AN AMERICAN PAPER FOR AMERICANS

Chicago Daily Tribune

THE WORLD'S GREATEST NEWSPAPER

"ATTACK AND ATTACK!" —Gen. George S. Patton.

★★ FINAL

VOLUME CIV—NO. 77 C [REG. U. S. PAT. OFFICE. COPYRIGHT 1945 BY THE CHICAGO TRIBUNE] FRIDAY, MARCH 30, 1945—30 PAGES THIS PAPER CONSISTS OF TWO SECTIONS—SECTION ONE THREE CENTS PAY NO MORE

1ST ARMY DRIVES 55 MILES; PINCERS CLAMPING ON RUHR

REDS DEMAND 3 LEAGUE SEATS; F.D.R. ASSENTS

Yalta Dicker with Stalin Bared

Washington, D. C., March 29 (AP)—As the result of a secret agreement by the Big Three at Yalta, Russia and the United States will ask for three votes each in the allied assembly to be proposed at the San Francisco security conference next month.

The White House made this bombshell announcement today. It immediately threatened a split in the American delegation to the conference. It seemed likely also to become a focal point of small nation opposition to big power domination of the international organization.

The possibility of a split appeared in a statement by Sen. Vandenberg [R., Mich.], a member of the delegation, who said:

"I would deeply disagree with any voting proposal, if made, which would destroy the 'sovereign equality of nations' in the peace league's assembly, as previously proposed at Dumbarton Oaks."

A Trade with Stalin

The initial proposal for more than one seat in the assembly came from Premier Stalin at Yalta, the White House announcement disclosed.

President Roosevelt agreed to support the plan, provided the United States also should have three assembly seats, and Stalin and Prime Minister Churchill assented to this.

No reason for this Russian move was given. Diplomatic officials speculated that it probably was prompted by a desire of Moscow to have a representation approaching that of the British empire. The empire would have six seats for the United Kingdom, Canada, Australia, India, New Zealand, and South Africa.

The controversial development was the second of Russian origin to explode on the pre-conference scene today. The first was a Moscow announcement that the soviet delegation would be headed by the ambassador to Washington, Andrei A. Gromyko.

Choice Is Unexplained

All the other powers have announced that their delegations would be headed by their foreign secretaries—among them Secretary Stettinius for the United States and Secretary Eden for Britain.

The appointment of Gromyko instead of Foreign Commissar Molotov was, like the multiple vote proposition, unexplained. One suggestion was that the appointment of a man of ambassadorial rank showed a declining soviet interest in the conference.

This came up when Gromyko talked briefly with reporters following the Moscow announcement. "That is a false conclusion," he said flatly. He said his government unqualifiedly supports the Dumbarton Oaks plan for world security organization and also the Yalta agreement on voting procedure in the proposed world security council. At that time the Yalta agreement on assembly voting had not been announced.

11 Nations in Council

The world organization would have three main bodies: the secur-

[Continued on page 6, column 3.]

Tribune Features

Crossword Puzzle.....Page 6
Dick Tracy.....Page 22
Editorials.....Page 12
Farm and Garden.....Page 20
Friend of the Yanks.....Page 12
Gasoline Alley.....Page 17
Gumps.....Page 23
Harold Teen.....Page 16
Inquiring Camera Girl.....Page 9
Moon Mullins.....Page 21
Neighbors.....Page 13
Obituaries.....Page 23
Orphan Annie.....Page 17
Radio Programs.....Page 14
Ros Seeger.....Page 15
Smilin' Jack.....Page 23
Smitty.....Page 10
Terry.....Page 22
Winnie Winkle.....Page 16

Vets Battle 'Evaders' for Dodge Jobs

Charges that the Dodge Chicago plant of the Chrysler corporation has become a haven for thousands of draft dodgers who took jobs under the "work or fight" ultimatum were shouted last night by indignant spokesmen of 3,700 veterans of World War II. employed in the plant, which makes engines for the B-29s.

Reports that the management planned a lay-off of some veterans tomorrow prompted 150 representatives of the veterans to meet in a hall at 6908 S. Western av. The veterans asserted that many of them face discharge because they hold less seniority than the nonveterans who took jobs to avoid induction.

Shouts, 'We'll Help Ourselves"

The veterans members of the United Automobile, Aircraft, and Agricultural Implement Workers' union [CIO], local 274, listened impatiently, altho courteously, for five minutes to William Kulp, international representative in charge of the CIO veterans' division, before one shouted, "Don't waste our time! You are not doing anything for us. We will help ourselves!"

More than one-half of the 30,000 employes of the Super Fortress engine building plant were labeled by the veterans as "goldbricks who never have done a lick of work in their lives and are not doing a lick now." In the last year the big plant has had 126 strikes, many of them for trivial reasons.

John Ford, 4638 Altgeld st., a veteran of 34 months of service, some of it overseas, asserted the plant is full of bookmakers, poker game dealers, shoe clerks, insurance salesmen, and others from noncritical occupations, and wives of many such "dodgers and goldbricks."

Asks Why U. S. Doesn't Act

"There's millions of goldbricks thruout the country, and especially in this Dodge plant," Ford said. "Why doesn't the government find out the kind of civilian it wishes to freeze in jobs, while veterans are looking for jobs or trying to hold those they have?

"If veterans are being displaced in favor of goldbricks now, what can those now wallowing in blood and battle field filth expect when the war is over?" Ford asked.

Ford said the majority of the veterans in the plant were wounded or weakened by malaria or other service connected diseases. Because of lack of seniority, he said, most of them have been relegated to 87 cent an hour jobs and transferred to night shift hours, which tend to aggravate their ailments.

"Never Worked and Don't Work"

"It's too bad reporters cannot work side by side with us in the plant and observe for themselves how little work is being performed by these big fat bookies and the guys who come to work in their good clothes," Ford said. "They boast they have never worked and they are not doing any work now."

One veteran shouted that the insurance salesmen employed in the plant are "selling policies on the side."

The meeting climaxed an eight month fight by the veterans to obtain from their own UAW union protection from layoffs. Emphasizing they had no fight with the UAW, they appointed a committee of 10, headed by Ford, to confer today with Joseph Mattson, regional UAW director. They gave him a "last chance" to rally the union behind them and save their jobs. If he refuses to do so, Ford said the veterans will act independently to avert the layoffs.

Cigars Scarce, So Father Passes Out 2 Fresh Eggs

Nashville, Tenn., March 29 (AP)—Robert C. Provine Sr., Vanderbilt university registrar, refused to be daunted by the tobacco shortage in observing an old tradition on the birth of a son. To well wishers he apologized for the lack of cigars, handing out two fresh eggs to each instead.

Boy (at 70) Gets Enrolled in Art Class of 60 Girls

Athens, Ga., March 29 (AP)—Alfred H. Holbrook, 70, enrolled in the University of Georgia art school after retiring from his law practice in New York City. He found himself the only male in a class of 60 girls.

ABSENTEES

BY A VOTE OF 167 TO 160, WITH 26 G.O.P. CONGRESSMEN ABSENT, THE HOUSE PASSED THE FORCED LABOR BILL SHACKLING PATRIOTIC AMERICAN WORKERS—
PATRIOTIC WAR WORKERS HANDICAPPED BY ABSENTEEISM
ABSENTEE WAR WORKER
ABSENTEE CONGRESSMAN
PATRIOTIC CONGRESSMEN DEFENDING AMERICANISM HANDICAPPED BY ABSENTEEISM

GOOSE EGGS WITHOUT GOLD IN THEM SELL FOR 75 CENTS APIECE

New York, March 29 (AP)—The goose that laid those golden eggs would have been a piker in New York today.

Ordinary goose eggs without a speck of gold in them were selling for 75 cents apiece—which would have amounted to $9 a dozen if a dozen could have been found.

But dealers had only feathers left after hundreds of shoppers acted on a tip from the New York mercantile exchange that goose eggs were nice for Easter.

Those who shopped early found goose eggs four times the size of a hen's product and also found that there is no ceiling price on goose eggs.

IF YOU FLY HIGH YOUR DENTURES MAY GROW LOOSE

The journal of the American Dental association reported in the current issue that reduced atmospheric pressure at high altitudes makes it difficult to keep false teeth in place.

Four naval officers at the air station at Jacksonville, Fla., reported that much less force was required to dislodge the dentures at 30,000 feet than at sea level.

The experiments were conducted with upper plates, but they said it appeared logical that atmospheric pressure would have a like effect on retention of lower dentures.

THE WEATHER

FRIDAY, MARCH 30, 1945

Sunrise, 6:37. Sunset, 7:14. Moonrise, 9:11 p. m. Morning star, Mars; evening stars, Mercury and Venus; night luminaries, Saturn and Jupiter.

CHICAGO AND VICINITY: Partly cloudy and warmer today, becoming cloudy with showers and occasional thunderstorms late tonight or early tomorrow; moderate winds; high today, 66; low tonight, 48; high tomorrow, 66.

ILLINOIS: Mostly cloudy today and tomorrow; occasional showers and scattered thunderstorms in south spreading over most of state late tonight and tomorrow; warmer today except in extreme south; little change in temperature tomorrow.

TEMPERATURES IN CHICAGO

For 24 hours ended 3 a. m. March 30:

3 a. m.	50	11 a. m.	44	7 p. m.	52
4 a. m.	50	Noon	45	8 p. m.	51
5 a. m.	48	1 p. m.	46	9 p. m.	49
6 a. m.	47	2 p. m.	47	10 p. m.	47
7 a. m.	47	3 p. m.	48	11 p. m.	46
8 a. m.	48	4 p. m.	51	Midn't	46
9 a. m.	48	5 p. m.	51	†1 a. m.	45
10 a. m.	44	6 p. m.	*53	2 a. m.	143

*High. †Low.

For 24 hours ended 7:30 p. m., March 29: Mean temperature, 55; normal, 40; excess since Jan. 1, 434 degrees. Precipitation, .34; deficiency since Jan. 1, 2.12 inches. Highest wind velocity, 12 miles an hour. Relative humidity, 7:30 a. m., 77 per cent; 1:30 p. m., 92; 7:30 p. m., 81.

[Official weather report on page 20]

Total average net paid circulation
FEBRUARY, 1945
DAILY in excess 950,000
THE CHICAGO TRIBUNE

Widow Talks; Two Hunted in Gang Slaying

(Pictures on page 9)

Police last night hunted Paul Labriola and Martin [the Ox] Ochs for questioning in the slaying earlier in the day of Maurice Barad, 39, robber paroiee and racketeer. Barad's body was found, shot twice thru the head, on the grounds of the Mohawk Country club, Irving Park rd., west of Bensenville in Du Page county.

Maurice Barad

Labriola has a police record dating back to June, 1934, when he was sent to Joliet prison for robbery. He was paroled 18 months later. Since then he has been arrested many times as a suspect in jewel robberies and shootings. His father, who had the same name and was a 19th ward political leader, was slain in 1921. Labriola and Ochs were arrested three years ago as suspect. in an $1,800 robbery near Wausau, Wis.

Widow Gives Statement

The search for the pair began after the victim's widow, Mrs. Florence Jackson Barad, 38, told Detectives Timothy O'Connell, Edward Witrey, and John Glon that the two men came to the home of her father-in-law, Abe Barad, of 1651 S. Ridgeway av., Wednesday night and took her husband away with them.

Chief of Detectives Walter G. Storms also is investigating charges made by Mrs. Barad in an 11 page statement on gangland crimes, including one murder and another shooting. Mrs. Barad was under police protection at her home at 427 Roslyn pl. last night because she said that she feared for her life.

Mrs. Barad and her husband were questioned last August in the gang killing of Lawrence [Dago] Mangano, west side gambler and racketeer. Labriola is a stepson of Mangano.

Tells of Ross Murder

Mrs. Barad told police that on the night that Eddie Ross, alias English, a jewel thief, was slain in his apartment at 444 St. James pl., 16 months ago, Labriola came to her home wearing a bloodstained shirt and said: "I just killed English Eddie; you'll read about it in the papers."

Labriola was arrested as a suspect in the Ross murder, but was released after a lie test failed to implicate him.

Mrs. Barad also told the police that she believed Labriola was involved in the shooting of Peter [Mibs] Gallichio, a handbook operator and hoodlum, who was seriously wounded and robbed of a $3,000 diamond a year ago. The shooting occurred a block from her millinery store near Diversey pkwy. and Clark st.

Victim Put in Sanitarium

"Labriola came running into my flat and asked to borrow a car, saying that he had just shot Mibs," Mrs. Barad said. Gallichio, who was shot thru the head, was later placed in a sanitarium.

Mrs. Barad reiterated that she did not know Dago Mangano's slayers. Mangano was suspected of being implicated in the hijacking of a truckload of cigarets. Mrs. Barad was indicted and is now awaiting trial as an accomplice.

Barad's police record dates back to 1926 when he was arrested for carrying a revolver and burglar tools. In 1934 he was sentenced to one year to life for armed robbery and was paroled in September, 1942. He had been employed at a war plant in Cicero for the last six weeks.

Mrs. Barad said that they were married a year ago and that Labriola was angry because she had not married him.

She was later escorted by the police to the home of her father-in-law to make arrangements for the funeral. There she told her brother-in-law—Joseph Barad, a sailor in the navy—that she had pleaded with her husband not to go with the two men in the car.

"I'll do anything to avenge his death," she asserted. "I have paid more than $20,000 to the gang to protect him."

War Summaries

WESTERN FRONT—First army circles around Ruhr. Page 1.
GUAM—British warships join U. S. attack on Ryukyus. Page 1.
MANILA—Yanks invade two more Philippine Islands. Page 5.
LONDON—Russians reported inside Austria. Page 7.

IN COLOR TOMORROW!

Full Page War Map of Germany

As the European war enters its final phase, tomorrow's Tribune will present a page-size color map of Germany, showing in large scale detail the territory over which allied troops are driving on Berlin. Don't miss this timely full page color map of Germany to be presented in tomorrow's Tribune.

British Fleet Joins Attack on Ryukyus

GUAM, March 30 [Friday]—(AP)—The Pacific fleet, augmented by a British battleship-carrier task force, poured shells and carrier planes for the seventh straight day Thursday at the Ryukyus, Adm. Nimitz reported today.

He disclosed that Japanese planes and torpedo boats tried to deal blows at the attacking warships Tuesday night, during which four of the planes and "a number" of the boats were destroyed. There was no mention of any damage to the American fleet.

Nimitz disclosed earlier that the 35,000 ton battleship King George V., the 23,000 ton carrier Illustrious, and other British warships attacked the southern end of the island chain Monday and Tuesday.

Twenty Jap Planes Destroyed

Nimitz' bulletin disclosed that 20 Japanese aircraft and one small coastal vessel were destroyed and several damaged. The town of Ohama in the Saki group, southwest of Okinawa, main island of the Ryukyus, was left aflame.

The British task force is commanded by Vice Adm. Bernard Rawlings, with Rear Adm. Philip Vian in command of the carriers—under operational control of the American 5th fleet chief, Adm. Spruance.

The British never before have attempted such a long range strike in the Pacific or anywhere else.

"Have Different Job"

One senior British officer said he was "proud to be connected with the mighty American fleet," adding:

"We have a different job to perform, but we will be guided by American experience in the Pacific."

Tying in with the operations along the south approaches to Japan, Gen. McArthur announced today at Manila that his planes bombed a factory, an airdrome, and trains on Formosa, and sank a 7,000 ton cargo ship and five coastal vessels offshore.

Tokyo reported that at least 500 carrier planes had pounded southern Japan for 10 hours yesterday. They concentrated on targets that included the Sasebo and Kure naval bases in what the enemy insisted "must be considered part of a strategic plan to support the Okinawa operation."

Japan has claimed for days that the Americans were preparing to invade Okinawa, largest of the land on Okinawa, largest of the Ryukyus, and already had invaded Aka and Tokashiki Islands in the Ryukyus.

B-29s Raid Singapore

Washington, D. C., March 29 (AP)—Forty India based Super Fortresses struck Singapore again today, blasting oil supplies in this crossroads of the Japanese empire. This is the third time this month that it has been hit. Results of the raid are not yet available.

[*British fleet sails to Japan from secret United States base. Details on page 4.*]

B-29s Bomb Tokyo: Berlin

LONDON, March 30 [Friday] (AP)—The German radio quoted a Tokyo broadcast today as saying 150 American Super Fortresses bombed Tokyo this morning. There was no immediate confirmation. Berlin said the raiders struck at 7:30 a. m. [Tokyo time], dropping a new type of incendiary bomb which started numerous fires.

The 'Meanest War Fraud'

New York, March 29 [Special]—For the last six years Dr. Abraham Freitag, 58, Brooklyn physician, has been held in high esteem by his fellow Americans for his contribution to the war program.

In 1939 he invented an improved type of bandage. By cutting material on the bias, in relation to weave, he produced a bandage that fits a wound more snugly.

The army, navy, and coast guard ordered large quantities of Dr. Freitag's improved bandages and he turned out more than 1,000,000 yards of them. Medical journals and high army surgeons lauded his invention.

Today Dr. Freitag was accused of having turned his bandage project into what was termed the "meanest war fraud." Criminal informations filed in federal court charged him with having fraudulently used his priorities to obtain nearly 3,000,000 yards of bandage material which he sold into the black market. Bandage cotton was converted into aprons, dresses, and handkerchiefs, it was alleged, at a profit of about $500,000 to the supposedly patriotic doctor.

"This fraud was operated in 1942, 1943, and part of 1944, when casualty lists were mounting," declared United States Atty. John F. X. McGohey, "and the offender ought to have been conserving medical supplies instead of aiding the black market."

Named with Dr. Freitag in the charges were his two firms, the Bias Coating corporation and the Bias Coaters company, and Harry Washer, 71, of Brooklyn, who allegedly was his contact with the black market. If the government proves its charges Dr. Freitag faces a possible sentence up to 89 years and fines exceeding his profit by about $150,000.

PATTON DRIVES HALF WAY ACROSS WAIST OF REICH

GERMANS WAVE AND SMILE AS YANKS PASS BY

BY JOHN THOMPSON
[Chicago Tribune Press Service]

WITH A U. S. ARMORED DIVISION, On the Road to Berlin, March 28 [Delayed]—Riding with these tank columns brings you to the war of movement at its fastest. We have conquered so many towns, some by fights, scores more by just riding thru them, that no one can keep count. And it is seldom without excitement.

A few hours before our fast column pulled into the village of Schonbach, Lt. James L. Keown of Mount Vernon, Ind., executive officer of a headquarters company, and six men were looking around the town. Some German soldiers popped out of a basement.

Keown wiggled his machine gun, discouraging the two officers from running, and in half an hour he had 30 or 40 prisoners. Another one came sauntering up the road where our jeep was parked.

Civilians Wave Handkerchiefs

Many German civilians were glad to see us, lending support to stories from elsewhere that the civilian population has been urging German soldiers to surrender and halt the costly war. Often they wave their handkerchiefs and try to smile. Hordes of foreign laborers now packing up to go home are happy.

Last night we moved in on one German family without much ceremony. Altho they gave up their beds and had to sleep on the stone floor they observed all the "correct formalities" much to our amazement.

In the living room were the photographs of four sons in German army uniforms. Yet the pretty daughter tripped upstairs with a load of fresh bed linens, many smiles, and a "thank you."

Worse than War

In the house selected for headquarters the women went into a dither when told they would have to get out. Thinking they were being evacuated forever they flounced about grabbing all their clothes and heaping hampers until the chief of staff started tearing out his hair.

"Tell them," he shouted, "that we are only going to be here one night and tell them they have 15 minutes to get out and find a bed with a neighbor. This is worse than war."

Lt. Robert W. Nollenberger of Glendale, Cal., is liaison officer for the infantry, which is supporting the tank drive. They call Nollenberger the "Liberator," for in the process of his liaison activities he has taken 23 prisoners and four towns all by himself.

"The civilians were standing beside their houses waving and holding up German pistols they had taken from soldiers, offering them to us," he said.

U. S. Troops Seize Frankfurt and Mannheim

(Map and pictures on back page; map on page 2)

PARIS, March 30 (Friday)—(AP)—Tanks of Lt. Gen. Hodges' United States 1st army, scattering all resistance on a dazzling 55-mile sweep, roared up within 186 miles west of Berlin yesterday and all but cut the Ruhr basin from the rest of Germany, thereby robbing the enemy of his last great source of war material.

The British 2d army, racing across the north German plain under a news blackout, was at least 41 miles east of the Rhine by last account and was within less than 65 miles of a junction with the 1st army. Between the two armies were thousands of Germans in disordered flight.

Patton Drives Eastward

Lt. Gen. Patton's United States 3d army slashed almost half-way across Germany's waist with a 20-mile eastward surge that netted a total of 14,000 prisoners, a record for one day.

At last reports it was within 198 miles of Berlin, but the German radio said the 3d army's 4th armored division had driven at least 12 miles farther on and was within less than 100 miles of the border of Czechoslovakia.

All Germany's great western cities were toppling into allied hands. The 3d army had Frankfurt, the reich's ninth largest with a population of 546,000. Lt. Gen. Simpson's United States 9th army had Duisburg, population 431,000 and Europe's biggest inland river port, almost in the bag. Lt. Gen. Patch's 7th army captured Mannheim, population 283,000.

Cut Ruhr Rail Line

The Germans, by their radio accounts, wrote off as lost the entire Ruhr, with such manufacturing cities as Essen, greatest munitions center of all Europe; Hamm, with the largest freight yards in Germany; Dortmund, Duesseldorf, and Muelheim.

The 1st army cut one of the most important railways from Essen to Berlin as well as a super highway, leaving only two railways still open out of the Ruhr to the capital.

[Luxemburg radio said the British had entered the Westphalian capital of Muenster, cutting one of these railways. There was no confirmation, but British tanks were only 17 miles away when the news blackout was clamped on.]

Longest Gain in One Day

The United States 1st army reeled off the longest gain ever made in a single day on the western front, sweeping around the headwaters of the Ruhr river, and completely outflanking the vital production center.

Running roughshod thru demoralized German defenses, Hodges' columns knifed to a point 10 miles south of Paderborn, 43 miles east of Hamm, rear door of the Ruhr. This put the 1st army only 67 miles south-

rest of Hannover, which is 142 miles from Berlin.

A dispatch from the field near Paderborn said American armor was rolling on with nothing in front to hold it.

Canadian forces at the northwestern corner of the trans-Rhine front found opposition wilting as they battled inside Emmerich, German river port and ferry point. [The Luxemburg radio said Emmerich had fallen to the Canadians.]

Against this push threatening to shear off the enemy V-bomb nests of northwestern Holland, the enemy was bringing up troops to the Nijmegen area from western Holland.

Germans Try to Flee

The British breakthru on the Westphalian plain was scattering before it German troops who were trying to get away in any vehicle available. British 2d army tanks, with United States infantry men astride them, were covering as much as 20 miles in a single day, a front dispatch said.

Lt. Gen. Dempsey had shaken loose his veterans on the best tank terrain since they "blitzed" the Afrika corps of the late Field Marshal Erwin Rommel in North Africa.

Haltern fell early to British armor which swept forward six miles in 10 hours and it already is far in the rear of the British spearheads. Borken was the prize of a 20 mile northeastward overnight plunge by units of the 7th armored "Desert Rats" of the African campaign. Bocholt was tougher, but now it too is well behind the farthest northward advance.

All semblance of organized resistance disappeared in the British sector, days ago, but occasional small detachments are trying to pull out of the area north of the British bridgehead and show fight when they collide with the swift thrusts of armor and motorized infantry.

No Sign of Battle Line

No battle line as such exists on the British front. Despite occasional thunder of artillery and the crack of snipers' rifles, the picture of war here is one of endless columns of equipment carrying men and weapons forward. In the path of the British spearhead were Muenster, Hannover, and Osnabruecke.

The 21st army group—the Canadian 1st, British 2d, American 9th, and 1st allied air borne armies—captured 5,000 prisoners on Wednesday.

Run Up White Flag

The rag-tag defenders of Duisburg ran up the white flag before the 431,000, ran up the white flag before the charge of Simpson's United States 9th army veterans.

The 79th infantry division then reached the Rhine canal running thru the city and swarmed over the entire dock area.

Seven miles to the northeast another combat team hit the outskirts of Sterkrade, six miles from the great industrial city of Essen.

The 35th infantry division, striking straight east across the northern Ruhr, reached Gladbeck, seven miles north of Essen.

Other elements six miles to the north captured the rail and highway center of Dorsten in what was described as a broad advance.

Hodges' 1st army tank columns speared thru Langwiesse, 49 miles southeast of Hamm, eastern exit of the Ruhr. Other 1st army columns reached Hallenberg and Frankenberg—the latter 200 miles southwest of the western limits of Berlin.

Overrun Nazi Air Field

The 1st army was driving ahead so rapidly that at one point tanks overran an air field near Langwiesse and shot up eight planes before the pilots could get them in the air. At another point they caught up with a train and turned their guns upon it.

North of Muenchausen, 30 SS [Elite] troops tried to throw up a road block and were scattered like feathers, a front dispatch said.

Earlier, under the shield of a 36 hour news blackout, Hodges' tanks crossed the Lahn river, taking Marburg without opposition. The enemy was unable to make a stand along this river and infantry rushed in behind the tanks to consolidate the gains.

German resistance in this area seemed crushed and elements of the 9th infantry division easily mopped up what could be located.

The 1st infantry division, moving up southwest of Siegen, captured prisoners who said they had left Duesseldorf eight days before to move down and attempt to stem the 1st army tide. It took them eight days to travel 40 miles because of constant air attacks and other transport difficulties.

Down Super-highway

Southeast of Limburg the 9th armored division sent a column down the autobahn [super-highway], forcing another spearhead into the enemy.

The 1st army captured about 13,000 prisoners on Wednesday, including 5,695 German wounded left behind in hospitals. The army also rescued 277 seriously wounded Americans in boxcars west of Wetzlar.

Patton's 3d army, which had been moving northward earlier in the day, suddenly turned east and spurted 20 miles across the Frankfurt plain almost unopposed, entering Lauterbach, 198 miles from Berlin.

This placed the 4th armored "breakthru" division 140 miles inside the reich, 65 miles beyond the Rhine at Mainz, and about 235 miles from the Russians on the east front.

While one 4th armored force entered Lauterbach another column entered Ulrichstein, 10 miles to the southwest. Another 4th armored column moved 8 miles northeastward to the vicinity of Beltersham, which is 10 miles east of the fallen town of Giessen. This force last was six miles from a junction with 1st army troops. The 4th armored took 8,000 prisoners during the day.

Frankfurt Cleared

Patton's columns were encountering only feeble resistance, a few mines and unmanned roadblocks, and had 8,970 square miles of German territory under their rule.

Frankfurt, Germany's ninth largest city with a normal population of 546,000, was cleared by the 4th infantry division of the 3d army.

The 6th armored division driving north of Frankfurt was less than three miles south of Bad Nauheim, where a number of United States nationals were interned after Hitler declared war on the United States. The 6th armored bagged 6,000 prisoners.

Pushing six miles, the 87th infantry division reached the vicinity of Aumenau, 22 miles south of Giessen. Other elements of the 87th drove 19 miles north to the area of Gons, six miles south of Giessen.

The 87th also cleared Michelbach, 19 miles north of Bingen, in an advance which moved across the Limburg-Frankfurt auto highway.

The 76th infantry gained five miles to the east and entered Orlen, six miles north of Wiesbaden.

The 3d army had linked up with the 1st army at three places west of Frankfurt, and now the 1st, 3d, and 7th armies held a solid front of more than 150 miles beyond the Rhine.

The first contact of the 1st and 3d armies was made by Patton's cavalry elements, who met the 9th armored divison at Idstein, nine miles north of captured Wiesbaden, celebrated German health resort. Wiesbaden is 16 miles west of Frankfurt.

Another junction was made 14 miles north of Wiesbaden near Kamburg, and the third was made by the 9th armored and an unidentified 3d army infantry division near Niddernhausen, 14 miles west of Frankfurt.

38 Miles Beyond Rhine

Mannheim, once the second largest Rhine port, fell to troops of the 7th army's 44th infantry division.

Patch's 7th army hurdled the River Main at numerous points just south of the 3d army crossings and pushed almost three miles east against light resistance, driving up to 38 miles beyond the Rhine.

Simultaneously, other forces to the south crossed the Neckar river, outflanking Mannheim. They cleared Feudenheim, across the Neckar from Mannheim air field and a mile east of the city.

The 45th infantry division advanced two miles east of Main river south of Aschaffenberg. The 106th cavalry group [formerly the Chicago Black Horse troop], on the right, forced a crossing of the Main south of Aschaffenberg.

The Germans blew up 11 Neckar river bridges between Mannheim and Ladenburg, six miles to the east.

Eleven miles southeast of Mannheim, along the Neckar, lies the storied university city of Heidelberg. Along this valley the Americans might push southeastward toward Stuttgart, outflanking the Black Forest, strongest natural position in southern Germany.

The 7th army has taken 3,000 prisoners in the last 24 hours.

"Several bridges now are operating across the Rhine in the 7th army area," a statement from Gen. Patch's field headquarters said.

How European War Zone Compares with Chicagoland

(Story starts on page 1)

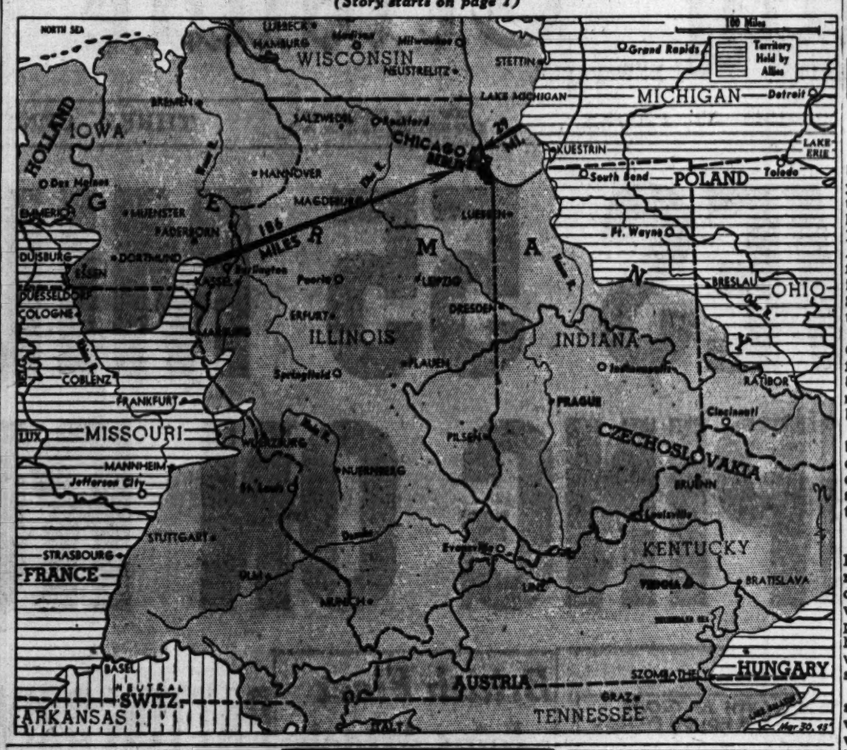

BERLIN GETS BOMBING REST AFTER 36 DAYS; BENZOL PLANT RAIDED

LONDON, March 29 (AP)—Driving thru storm clouds which kept virtually all other planes grounded, R. A. F. Lancasters today bombarded a benzol plant near Brunswick in a blow aimed at stopping motor fuel supplied to the German army.

United States 8th air force bombers remained on their fields in England during inclement weather and for the first time in 45 days planes of the United States 9th air force were unable to make attacks on enemy targets.

Today ended 20 straight days of operations by fighter bombers of the 9th, during which they flew 25,275 sorties with loss of 11 planes and played a major role in softening up the enemy for the allied armies' lunge across the Rhine. Bad weather also shielded Germany last night and R. A. F. Mosquito bombers had to halt their methodical pounding of Berlin which had continued for 36 successive nights.

CANADA DROPS AIRPLANE CREW TRAINING PLAN

[Chicago Tribune Press Service]

OTTAWA, Ont., March 29—The British commonwealth air training plan, under which some 130,000 air crew men were trained during the last five years, was officially declared closed here today in ceremonies at a near-by airport.

The ceremony was saddened by absence of Comdr. R. A. Brabner, British undersecretary for air, and other British officials, whose plane was lost on the way over to Canada. More than 100,000 ground crew and administration staff men are now available for release to other military branches or war industry.

The royal Canadian air force will continue to operate some training schools and to train, on a contract basis, an undisclosed number of royal air force pilots and navigators.

7 YANKS AMONG 2,300 WOUNDED IN NAZI HOSPITAL

BY JOHN THOMPSON

[Chicago Tribune Press Service]

HERBRON, Germany, March 28 [Delayed]—In capturing this town yesterday, our armored division took over a big German military hospital containing 2,300 patients. Included in the number were seven American soldiers, four of them air force men. The Yanks were sent immediately to American hospitals. Some of them had been there for three months.

Maj. Samuel Cohn of Hartford, Conn., surgeon for the armored outfit, said the overcrowded hospital contained only patients who could not walk. All others had been moved by the Germans.

The original hospital building had been expanded to include scores of others in town. Most of them were connected by a labyrinth of tunnels, some of which extended out into the country for half a mile.

Once Housed Mental Patients

Last night while bivouacing there, Lt. Gene Schwatzbeck of Alton, Ill., military government officer, found one tunnel entrance at a house where the Germans held 100 mental patients. The hospital originally had been a mental institution but was taken over by the army at the start of the war.

Until two months ago, Maj. Cohn said, the hospital had received wounded men from the eastern and western fronts but the apparent lack of transportation since then prevented the arrival of any more wounded from the east. Until two months ago, too, German medics disinfected their patients to prevent lice and its deathly pac, typhus, but insufficient supplies had stopped this.

"However, all seven Americans had no lice," said the doctor. "They could walk and they bathed as frequently as possible. An American does this any way." Cohn said that many of the German patients had lice and that three of them had typhus. He immediately started dusting them with the army's DDT powder.

Get Same Food as Nazis

The Americans reported food was terrible, but that they received the same care and rations as the German wounded without distinction.

At Hachenburg, Cohn said he found another "hospital." It was an abandoned school house filled with straw on which lay 75 badly wounded Germans attended by one doctor and 10 enlisted men. Compared with modern medical standards, Cohn said, their facilities were most primitive.

Many of the wounded in the Herbron hospital, he said, had come from the Ardennes offensive. He said that the hospital seemed to be in charge of a paratroop lieutenant who had lost a leg at Medjez el Bab, Tunisia.

ITALIAN FRONT REMAINS QUIET IN RAIN AND FOG

ROME, Italy, March 29 (AP)—Troops along the Italian front remained locked in their months' old positions for another day as rain swept United States 5th army lines and fog settled over the Apennine mountains below Bologna today. Even the allied air forces were prevented by the weather from attacking targets in southern Europe.

American gunners started a number of fires in the enemy defense arc before Bologna, which the Germans have been strengthening for six months. British and French destroyers were reported to have shelled German positions near the French-Italian border.

ALLIED ADVANCE STRESSES LOSS OF NAZI AIR POWER

Guns, Tanks, Trucks Clog Roads

BY HAL FOUST.

[Chicago Tribune Press Service]

WITH THE 21ST ARMY GROUP, Germany, March 29—A jeep tour behind allied lines encountered highways packed with guns, troop carriers, tanks, and trucks.

Pilots reported similar scenes behind the German lines. The Nazi retreat, however, is facilitated by better roads than those serving the allies. Much equipment and many soldiers are escaping because of the superior roads behind the Germans.

Troops Butcher Live Stock

The extent of the allied spearheads is likely to be limited not so much by enemy resistance, but by the capacity of the supply routes. On the front soldiers are butchering the hogs and cattle and eating from the well stocked cellars of the German farmers. At present there has been no lack of ammunition. But the supply routes are getting longer daily.

More bridges are being built across the Rhine and the present phase of the campaign emphasizes the German loss of air power. Highway congestion and roadside storage of equipment and supplies are in contempt of German air raiders. Their reconnaissance planes appear continually, kept high by ack-ack [anti-aircraft fire]. These planes usually can be seen fleeing allied fighters.

Only at night are the Germans able to use the skies to any extent. The darkness which protects the enemy bombers also handicaps their hitting the target.

Some Confusion in Air

Allied anti-aircraft production has become intense and rapid advances on the ground have resulted in some confusion in the air. The western boundary for allied strafing and bombing is being moved eastward on the control maps every few hours.

Owing to a lag in communications, bomber pilots have been ordered to verify identifications of ground forces before unloading on what they had been told at their briefing was a target close behind the enemy lines.

The capacity of the Rhine crossings is being increased daily. Supply dumps east of the water barrier are growing. With adequate munitions across the Rhine, Germany's superhighways, built by Hitler for conquest, will be available for allied transport to hasten his defeat.

Chicagoan Hurt Second Time in Forest Battle

[Chicago Tribune Press Service]

LONDON, March 29—Corp. Walter S. Owens, 34, of 5527 W. Crystal st., Chicago, is recuperating in a United States army hospital in England from back wounds received Dec. 12 while fighting in the Huertgen forest in Germany. Owens, who is a mortar gunner, also was wounded Aug. 15 when hit in the left leg by a mortar shell fragment. He holds the Purple Heart with a cluster.

21 PRISONERS OF GESTAPO FREED BY U. S. TANKS

[Chicago Tribune Press Service]

WITH A. U. S. ARMORED DIVISION ON THE ROAD TO BERLIN, March 28 [Delayed]—When United States tanks rolled into Herbron yesterday they liberated 21 political prisoners, French, Belgian, Dutch, German, and one Englishman. Shunted around Germany on work details, their charcoal burning truck broke down in Herbron Sunday. When their guards started back this group stayed behind and they were locked in the city police station.

"I shouted out the window," said the Britisher, "and the Yanks heard me. They got out of a half-track, opened the doors and gave us our freedom."

This man had been a policeman on Guernsey Isle, where he and 18 others were arrested for sabotage and receiving goods from the allies. He told how 6,000 Channel Island residents of English birth had been taken inland by the Germans and placed in towns which were getting the heaviest allied bombardment.

BODY FOUND IN LAKE

Coast guardsmen went 12 miles out on the lake yesterday to recover the body of a woman, about 55, which had been immersed for two months. She was 5 feet 4 inches tall. The body was taken to the County morgue to await identification.

FLOWERS for Easter

Our greenhouses have produced a wonderful selection of blooming plants and flowers.

from
Easter Lilies $4
Rose Bushes $5
Gardenia Plants..$7.50
Hydrangea $5
Azaleas $5

from
Corsages $3.50
Spring flowers ...$5

61-63 E. Monroe St.
Greenhouses—900 N. Harlem
A·LANGE
CENTRAL 3777

Buy More War Bonds

STEVENS

GAY LUSTRE FOR YOUR EASTER COSTUME

a two-tone rayon satin scarf and matching comb corsage!

"Polish-off" your Easter suit—"color" your darkest dress with a gay cravat in gleaming rayon satin.
Make your coiffure "shine" with its matching comb bouquet.
It's a bright, new, high fashion note that gives you a fresh look of spring. Lush garden colors. 4.00 each.

Sorry, no mail orders!

CHAS. A. STEVENS & CO., STATE STREET
Accessories—1st Floor Open 9:45 to 5:45

Mandel's

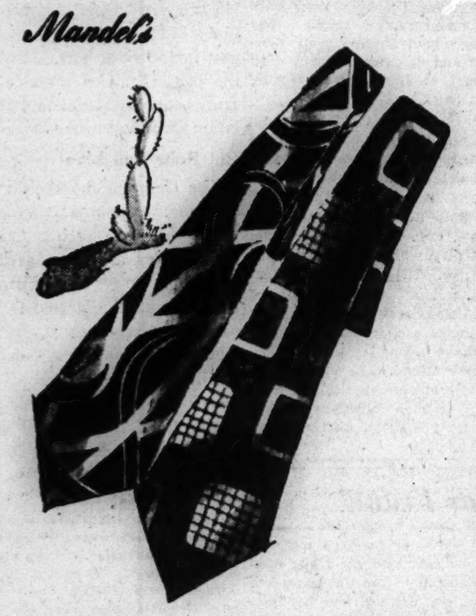

splashy 'Rio-Grande' prints by Beau Brummell

Big, bold, splashy prints colorful as the Southwest. Just the dash to give your winter-weary wardrobes a Spring lift. Beau Brummell, the tie that's made with care for the man who cares about his appearance. See them!.....1.50

Men's Furnishings . . First Floor . . Wabash

MANDEL BROTHERS

Mother-to-be

Bra 2.29
Girdle 6.95

A girdle designed for the health, protection and comfort your physician recommends. Poplin with elatsic sections and zipper at side. 14 inch length. Adjustments will be made without charge throughout period.

Other styles 3.98 to 10.00

Uplifting bras 1.98 to 3.50

MATERNITY—THIRD FLOOR

Lane Bryant
101 N. WABASH AVE.

Tho there is less We give you more

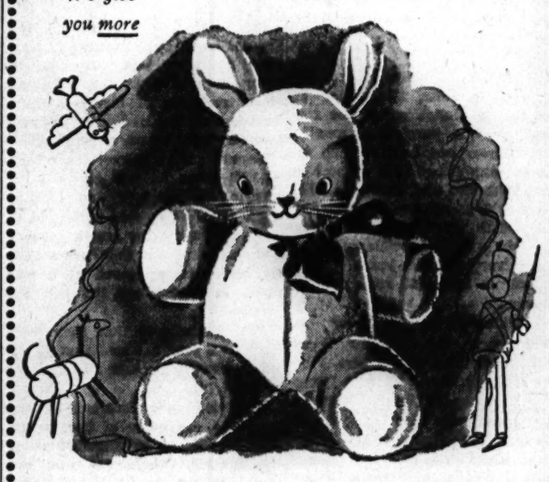

More fun for the little ones this Easter!

ANDES ANIMAL TOYS

Bunnies, cars, dogs, ducks—lovable, pattable animals—enough to make any child crow with delight. They're all on display at your nearest Andes Candy Store for Easter—for your favorite little boy or girl. Soft and cuddly toys in plush or felt and lovely colors.

Sorry, No Mail Orders

Andes (THE PEAK OF ALL) Candies
50 SHOPS IN CHICAGO AND SUBURBS

"The Diplomat"
A NEW SPRING ROYAL STETSON
$10

It's a "Diplomat"—in the way it adds distinction to your appearance, without adding years. It's "Royal" because of its extra fine quality . . but most important of all, it's a "Stetson" . . and that takes care of everything

Other hats, $6.50 to $40

Maurice L. Rothschild
State at Jackson

Store Hours Mondays, 12 Noon to 9 P. M.
Tuesdays Through Saturdays, 9:30 A. M. to 6 P. M.

To put spring in your step..
Wear
HASSEL'S
SHOES

$6.95

When your feet feel good you feel lighthearted and ready for anything! That's why it's a lucky guy who wears Hassel's shoes. His feet are basking in that easy comfort and perfect fit for which our shoes have been famous for generations. Hassel's shoe styles are also keen . . . designed with those smartly trim lines and handsome leathers any regular fellow finds right to his taste. At Hassel's you'll always invest your dollars and shoe stamps mighty wisely!

Hassel's Shoes Also at $4.45 and $5.85
Moulded Arch Shoes at $7.95

OUR 70TH YEAR
See Hassel's Anniversary Window of Old-Time Shoes . . . at Our Madison and Clark Streets Store

HASSEL'S
MADISON & CLARK — Southwest Corner
DEARBORN & VAN BUREN — Northwest Corner

MAYOR OF RUINED PORT ON RHINE HAD GOOD IDEA

But He and His White Flag Failed to Appear

BY SEYMOUR KORMAN
[Chicago Tribune Press Service]

WITH THE U. S. 7TH ARMY IN MANNHEIM, Germany, March 29—The burgomeister of this smashed port on the Rhine had a good idea yesterday, but it didn't work out.

As doughboys of the 71st regiment of the 44th division swept into the northern portion of the city, one of their first objectives was the waterworks. They were going thru it, rounding up prisoners, when the telephone rang. A Yank, who spoke German, answered and learned that a minor official south of the Neckar river which runs east and west thru Mannheim, wanted the Americans to stop shooting.

The burgomeister came to the phone a moment later. He confirmed his subordinate's statement. He said there were no more German soldiers in the city and he was prepared to surrender. He was told to come to the river's edge with a white flag.

Mayor Fails to Appear

But the burgomeister never appeared. There were still enemy troops south of the river and their commanding general would not allow them to yield.

So during the night American artillery gave South Mannheim more of a pounding and today our foot troops waded and rowed across the Neckar. Inside the city they found most of the German soldiers had gone, and started cleaning out snipers, a few of whom were still active this evening.

The Germans have blown up all the Neckar bridges from the confluence of that river and the Rhine down to famed Heidelberg, 10 miles southeast of Mannheim.

And the enemy guns emplaced to the south and southeast were shelling the lower city—or what remains of it. For Mannheim, in peace time the second largest river port in Europe, is almost as much of a ruin now as is Saarbruecken.

Dense, black smoke swathed the whole city today from thousands of burning gallons of oil—the depot had been hit several days ago by American shells.

Panorama of Ruin

The northern part of Mannheim had not suffered as much as the southern, but even above the Neckar there were wide belts of destruction. South of the river, Mannheim was a panorama of complete ruin. All its well known structures——the art gallery, the planetarium, the city hall, the National theater where two of Schiller's plays had their premiers—are gone.

Mannheim had the reputation of being the most perfectly designed city in Germany, being split into 136 rectangles. It now looks like a jigsaw puzzle with many of the pieces lost or broken forever.

Mannheim had been a target for allied bombers since 1940 and our shellings of the last few days completed the surrealistic pattern of wreckage. Very little of the debris—even that of three and four years ago—had been cleared away, and grass had grown over some of the older ruins.

No Sign of Industries.

There was no sign of Mannheim's industries, such as iron, steel, automobiles, and glass. Not even the rudimentary fixtures and furnaces could be discerned in the havoc.

The peace time population of Mannheim was 285,000. Today there is less than one-twentieth of that in the city; the others are dead or evacuated. Some of those remaining came out of their cellars today. They stared dully for a while, but as the American infantry and armor moved past in long powerful lines the dullness was replaced by gapes of awe. The Americans' expression never changed. They were stony faced.

Among Navy's New Ensigns

Ensign Robert C. Sassetti, 1719 Newcastle av., getting congratulations from his parents, Mr. and Mrs. Frank L. Sassetti, and his brother, Richard, after his graduation yesterday at Navy pier.

YANKS PROTECT GERMANS FROM ANGRY ALIENS

Women Claw Foremen in Ruhr Area

BY HENRY WALES
[Chicago Tribune Press Service]

HAMBORN, Germany, March 29—American troops have been called upon to protect Germans against attacks by Russians, Poles, Frenchmen, and Italians who were removed to this highly industrialized Ruhr area and forced to work in Germany's war factories.

Huge plants in this area have not been operating since January as result of allied air attacks. Thousands of foreign laborers were practically starving. They were enraged because Hitler had refused to permit the transportation of foodstuffs.

Women Claw Germans

The forced workers, particularly the women, clawed, scratched, and kicked their former oppressors until the Americans stepped in.

Five hundred Russian women started a riot last night. They stoned their German foremen and air raid wardens. It was disclosed that French laborers had attacked German workers and overseers, accusing them of cruelty and of starving them.

It was an impressive and sobering sight to drive in a jeep thru the Ruhr area and witness the frightful destruction wrought by bombs and shells.

Finds People Emaciated

The populace reflects months of crouching in shelters day and night as the sirens screamed and planes swooped above. The people were emaciated and their skin putty colored from a long winter ordeal.

The miserable, dejected civilians reacted to the retreat of the German army by plundering wine shops and liquor stores. Hundreds, who lacked a square meal for months, became intoxicated with the first swigs of Rhine wine or German brandy.

But the forced laborers, buoyed by hope and liberation, withstood the effects of the alcohol surprisingly well. They paraded the streets, singing the "Marseillaise" and the "Internationale." From their pitiful belongings they produced French tricolors, Russian, and Polish flags to celebrate their release.

Pvt. Lee Mack, 3637 Sheffield av., Chicago, took part in the capture of a battery of 88 millimeter guns, which had been interfering with the American advance.

Start Freedom Spree

DARMSTADT, Germany, March 29 (AP)—Liberated foreign workers in a freedom spree provided a headache for the American military government today by widespread looting and pillaging, climaxed by the attempted assassination of Darmstadt's allied appointed burgomeister.

Departing Nazi bigwigs had spread the word they were leaving behind enough undercover men to kill all German officials taking orders from the conquering Americans, but the mayor's would-be assassin was not a Nazi agent. He was a liberated foreign worker who did not like Germans.

This was established by military government detachments headed by Lt. Col. Clare R. Davis, former Auburn, Ill., school superintendent.

The first 48 hours after the German army fled Darmstadt was a field day for liberated aliens who broke into houses, obtained weapons and began requisitioning clothing and supplies. They took shoes from German women in the streets and plundered supply trains which the retreating Nazis left in the railway yards and on sidings.

935 Commissioned

Richard Bert Coe, 7732 Haskins av., was among 10 honor men in the class of 935 midshipmen who received ensign commissions at graduation exercises yesterday at Navy pier. The top man of the class was James Marshall Parks of Topeka, Kas.

Rear Adm. Osborne B. Hardison, chief of naval air primary training of the Glenview naval air station, addressed the graduates, who were trained at the United States naval reserve midshipmen school on Northwestern university's Chicago campus.

Other honor men of the class included Garth Hertzler Miller of Moberly, Mo., and John Fred Wolly of Little Rock, Ark. After graduation in July of another class now in training, the midshipmen's school will be closed.

BOMB ATTACKS BLAST PRO-AXIS OFFICES IN SPAIN

[By Wireless to the New York Times and The Chicago Tribune]

LONDON, March 29—Demonstrations of anti-axis feeling in Spain have taken a violent turn in the last several months with the bombing of Fascist propaganda agencies in Madrid, but there is little popular enthusiasm for the campaign of indignation lately drummed up by official propagandists against the remote Japanese.

News of the bombings was suppressed by censorship for both domestic and foreign publication but it reached London today thru private channels. A bomb was placed in the offices of the pro-axis evening paper, Informacions, the night of March 13, and early in February two bombs exploded in the government building housing the vice secretariat of national education which controls Falangist propaganda.

In November the German information center, a Nazi propaganda office on a principal downtown street, was bombed with considerable property damage resulting. The German agency is in the Falange national executive office building and in recent months, with surface changes in Spain's policy towards the axis, has been a cause of embarrassment to the Spanish party.

Spanish official propagandists based their campaign against the Japanese, primarily on Japanese atrocities against Spanish nationals in the Philippines but later took the line that Japan was a menace to civilization in general and Christianity in particular.

FAMED CITADEL OF RHINE AGAIN UNDER U. S. FLAG

WITH AMERICAN TROOPS IN GERMANY, March 29 (AP)—One of the most famous Rhineland fortresses to fall to American arms is Ehrenbreitstein, a military stronghold since the Roman days.

And today, over this citadel from which in 1923 the last troops of the first World war army of occupation left Germany for the United States, the American flag flies again.

Among the officers at the fort were some who were there when the Stars and Stripes were hauled down 22 years ago—for what they thought then would be the final time.

High Above Rhine

"Nobody knows when we will pull it down from the German flagpoles now," one of them said.

The fortress overlooks Coblenz. It is situated on a steep rock on the east bank 385 feet above the Rhine opposite the mouth of the Mosel river. Roman invaders 2,000 years ago were quick to see the value of the rock as a protective position. They built a camp there. More than a thousand years later it was renovated in the year 1160 and subsequently the Elector John, margrave of Baden, repaired and enlarged it.

The French army blockaded Ehrenbreitstein after crossing the Rhine in 1795 and twice in the following year besieged it again. The French blockaded it once more in 1798. It fell the next year and when the French evacuated it in 1801 they blew up its defenses.

Military Tourist Mecca

Since then huge sums have been expended to reconstruct the battlements which fell easily to American infantrymen a few days ago. Now the fortress is just a place where military tourists can enjoy one of the most notable views of the Rhineland.

In near-by Ehrenbreitstein town [3,000 population] is the house—in recent years converted into a hotel—where Goethe, Germany's foremost literary figure, stayed in 1774.

STEVENS

CITY BADGE OF SPRING

. . . the talented suit-dress that goes a thousand and one places. In dark wool brilliantly "jewel-buttoned" —brightly "neck-tied"— it's a valuable spring background costume.

Navy with Fuchsia and Black with Royal.

10 to 18, 98.95

Designers' Shop—4th Floor

Chas. A. Stevens & Co.
State Street — Open 9:45 to 5:45

Tri-phi's
FAVORITE SHORTIE
in pastels and checks
$39.95

This favorite shortie is long on everything except its length. Long on style . . long on gay spring color . . long on quality and long on value. No wonder all the crowd is giving it rave notices

Sizes 9 to 15, others $26.50 to $69.95
3rd floor

Maurice L Rothschild
State at Jackson

NETCHER'S BOSTON STORE

LET THIS STRIKING 2-PC.
Print 'n' Plain
DO THINGS FOR YOU . . .
$12.95

A bewitching young dress . . . the jacket so swank with its wide rever . . . its many buttons and its edging that matches the print of the skirt. A soft spun rayon dress that's loaded with Spring charm and gayety. Sizes 12 to 20.

DRESS SHOP—FIFTH FLOOR

$7.95

$7.95

New spring
BRUCEWOOD BLOUSES

Here are 2 stars from Brucewood's blouse heaven . . and for only $7.95, too. They're in long sleeves and cap sleeves . . in navy, white, black and all of spring's loveliest pastel shades

Sizes 32 to 38 . . others from $3.50 to $14.95

SPORTS WEAR SHOP—7TH FLOOR

MAURICE L ROTHSCHILD
State at Jackson

BUY MORE WAR BONDS AND STAMPS

Store Hours, 9:45 to 5:45

Marshall Field & Company

She'll see them—she'll long for them!

INITIALED COMPACT—INITIALED CIGARETTE CASE

in smooth matching leather, $5 each

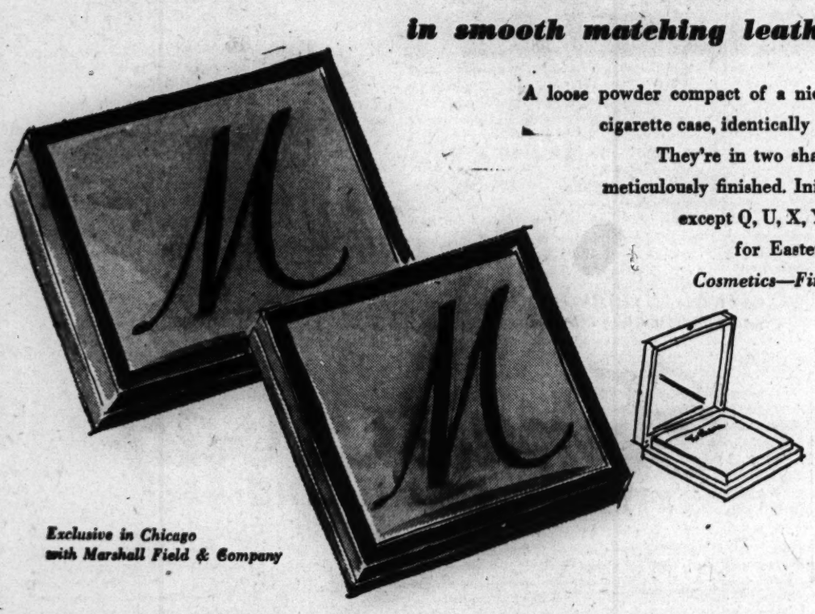

A loose powder compact of a nice generous size and a cigarette case, identically designed, leather lined. They're in two shades of rich brown and meticulously finished. Initials include all letters except Q, U, X, Y and Z. When looking for Easter gifts—look at these!

Cosmetics—First Floor, North, State

Exclusive in Chicago with Marshall Field & Company

FINE CLOTHES *for* MEN

FINE NECKWEAR *for a* GENTLEMEN'S EASTER

COLORFUL SPRING TIES
3.00
Others 1.50 to 7.00

SELECTING NECKWEAR at A. STARR BEST has become an accepted custom through three generations of leading Chicago families . . . This season again, A. Starr Best offers a wide and varied assortment of the finest ties available . . . New colors, new designs, new fabrics that sparkle with richness and individuality. Be sure to see them.

A STARR BEST
ESTABLISHED 1903
11 to 15 NORTH WABASH AVENUE
Just North of Madison Street

APPLICATION FOR $1,000-$7,500-$11,250 **ACCIDENT** INSURANCE POLICY

AND SUBSCRIPTION TO THE DAILY TRIBUNE

NOTE: For the sum of 25c preliminary term fee, plus 10c a month in advance thereafter, the Chicago Tribune makes available to its Home Delivery Subscribers and members of their families who reside in the same household, a $1,000-$7,500 Travel Accident Insurance Policy. Insurance coverage eventually increases to $11,250 on continuous renewal. Issued by Federal Life Insurance Co., Chicago. NO MEDICAL EXAMINATION. One policy to a person. Issued only to applicants over 10 and under 70 years of age.

Mail this Coupon to the Chicago Tribune. SEND NO MONEY. Accredited representative will call and collect 25c. Official Carrier will collect monthly thereafter for Insurance and Subscription. Insurance will lapse if subscription is stopped.

☐ *I hereby order the Daily Tribune delivered to my home by Carrier six days a week, starting immediately, for which I agree to pay the regular rate.*

☐ *I am a Home Delivery subscriber and agree to continue.*

Do you apply for this Accident Insurance Policy?..... (PLEASE PRINT)

Your Name?..... First Name Middle Name Last Name

Address?..... Number Street Apt.?.....

..... City State Phone?.....

Your Age?..... Date of Birth?..... Month Day Year

Are You Blind or Deaf?..... Are You Crippled?.....

Name of Person to Whom Insurance Is to Be Paid in Case of Your Death? (Beneficiary)

..... Relationship.....
First Name Middle Name Last Name

Applicant's Signature..... Sign in Own Handwriting

NOTICE: Orders for Home Delivery of the Tribune are acceptable only from persons residing where such service is maintained and are subject to rejection by the Tribune. All applications for insurance are subject to rejection by the Federal Life Insurance Co. Insurance does not become effective until noon the date policy is issued.

Form A2735—8-44

TRAITOR GERMAN MAYOR BLOWN UP, BERLIN SAYS

Delares His Entire Family Died in Blast

LONDON, March 29 (AP)—The Berlin radio tonight said that "German freedom fighters" had assassinated Franz Oppenhof, allied appointed mayor of Aachen. It added that another "traitor" mayor had been blown up with his entire family in the village of Muetzenich, near Monschau south of Aachen.

The radio said that Oppenhof, whose assassination at his home in Aachen by three Nazi parachutists was announced yesterday by the allies, had been convicted by the "national court for the maintenance of German honor and immediately sentenced to death."

The victim of the second execution was identified by the German Transocean news agency as a former school teacher named Velten, a "traitor German mayor serving under the allied military government." It said Velten and his family were killed in an explosion caused by "unknown perpetrators."

Jap Envoys Quit Berlin

As the Nazis announced the inauguration of their terror campaign against collaborationists, three Japanese diplomats, including Minister Sabura Saguwara, reached Stockholm by plane from Berlin.

Swiss dispatches said many high Nazi officials already had taken refuge on the German island of Mainau on Lake Constance, waiting for the war to end and hoping to sneak into Switzerland at the last minute. The Swiss have reënforced their frontier guard to prevent such entries.

Lt. Gen. Kurt Dittmar, Germany's high command military commentator, in a broadcast asked the question: "Is there any sense in continuing the fight?" He answered it by saying: "Our enemy wants to annihilate the entire nation and himself gives the answer—we must fight to the last."

Sees Life of Slavery

Reiterating Nazis' no surrender doctrine, Dr. Werner Naumann, assist to Propaganda Minister Goebbels, declared:

"Our existence is a hard one, the bomb terror is severe, food rations have been cut. But it is a thousand times more worth while to bear this life than the slavery which our enemies have in store for our men and the life of shame to which they want to condemn our wives, daughters, and mothers."

DNB, official German news agency, told the Germans in a broadcast that Anglo-American tank forces sweeping toward Berlin from the west could be defeated with a weapon similar to the American bazooka.

Exhorting the people to "keep your nerve," the agency said the German rocket projector, called the "tankfist," could be produced in an hour and was capable of knocking out a medium tank which required 13,000 man hours for production.

"A better spirit, greater steadfastness, courage, and determination proved better than the heaviest Russian tanks and the unending stream of Russian masses," the broadcast said. "What has been achieved in the east can be achieved in the west."

Describe German Flight

A German radio correspondent, describing the flight of thousands of refugees from the Rhineland toward the interior, said:

"They had to walk for days because no transport was available. Only after several days did the Nazi party put some carts and trucks at their disposal, and despite all official reports there were many hardships. Roads were bombed and the people often had to throw away their bundles—the last remnants they had saved from bombings."

The Geneva newspaper La Suisse quoted an eyewitness report of the hanging of eight Germans in one south German city "for having simply doubted the efficacy of the defense measures." The paper said that thruout south Germany "every one realizes the war is lost, but no one dares say so openly."

The newspaper said columns of refugees were pouring on foot into southern Germany, and that the food situation there was critical. It said allied prisoners who managed to escape now were generally well treated by the German population.

Wed in Belgium

Capt. A. M. Tooley and Lt. Eleanore Dejno.

An army romance begun three years ago when the couple was stationed at Fort Bragg, N. C., culminated March 15 in the marriage of Capt. Anthony M. Tooley of 1260 Lake Shore dr., and 1st Lt. Eleanore Dejno, an army nurse from Eau Claire, Wis., it was learned yesterday. The couple, attached to the 1st army, was married at Liege, Belgium by the town's mayor, and then by the Catholic chaplain of the 28th general hospital unit to which the bride is attached.

Capt. Tooley, a service battery commander, met Lt. Dejno early in 1942, then was sent overseas in November and participated in the North Africa and Sicilian campaigns. He arrived in England in December, 1943, to find Lt. Dejno assigned to a hospital unit there. On D-day, Capt. Tooley hit the Normandy beachhead, drove across France, and a few weeks later learned that Lt. Dejno's unit was close behind.

In fact, Lt. Dejno was so close behind that Capt. Tooley was able to visit her on his way to the rear to inspect ammunition dumps. Last January they appealed to supreme headquarters for permission to marry.

NAZI WAR CAMP GUARDS GIVE UP ARMS TO YANKS

Captive Airmen Wait 1st Army's Arrival

WITH THE U. S. 1ST ARMY, March 29 (AP)—German guards voluntarily surrendered their arms and captive American airmen manned the machine guns of the transient prisoner of war camp at Wetzlar when the American 1st army approached and freed them.

Those airmen did not intend for any of the enemy to come and take them away when liberation was so near and the German guards were prepared to help prevent their removal.

Freed by U. S. Armor

Another group of American soldiers, most of them captured in Belgium during the battle of the bulge last December, were freed at Giessen after the Germans had taken them from a camp at Limburg. American armor had moved faster than the prisoners could walk.

Both American and British airmen were kept at the Wetzlar camp. They lived in big barracks just outside the town and received excellent treatment, with plenty of food and clothing. There were hot water, showers, and electric lights.

Like Hollywood Plot

"It was like something out of Hollywood," said Harold Siegman, Brooklyn, N. Y., Acme news photographer who spent the night in the prison camp with Jack Belden, correspondent for Harpers magazine.

"Two nights ago an American colonel and a British major left the camp and came out to contact the Americans. We took them back with us to the camp in a jeep and found both Americans and Germans standing guard.

"The Americans were manning machine guns and the Germans were there to talk to any Germans who might come up. Three SS troopers did come to the camp and they were taken prisoner. Those German guards were ready to fight on our side if they had to."

BARUCH REACHES LONDON; VICTORY NEAR: CHURCHILL

LONDON, March 29 (AP)—Bernard M. Baruch, personal advisor of President Roosevelt, reached London today reputedly to discuss plans for the occupation of Germany with Prime Minister Churchill, who asserted that the "hour of success" was near.

Members of the British war cabinet were ordered to remain close to their posts over the four day Easter holiday and it was learned that arrangements had been made to call parliament back into session immediately if the German collapse should come during parliament's eight day recess.

Churchill's optimistic prediction was made in a letter indorsing a Liberal candidate for commons in a special election to fill a vacancy.

Asks "Just Rewards"

"The endurance of the British people and the steadfast devotion of the fighting services have at last brought us near the hour of success," he said. "Let us now prepare to make sure, for the sake of our country, our empire and civilization, that we reap the due and just rewards of victory."

Key allied commissions which will have the job of administering Germany after the war were said to be ready to move into the field soon. Foreign Secretary Eden told commons "high priority" had been given to the task of disarming the Nazis and dismantling their industries.

Expect Victory Soon

Just how and when would come the moment of transition from German organized resistance to that of Nazi guerrilla warfare remained uncertain. The London Times expressed the opinion that German provinces might be taken over one by one until the entire country was occupied, and "in that way the end will come."

Among the British people themselves there was mounting anticipation that victory might come soon and suddenly. An atmosphere of victory was noticeable, but there was no hilarity, because V-bombs still are striking in southern England.

There was known to have been a sharp increase in the flow of communications between the capitals of the "Big Three," but otherwise there was nothing concrete to indicate the war was near its end.

Prepare for Happiest Easter

The British are preparing for their happiest Easter of the war. Easter is their best holiday of the year.

War plants will be kept working, but nearly everything else will shut down or operate on skeleton shifts. Stores will close from Good Friday until Tuesday.

Women and children are leading the exodus from London for seaside and country.

NAVY DISCLOSES LOSS OF LCS, LST IN PHILIPPINES

Washington, D. C., March 29 (AP)—Loss of a tank landing ship and a large support landing craft in the Philippines from enemy action was announced today by the navy.

The vessels were the LCS [L] [3]-7 and the LST-577. The support landing craft is a type which normally carries a crew of 50 men, and the LST a crew of 65 to 75.

No announcement was made of casualties. The LST-577 was under command of Lt. Carl H. Stahl, San Diego, Cal., who was listed as missing in action.

The support landing craft was under command of Lt. Franklin L. Kilder, Nacogdoches, Tex. He was reported safe.

The announcement raised to 277 the total naval vessels of all types lost since the start of the war.

Beg Your Pardon

In a story in Wednesday's TRIBUNE Pvt. Donald Lux, 22, of 615 N. Butrick st., Waukegan, was erroneously listed as killed in action on the western front. Pvt. Lux is listed as missing in action.

A butterfly which emerged on Wednesday from a chrysalis in the home of Mrs. Theresa Halapek, 4856 Byron st., was identified in yesterday's TRIBUNE as a luna moth. That identification was in error. Authorities yesterday said it was a polyphemus or a cercropia. There are no common names for either of these butterflies.

CLAY APPOINTED TO HANDLE CIVIL AFFAIRS IN REICH

Shift May Ease Curbs on Civilian Life

Washington, D. C., March 29 (AP)—Assignment of Maj. Gen. Lucius D. Clay as civil affairs administrator in occupied Germany led tonight to predictions of less military intervention in affairs of the American home front.

Maj. Gen. Lucius D. Clay

Clay was deputy director in charge of production programs for the office of war mobilization and reconversion under James F. Byrnes. He has been criticized by members of Byrnes' civilian advisory committee as permitting the army to shape much of OWMR's policy.

One possible choice mentioned as his successor was Col. Bryan Houston, former rationing director of the OPA. Houston was known for "liberal" rationing policies and for an oft repeated expression: "Let's give the civilians a break."

A spokesman for OWMR discouraged speculation on Houston, saying that Byrnes has not made a decision.

Hope for Civilian.

Most war agency sources acknowledged the hope that a civilian would get the assignment. Houston, a Texan, is in uniform in army public relations. He was with the army service forces under Gen. Somervell before and after his OPA tour of duty and handled procurement and surplus disposal matters.

Fred Searls Jr., former WPB official and now Gen. Clay's deputy in OWMR, has been suggested as another possible choice.

Clay will leave the country "within a few days," President Roosevelt said, as deputy to Gen. Eisenhower in charge of civil affairs. His authority presumably will cover only the south German territory which is to be occupied by Americans.

Sought by "Ike"

Eisenhower asked for Clay three weeks ago, Mr. Roosevelt said, but the designation was delayed because of an OWMR agreement with the army that Clay would remain with Byrnes until April 1.

It was learned that members of the OWMR advisory committee—which is made up of representatives of management, labor, agriculture, and the public—were informed of Clay's impending departure a few weeks ago.

BARTENDER AND $300 GONE.

Ardith E. Olino, 1007 Oakdale av., owner of the Best Bet tavern at 3108 Broadway, told police yesterday that Eugene Frank Carter, 28, of 555 Barry avenue, a bartender, took $300 when he left work.

'PHANTOM CITY' TO FOOL RAIDERS FOUND IN RUHR

INSIDE THE RUHR FLAK DEFENSES, Germany, March 29 (AP)—Uncovered by the advance of the 35th infantry division is one of Germany's "phantom cities," constructed to fool night bombers into dropping their loads outside the Ruhr valley.

It is one of the first real war secrets uncovered by allied armies driving across the Rhine. Constructed probably around 1942, the "phantom city" lies in the heart of a wooded area near Gladbeck.

It is an odd looking series of contraptions. First there are high posts with boards across their tops. They look like basketball backboards except that instead of hoops they have shaded lights casting beams downward. Apparently from the air at night row after row of these gave the illusion of many houses or a big factory.

Roofs on the Ground

Next in the "phantom city" is a series of "chimneys" about 10 feet high, large and made of wood. From the air they must look as if they are sticking out of a camouflaged building.

Then there is a series of plain wooden roofs spread along the ground to give the illusion of rows of buildings. Each roof is rigged with a shaded light to outline it at night. There also are smoke pots and places in which quick fires could be built to make it seem that these "buildings" were burning. The complete layout is inside the Ruhr anti-aircraft defenses, but some distance from the vital targets of Homborn, Gladbeck, and Duisburg.

Failed to Work Recently

Judging by the age of the construction work and the ancient character of bomb craters in the vicinity, it is apparent that the R. A. F. has not been fooled in recent months by the German trick.

Hundreds of searchlights have been overrun in the drive thru the Ruhr. A number of radar installations, most of them permanent ones which could not be moved, also has been taken.

UNDERGROUND URGES GERMAN TOWN TO YIELD

BY JOHN THOMPSON

[Chicago Tribune Press Service.]

HERBRON, Germany, March 28 [Delayed]—First evidence of the German underground at work was reported today in Herbron when a freed political prisoner told of seeing thousands of pamphlets distributed a few days ago in Siegburg on the Sieg river. I saw one of these mimeographed sheets.

They urged every one to hand out white flags and warned them not to fire a single shot, saying that Siegburg must be spared and only in this way would the war be ended quickly.

The sheet I saw said that the Nazi Brownshirts had fled like cowards before the threat of Americans and urged soldiers and civilians to hang out the "flag of peace" in order to save the homeland.

Three Jap Diplomats Fly from Berlin to Sweden

STOCKHOLM, Sweden, March 29 (AP)—Three Japanese diplomats, including Minister Sabura Saguwara, and a Japanese newspaperman arrived here from Berlin by plane today.

BRITISH SAIL TO RYUKYUS FROM SECRET U. S. BASE

Use Their Own and American Planes

GUAM, March 29 (AP)—British warships which joined the American naval assault on the Ryukyu Islands sailed from a secret United States Pacific base. An American naval officer who described the departure spoke of the British element as "a powerful task force made up of battleships, carriers, cruisers, and destroyers."

The lead ship of the formation was a heavily armed cruiser of the latest type. British officers and ratings lined the rails of the flagship, the dreadnaught King George V., and gave the thumbs up victory salute.

Exchange Greetings.

As the flagship, bearing the task force commander, Vice Adm. Bernard Rawlings, pulled up parallel with United States Commodore Worrall R. Carter's famous Service Squadron 10, Worrall blinkered:

"Good hunting, good luck, and Godspeed to you, British brothers."

By signal flags Rawling replied:

"Thank you very much. I hope we meet again, commodore, nearer Tokyo."

As the last ship of the force moved out of the base, the leading cruiser disappeared over the horizon.

Shells Are British

Most of the fleet's shells, bombs and other armament are its own, from England, and its food and much of its other equipment from Australia and New Zealand.

The composition of its air arm is undisclosed, but British carriers are known to be using American planes as well as Seafires and Fireflies.

The Seafire is the carrier version of the famed Spitfire. It carries two 20 mm. cannon, four machine guns and a 1,470 horsepower Rolls Royce Merlin engine. Its wings fold at the tips as well as at the roots. Because of this it is known as the Praying Mantis.

The Firefly is a heavily armed British naval plane—four 20 mm. cannon and equipped to use rockets.

British Unwed Mothers' Claims on G. I.s Pressed

LONDON, March 29 (AP)—Rhyes Davies, Laborite member of commons, wants to know how unmarried British women may lodge "claims against men serving in the American forces in this country in respect of their illegitimate children." He said today he would present the question to Herbert Morrison, home secretary, on April 12.

$514 IN JEWELRY STOLEN

Burglars took $514 worth of jewelry and $50 Wednesday night from the home of Louis Krutt, at 640 Waveland av., police were told yesterday.

STRITCH TO TALK AT POLISH RALLY HERE ON APRIL 22

Archbishop Stritch will be one of the speakers at a rally to be held under the auspices of the Illinois division of the Polish American congress on Sunday, April 22, beginning at 2:30 p. m., in the Chicago arena, 333 E. Erie st. The general topic of the rally will be "The Truth About Poland" and the purpose will be to acquaint the public with the facts about Polish and Russian claims to the territories lying east of the Curzon line. It is these territories which President Roosevelt, Prime Minister Churchill, and Marshal Stalin agreed at the Yalta conference should go to Russia.

NETCHER'S BOSTON STORE

Mail and Phone Orders Filled—Call STAte 3000

YOU'LL FEEL DELIGHTFULLY IMPORTANT IN THIS FRILLY, FEMININE

Sheer Blouse

$4.88

It's oh, so lovely with two tiny jet black bows on each side of the neckline . . . and elegant long sleeves with French cuffs . . . and the dainty fabric has a self pattern. Sizes 32 to 38.

BLOUSE SHOP—FIFTH FLOOR.

38.50

The one-button cardigan suit in its new dressmaker version . . . accented with braid . . . All-wool crepe in black, navy, blue or American beauty.

SIZES 14½ TO 24½

SECOND FLOOR

Lane Bryant

101 N. WABASH AVE.

Buy More War Bonds and Stamps

STEVENS

PRIZE PAIR OF PLATFORM FLATS

that keep your feet on the ground to put you at your ease!

Sure-footed troopers—these feminine flats that make city life easy from the pavement up.

Casually cut-out for a career by day—they have smart social standing after dark.

Sandal in Brown alligator grain on calf.

Wedge in Dubonnet and Brown calf.

7.95 the pair.

Airplane stamps 1, 2, and 3 valid now

CHAS. A. STEVENS & CO., STATE STREET

Shoe Balcony—Wabash Open 9:45 to 5:45

Eitel's old HEIDELBERG

COMPLETE LUNCHEONS IN OUR RATHSKELLER FROM 55¢ IN MAIN DINING ROOM 65¢ And Up

RANDOLPH JUST WEST OF STATE

BRAGNO WINES

Since 1889

RIVERBANK, CALIFORNIA

Chicago Daily Tribune

THE WORLD'S GREATEST NEWSPAPER

Vol. CIV. Friday, March 30 No. 77.

Published daily except Sunday at Tribune Tower, 435 North Michigan avenue, Chicago 11, Illinois.

The Tribune Company, publishers.

MAIL SUBSCRIPTION PRICES.

Mail subscription prices in Illinois (outside Chicago), Indiana, Iowa, Michigan, and Wisconsin: Daily Tribune only, $5.00 per year; with Sunday Tribune, $12.50 per year.

Zones 3 and 4 in states other than Illinois, Indiana, Iowa, Michigan, and Wisconsin: Daily Tribune only, $7.50 per year; with Sunday Tribune, $15.00 per year.

Zones 5, 6, 7, and 8 inclusive, Canada and Mexico: Daily Tribune only, $12.00 per year; with Sunday Tribune, $25.00 per year.

Foreign: Daily Tribune only, $25.00 per year; with Sunday Tribune, $42.00 per year.

Entered as second class matter May 14, 1903, at postoffice at Chicago, under the act of March 3, 1879.

BUSCHS EASTER Diamond & Watch SALE

Specials on Kredit for 2 Days

Ideal jewelry gift suggestions to complete your Easter ensemble. Finest quality diamonds and reliable watches are offered at lowest prices on easiest kredit.

17 Jewel SANFORD

Natural Gold Color

$37.50

$1.25 Weekly

With Down Payment

One of our most popular 15-jewel shockproof watches. Modern, small, attractive size. 10-k natural rolled gold plate case. See this exceptional value. No. 73.

See These and Other Specials in Our Windows

Perfect "100"

Gents' Massive Ring

$100

$1.25 Weekly

With Down Payment

Gents' diamond set in a heavy, 14-k natural gold ring. A ring every man will be proud to wear. A great value. Ask for No. 100.

12 Diamond

Bridal Pair

$49.50

$1.25 Weekly

With Down Payment

Twelve genuine fiery diamonds are in these neatly engraved 18-k white or 14-k natural gold bridal rings. Ask for No. 49.

Immediate Delivery—No Carrying Charge

All Prices Include Federal Tax

Downtown Loop Store Open Monday and Saturday Evenings

Oak Park, Lincoln, Englewood & Gary Stores Open Thursday and Saturday Eves.

Evanston Store Open Monday and Thursday Evenings

BUSCHS

KREDIT JEWELERS-OPTICIANS

Loop Store 37 E. Madison and Wabash

ENGLEWOOD STORE 6343 S. Halsted St. Between 63rd & 64th

OAK PARK 1141 Lake St. at Harlem

LINCOLN & BELMONT 3258 Lincoln Ave. Opposite Michelin's

EVANSTON STORE 1624 Sherman Ave. Near Church St.

GARY STORE - 629 Broadway Between 6th & 7th

"How Well I Like Candy . . . Depends on Wither It's Fannie May!"

Says JANE WITHERS Star of the Screen Appearing In Person ORIENTAL THEATRE CHICAGO

KEEP ON BUYING AND KEEPING WAR BONDS!

Fannie May

KITCHEN-FRESH CANDIES

4 YANK FORCES POISED TO TAKE LUZON BASTION

How MacArthur Sets Stage for Baguio

BY WALTER SIMMONS
[Chicago Tribune Press Service]

SAN FERNANDO, Northern Luzon, March 28—The Philippine battle zone has shifted to the north, where four American columns are slowly converging on Baguio, with the weight of fighting borne by the 33d division, the former Illinois national guard unit.

This is a quick brush-up of the northern Luzon campaign:

When Gen. MacArthur's forces landed in Lingayen gulf on Jan. 9 it was evident almost at once that they could speed down the broad central plains to Manila, some 135 miles away, almost without opposition.

Such a stroke, however, would be military suicide with known enemy concentrations on their left flank in the Rosario area and on the right in the Clark field and Fort Stotsenburg region. Enemy spearheads could sever the long American communication line at many points.

Divides His Forces

To guard this line and protect his rear bases in Lingayen gulf, MacArthur assigned the bulk of his force while two divisions edged cautiously toward Manila. In a five week battle against tough enemy resistance the 43d division and the 137th regimental combat team occupied the Damortis, Rosario, Sison, Pozorrubio line to protect the rear and left flank.

The 40th division on the right confined the enemy in the Clark field area. With these precautions taken, the 1st cavalry and the 37th division made their historic dash into Manila and the first phase of the battle for Luzon was over.

The 33d division went into the line on Feb. 15 to relieve the 43d. In four days of fighting it seized Pozorrubio, Sison, Rosario highway, which had been No Man's land and shelled by artillery from both sides.

The stage was now set for the push up the Kennon road—the main highway from Rosario to Baguio.

Chicagoan Commands

While other elements were moving up this obvious route of approach, two battalions of the 123d regiment, commanded by Lt. Col. Charles Coates of Peoria, Ill., and Lt. Col. James W. Hilton of 7838 Kimbark av., Chicago, rammed northward and on March 7, aided by flanking assistance from the 3d battalion, seized Pugo, six miles to the north.

On the same night motorized elements of the 130th regiment, of which Lt. Col. Ellis Blake of Kewanee, Ill., is executive officer, made a surprise eight mile advance up the coast from Damortis, seizing Aringay and with it a railway bridge.

Now three approaches to Baguio were available—by the Kennon road, overland from Pugo, and by the Aringay-Galiano road. While troops mopped up in the hills, engineers bulldozed a supply road out of Pugo, 3,000 yards toward Baguio.

Open Fourth Approach

As of March 19 guerrilla regiments commanded by Col. Russell Volckmann of Clinton, Ia., a regular army officer, held San Fernando, 20 miles north of Aringay. Advancing north to contact this force, a battalion of the 130th secured Bauang in an eight mile advance, driving the surprised Japs from two 500 foot highway bridges and one 2,000 foot rail bridge which had been prepared for demolition with 500 pound bombs.

This move opened a fourth approach to Baguio. Unlike the others, which are thru defensible defiles, it is over high ground.

As the battle for Baguio moves into the final stages, three other forces are almost within sight of the city. One has reached Camp 3—seven miles distant by the Kennon road. Another is eight miles from Baguio by the Aringay-Galiano road, and a third faces a seven mile push over difficult trails from Pugo. These units of the Illinois division face a defending enemy force estimated by Col. Volckmann to number many thousands of men.

New Advances in Cebu Campaign

(Story in adjoining column)

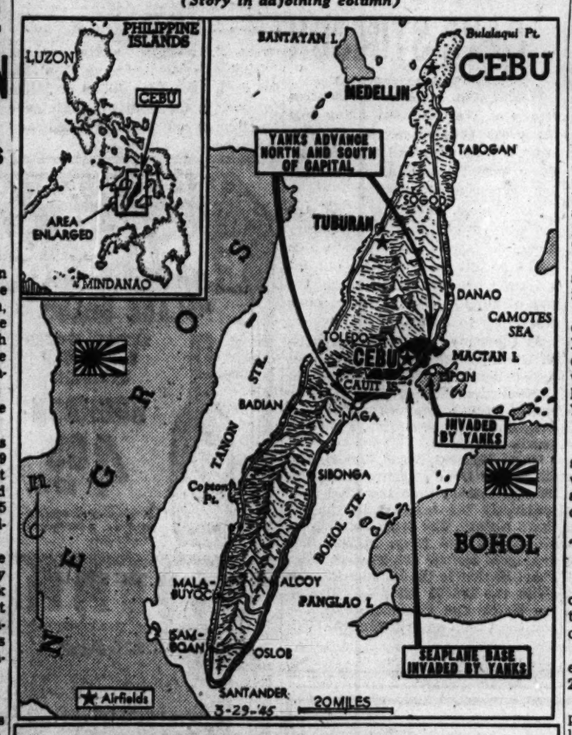

Americans Drive On Baguio

(Story in adjoining column)

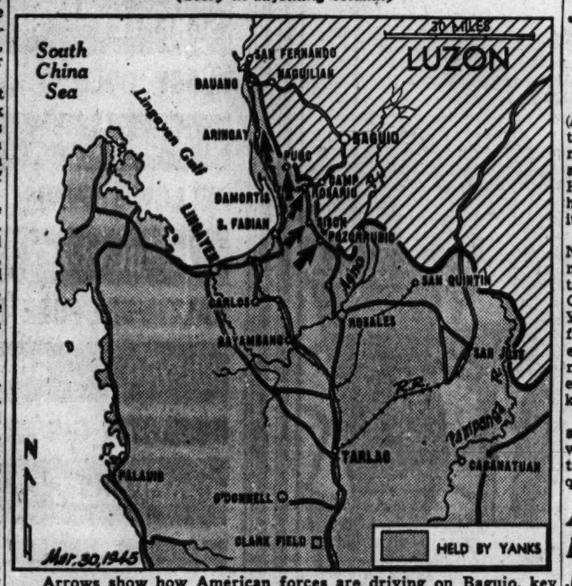

Arrows show how American forces are driving on Baguio, key stronghold left to the Japs on Luzon Island in the Philippines.

Abe's Cot Is All Shot, So the Marines Give Him New One

BY WALTER SIMMONS.
[Chicago Tribune Press Service]

MANGALDAN, Luzon, March 27 [Delayed]—Sitting on a brand new cot in his tent, Master Tech. Sgt. Abraham L. Marovitz of 1323 Independence blvd., Chicago, a marine, was entertaining a little gathering of Chicagolanders today.

Sgt. A. L. Marovitz.

Marovitz, who enlisted in April, 1943, is on military leave as Illinois state senator from the 19th district, which comprises the west side of Chicago, Cicero, and Berwyn. He came ashore on Luzon the day following D-day, thru artillery crossfire and during a bombing raid.

His visitors were Lt. Col. Jacob M. Arvey, former Chicago alderman, who is judge advocate and civil affairs officer for the 33d division; Corp. James Ford of Moline, Ill., a marine who was captured by the Japs on Corregidor in 1942 and recently freed from Bilibid prison in Manila; Staff Sgt. Dick O'Connor of Kenilworth, Ill., a marine, and son of John O'Connor, Chicago merchant; Paul Wigoda of Pedria, Ill., navy pharmicist's mate attached to the marines, and Corp. Nick Namula of Hammond, Ind., a marine air wing ground crew man.

Corp. Ford, who "skipped out" from an army hospital to rejoin the marines after his release and whose weight has increased from 129 to 175 pounds, in the meantime explained how Sgt. Marovitz got the new cot.

"He really needed it," Ford said. "The other night a few Jap planes came over. One of their bombs dropped out there about 10 feet from this tent. It killed two men, shot the tent full of holes, ventilated Abe's mosquito net, and cut his cot up so much we had to junk it."

Reports Nazi Fleet May Fight on After War's End

LONDON, March 29 (AP)—A naval authority today said that German submarines and surface craft might fight on as long as six weeks after the land war ends in Europe. Their supplies could last that long, the authority said.

CEBU INVADERS LAND ON 2 MORE PHILIPPINE ISLES

MANILA, March 30 [Friday]—(AP)—Elements of Maj. Gen. William H. Arnold's Americal division, conquerers of Cebu city on Cebu, invaded Mactan Island, directly across a narrow channel from that second port of the Philippines Wednesday, Gen. MacArthur reported today.

The tiny island of Cauit, to the southwest in Cebu harbor, also was invaded. Cauit is a seaplane base.

MacArthur said Opon, the main city of Mactan, was secured. On Mactan Island is the biggest coconut oil refinery in the Philippines. It was set ablaze by Japanese demolition crews Monday when the Yanks landed in Cebu.

Capture Cebu Air Field

On Cebu itself, the infantry men struck north and south from the wrecked capital, capturing Lahug air field to the north and the town of Naga, 14 miles south.

MacArthur said enemy resistance "still appeared disorganized."

Count 1,338 Dead Japs

Only minor action were reported on Luzon, where in the central sector 1,338 additional dead were counted in mopping up operations.

Legaspi, major port on southeastern Luzon, was hit with more than 200 tons of bombs.

The bulletin, silent for days about progress on invaded Mindanao island, said only that heavy bombers and fighters bombed Jolo and Tawi Tawi in the Sulu archipelago to the southwest.

JAPS ADVANCE IN SMASH FOR U. S. AIR FIELD

CHUNGKING, China, March 29 (AP)—The United States 14th air force today pounded a point only five miles from Laohokow, American air base 200 miles northwest of Hankow, indicating the Japanese had made a 20 mile advance toward it.

A bulletin also indicated that Nanyang, Honan province town northwest of Hankow and one of the main Chinese bastions in Free China's defenses between the Yangtze and Yellow rivers, had fallen. The Japanese were estimated to be using more than 80,000 men in a push that may menace either Sian, in Shensi, or Chungking.

Fourteenth air force bombers, in sweeps off Hainan Island in the week ended March 23 sank a 6,500 ton and a 5,000 ton freighter, headquarters announced.

AUSSIES STORM BOUGAINVILLE JAP STRONGHOLD

San Francisco, Cal., March 29 (AP)—New Australian successes on the northern Solomons Island of Bougainville, where the Aussies have taken over the job of wiping out Japanese forces, were reported by the Melbourne radio today.

The broadcast said that on the Satokan peninsula of northern Bougainville the Australians captured Smith hill, center of Japanese resistance.

The Australians cleaned out the Japanese west of the Puriata river in southern Bougainville and engaged in fierce patrol clashes in the Toricelli mountains.

ASTHMA ALIBI SAVED HIS LIFE, EX-CAPTIVE SAYS

An asthmatic condition, aggravated intentionally each time the Japanese doctors examined American prisoners to select workers to be sent to Japan, was credited yesterday by Corp. Marvin [Buster] Laycock, 30, with saving his life. Corp. Laycock, one of 511 prisoners liberated Feb. 3 from Cabanatuan, arrived yesterday to visit his daughter, Janet Elizabeth, 8; his sister, Mrs. Benjamin G. Nickoley of 338 Lincoln av., Libertyville, and his parents, Mr. and Mrs. James Laycock, Fox Lake.

Corp. Laycock explained that each time the doctors came to examine the prisoners, he would subject himself to dust and corn pollen to escape the work draft. The corporal's continued illness, plus the lack of food, cost him 64 pounds during his imprisonment, he said. One week after his liberation, he gained 15 pounds and now weighs 175 pounds—15 more than when he enlisted in January, 1941.

The corporal's daughter, whom he last had seen on her fourth birthday anniversary, Dec. 15, 1940, prayed nightly for her father's return, she told him. She told him that she always asked, "Take care of all the boys and please bring my daddy home safely."

Flyers Hunt Down U-Boat in the English Channel

LONDON, March 29 [Reuters]—A U-boat found lurking in the English channel has been hunted down by a royal Canadian air force Wellington bomber crew. The submarine was detected during a night patrol. Illuminating the target with a searchlight the airmen attacked with depth charges.

WE BUY DIAMONDS
Get Our Prices Before You Sell
FIDELITY
5 South Clark St.

Fashions of Individuality
JOHNSON & HARWOOD
Charming dressy twill suit
beautifully detailed virgin woolen

$49.95

Styled as you best like a suit—with classic simplicity and softly charming dressmaker detailing. This pure wool twill is an excellent quality, and the tailoring will win your high praise. A bit of gentle fullness on either side of the jacket in both back and front for becoming fit.

Charge Account Service to Accommodate Your Income

Johnson & Harwood
PITTSFIELD BLDG 1st & 3rd FLOORS
37 N. Wabash Ave. at Washington

McGregor
SOAP 'N' WATER SPORT SHIRTS
are the most washable shirts in America
$5

What a combination . . McGregor's famous style & quality needling . . and Crown's famous Soap 'n' water fabric. It gives you a shirt that takes to water like a duck . . that, with a tie, takes to business like the proverbial "go-getter" . . and, with the neck open, takes to sport like a seasoned athlete . . in brown, blue or beige

Other sport shirts from $3.50 to $16.50

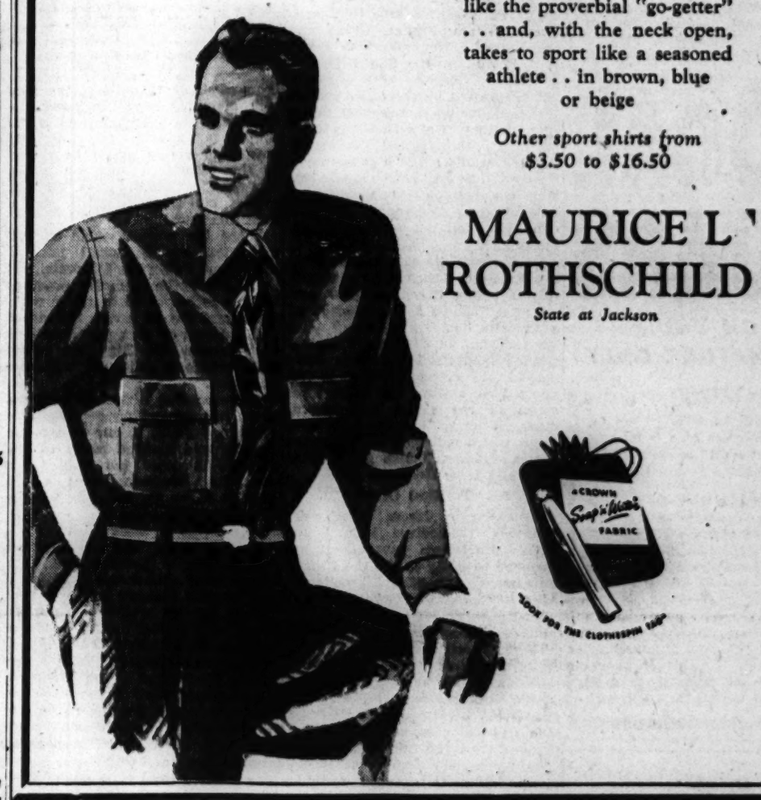

MAURICE L. ROTHSCHILD
State at Jackson

BEST & CO.
STORE HOURS 9:30 A.M. TO 5:30 P.M. DAILY

spring shortie

Here's the jaunty shortie in soft wool to dramatize spring dresses, suits or slacks. Dashing double-breasted style for *Young Cosmopolitans boasts hand-stitched edges, flower buttons and an open vent back. In pretty pastel colors. Sizes 11 to 17.. 29.95

Mail and phone orders filled
Postage prepaid everywhere in the U. S.

BEST & CO.
OF NEW YORK
Winnetka—700 East Oak Street. Winnetka 4360
Chicago 3—20 S. Michigan Avenue. State 2393
Evanston Calls—Davis 7900
Winnetka Best & Co., Inc.

* Reg. U. S. Pat. Off.

ALL HAIL NAVY!

Florsheim Shoes

You'll wear them everywhere with gray, beige, red, and the whole galaxy of blues . . . because they're Springtime's favorite color, and because they're Florsheims . . . the most walked-about shoes in America.

Florsheim Shoe Salon 41 North Wabash Avenue
S. E. Corner Washington and Wabash

NETCHER'S BOSTON STORE
State, Madison and Dearborn Streets

ENJOY THE VERSATILITY OF THIS PRINTED
"2-Piecer"
$19.95

A dress with dignity and charm in a tiny sunburst print on navy or black. Versatile because it can be worn with so many different blouses for so many different occasions. You'll adore the almost real pockets; and the pleated shoulders. Sizes 18½ to 24½.

OVER 140 SHOP—FIFTH FLOOR.

LOCAL LOANS
ON YOUR SIGNATURE ONLY

$25 up to $300 . . . on your SIGNATURE ONLY. Phone for your Loan then come in for your money. Up to 12 months to repay. Confidential, one-visit service.

12 FRIENDLY OFFICES

7 W. Madison at State RANdolph 8400
8 N. Ogden at Madison SEEley 3700
1 N. Pulaski at Madison KEDzie 3900
4800 W. Cermak at Cicero ROckw'll 8000
4658 S. Ashland at 47th YARds 4870
821 W. 63rd at Green ENGlewood 7800
7912 S. Halsted RADcliffe 4500
11054 S. Michigan PULlman 7500
1212 N. Ashland at Milw BRUns 3100
3204 N. Central at Belmont AVEnue 4200
4013 Milwaukee at Cicero AVEnue 1400
4802 N. Western at Lawrence LON. 2161

LOCAL LOAN COMPANY

Drink CHIPPEWA
The Purest Softest Spring Water

Enjoy the Best!
'PHONE CANal 1860

(ADVERTISEMENT)
AMAZING NEW TREATMENT FOR
STOMACH AGONY!!

NEW MIRACLE DISCOVERY now does away with stomach acid pains, constant belching, gastric disturbances, due to hyperacidity. Don't suffer another day, get soothing, satisfying relief with palatable, quick acting PENILIN TABLETS. You'll be amazed with results obtained from the very first PENILIN TABLET. Easy to take, acts like magic! The new wonder medicine for stomach ulcer pains. Aluminum Hydrate is the active ingredient in PENILIN TABLETS and used by doctors and hospitals everywhere for relieving and healing stomach ulcer pains due to hyperacidity. Get a trial bottle today. They must relieve stomach acid pains at once or YOUR MONEY CHEERFULLY REFUNDED. You'll bless the day you started taking PENILIN TABLETS. At all STINEWAY DRUG STORES.

(ADVERTISEMENT)
Lemon Juice Recipe Checks Rheumatic Pain Quickly

If you suffer from rheumatic, arthritis or neuritis pain, try this simple inexpensive home recipe that thousands are using. Get a package of Ru-Ex Compound, a two-week supply, today. Mix it with a quart of water, add the juice of 4 lemons. It's easy. No trouble at all and pleasant. You need only 3 tablespoonfuls two times a day. Often within 48 hours — sometimes overnight — splendid results are obtained. If the pains do not quickly leave and if you do not feel better, return the empty package and Ru-Ex will cost you nothing to try as it is sold by your druggist under an absolute money-back guarantee. Ru-Ex Compound is for sale and recommended by drug stores everywhere.

MISSOURI
HEALTH ELMS EXCELSIOR SPRINGS
FURLOUGH DEL. 5800
$38.50 MEALS INCLUDED RATES FROM $45

TOURS
TOURS OF THE MONTH
MEXICO, GULF COAST, SMOKIES, Fla., Colo., Cruises to Can., $42 up. Folder of 35 Vacation Rest Trips.
ALL TOURS SYSTEM
11 S. LaSalle, DEA. 7556, Chicago.

CALIFORNIA
Free Los Angeles County folder. "What to Do and See in Peacetime Southern California." Plan now for post-war trip. Write All-Year Club, Los Angeles 14, California. Division 4-G.

Buy More War Bonds

STALIN SCRAPS YALTA PROMISE TO FREE POLAND

London Emigres Barred from Lublin Regime

BY WALTER TROHAN
[Chicago Tribune Press Service]

Washington, D. C., March 29—Dictator Stalin has scrapped the Yalta formula on Poland in which he promised President Roosevelt and Prime Minister Churchill the provisional Communist government he set up for Poland at Lublin would be broadened to include members of the Polish government in London, which is recognized by Britain and the United States as well as Poles who have taken a middle stand between the London and Moscow groups.

The soviet decision to ignore the Crimea pledge, which has distressed official circles here, was disclosed in the daily report of foreign radio broadcasts, prepared for and restricted to government use, by the foreign broadcast intelligence service of the federal communications commission.

The FCC radio monitors intercepted a Russian broadcast in Polish to Poland of an editorial from the official soviet publication War and the Working Class. The publication violently denounced the London Polish government and declared no member of that exiled group would be permitted to join the Lublin government in Warsaw.

Parley Pleas Ignored

Two days after the broadcast the soviet Poles sent a note to Russia, Great Britain, France, China and the United States asking to represent Poland at the San Francisco conference. Because this group is not recognized by the other powers Russia delivered this request to the four nations. No action has been taken on the request, which, if granted, would admit a government recognized by one nation while barring the London group which is recognized by 45 nations. The London group has not received an invitation.

Under the Yalta agreement signed by Roosevelt, Churchill and Stalin, it was stated the provisional government "should be reorganized on a broader democratic basis" with the inclusion of democratic leaders from Poland itself and from Poles abroad. The editorial, which is recognized as stating the official position of the soviet government, made it clear the only foreign Poles which will be allowed in the soviet organized Polish government are Poles from Russia.

No "Political Corpses"

"Democratic forces which are grouping themselves around the Polish provisional government are resolved to bring to life the Crimea agreement regarding broadening of the composition of the provisional government by additional inclusion of Democratic leaders from Poland as well as from abroad," the editorial stated. "We are talking about a further inclusion of Democratic leaders, however, and certainly not of attempts to galvanize the political corpses and bankrupt leaders from the thoroly rotten Polish reactionary camp."

The editorial charged members of the London government are shouting against the Crimea decisions because the only hope they see for their own political future is collapse of the anti-Hitler coalition. The editorial also denounced the intermediary position taken by a group of Polish emigres, making it clear that the Reds will not tolerate members of the London government or other Poles not wholeheartedly behind the Russo-Polish government.

"This group [the emigres] has definitely said good-by to the reactionary camp and, quite apart from its personal intentions, by trying to create the appearance of a possible compromise, is only thereby strengthening this group of political bankrupts," the editorial said.

"Spokesmen of Landholders"

The editorial defended the provisional government and denounced all others as spokesmen of landholders who have enslaved the Poles. In this the editorial ignored Polish land reforms, which had taken all but a small fraction of land from the once powerful land owners.

"The Polish provisional government took the only possible road which leads to the formation of a strong, independent, free and democratic Poland . . . the road of determined fight against pro-Hitlerite elements and against reactionary elements," it said.

DEMAND PARLEY SEAT FOR ITALY, 'LOVER OF PEACE'

New York, March 29 (AP)—The joint committee for Italian representation at the security conference in San Francisco today urged the United States to assume the initiative in obtaining an invitation to the conference for Italy.

Luigi Antonini, chairman of the group, which claims to represent more than 1,800,000 Americans of Italian descent, said a resolution had been sent to President Roosevelt and Secretary of State Stettinius asserting:

"It is inconceivable that a conference dedicated to such an urgent and lofty aim can exclude from its deliberations the industrious, peace loving Italian people." It was signed by 35 organizations and individuals, including the Labor League for Human Rights, headed by Matthew Woll, vice president of the American Federation of Labor.

500 PIANOS WANTED
CASH PAID FOR GRANDS, UPRIGHTS AND PLAYERS
PHONE TODAY
MERrimac 4026
Chicago's Oldest Used Piano Dealer

Four Stars Each

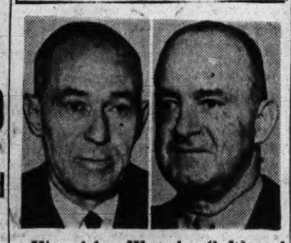

Vice Adm. Warsche (left) and Lt. Gen. Vandegrift.

[Chicago Tribune Press Service]

Washington, D. C., March 29—Lt. Gen. Alexander A. Vandegrift, commandant of the marine corps, was nominated to be a general, and Vice Adm. Russell R. Waesche, commandant of the coast guard, to be an admiral today by President Roosevelt. Confirmation of the nominations will mark the first time the heads of these organizations have held four star rank.

The President named three other vice admirals for promotion to admiral—Richard S. Edwards, deputy commander in chief of the United States fleet; Henry K. Hewitt, commander of the 8th fleet in the Mediterranean, and Thomas C. Kinkaid, commander of the 7th fleet under Gen. MacArthur.

The long list of nominations included five rear admirals to be promoted to vice admirals, four commodores to be rear admirals, and 20 captains to be commodores.

REDS DEMAND 3 SEATS IN LEAGUE; F. D. R. ASSENTS

Agree on Six British Votes; 3 for U. S.

[Continued from first page.]

ity council of 11 nations, the general assembly of all member nations, and an economic and social council. Virtually all the real power for action would be vested in the security council on which Russia, the United States, Britain, France, and China would be permanent members.

These five powers would be outnumbered by six small nations, elected at two year intervals, but the Yalta voting formula provides that no action could be taken without a majority of seven, instead of six, and that on all major questions of agression the Big Five would have to vote unanimously with one exception.

The exception is that on decisions to investigate and try peacefully to settle a dispute, if one of the big powers was itself a party to the dispute, it could not vote. The other four, in such a case, would have to agree unanimously for the council to act.

Veto Is Reds' Idea

This so-called veto arrangement was originally Russian and until today most authorities thought it had satisfied Russia's insistence that power in the world organization must be retained in the hands of the powerful nations.

The newly disclosed Yalta agreements, if accepted at San Francisco, would considerably increase the voting strength of the big nations in the assembly. Britain would have six votes, the United States three, Russia three, and China and France one each—a total of 14 out of 46 or 47, depending on the number of countries initially included.

Many months ago Moscow perplexed officials here by announcing that the soviet union was being broken down, for purposes of foreign and military affairs, into 16 autonomous republics or soviets. Each, it was said, would be able to conduct its foreign affairs independently on issues of primary concern to itself.

Epected to Ask 16 Seats.

There was speculation then that Russia might ask 16 seats in the new league in which case, it was reported, the United States might try to find some way to ask for 48 seats—one for each state.

Nothing more was heard of this until Yalta, when the proposal emerged as a request for, not 16, but three places in the assembly. The additional two seats would be held by the White Russian and the Ukrainian soviets, the most populous of the Russian republics outside the main Russian soviet of which Moscow is the capital. Also those are the two fronting on western Europe.

FRANCE MOVES FOR 80 PCT. TAX ON WAR PROFITS

BY ROBERT SAGE
[Chicago Tribune Press Service]

PARIS, March 29—In a two hour speech begun a few minutes after the Paris bourse had closed for a four day Easter holiday, Finance Minister Rene Plevin this afternoon laid his long awaited financial, monetary, and budgetary program before the consultative assembly.

The new program, which already had been approved by 23 out of 26 members of the government, contained the promise of a capital levy later and an 80 per cent war profit tax now, but was tempered by the assurance that there would be no blocking or discounting of bank notes or other experiments tried with dubious success in Belgium.

Bread Price Raised

The measure which most directly hits the public is an increase of one-third in the price of bread designed to shake off the last shackles of the Vichy subsidy policy which paid out 13 billion francs [$260,000,000] annually from the treasury to wheat growers and bakeries to keep the price of bread down.

The principal measures of the Pleven program are:

1. The capital levy, to be known as the "exceptional national equality tax" which will be payable in four years. This tax, which will hit the patrimony of the individual, will be detailed in a law to be promulgated before July 1, coming as a climax to all the other financial measures.

2. As an important step in the government's attempt to absorb a large portion of the bank notes in circulation, a new type of treasury bonds to be called "Liberation bonds," will be issued starting April 1. The new bonds which will not be sold to banks or corporations having a capital of more than 1,000,000 francs, will bear progressively increasing interest up to 2½ per cent, and can be negotiated after six months. The possibility of immediate conversion is hoped to appeal to peasant horders who refused to subscribe to the recent liberation loan.

Eighty Per Cent on Excess

3. A temporary tax on real profits, the rate being fixed at 80 per cent for excess profits on the basis of earnings in 1938.

4. General tightening up of other taxes including a pay as you go system of salary taxes.

5. An increase in the prices of bread, coal, tobacco, and shotgun powder, as well as increases in taxes on spirits, which should bring in an added one billion francs this year and 8 billions in normal years.

Recalling that note circulation had increased from 142 billion francs in 1938 to 632 billions last October, Pleven said the amount had been cut to 574 billions by March 15.

Pleven placed this year's budget at 390 billion francs.

NAZIS BEATEN 'BEYOND HOPE,' SAYS STIMSON

[Chicago Tribune Press Service]

Washington, D. C., March 29—Secretary of War Stimson today told his press conference the German army is beaten beyond hope of anything except unconditional surrender or piecemeal collapse.

Nonetheless, he acknowledged, the Germans might find a temporary line of defense in the interior which might permit them to hold out for a time when the allies reach the end of supply lines in their seven army race to Berlin.

At the same time Stimson reported United States combat casualties have reached 872,862, an increase of 13,275 during the last week. This includes 780,043 army casualties and 92,819 in the navy, marine, and coast guard.

Up to March 1 World War II. had taken the lives of more American men in combat than the Civil war, previously the costliest in the nation's history. The army lists 153,791 killed and the navy, 35,750. The aggregate for the two services since Pearl Harbor is 189,541, almost 3,000 above the 186,771 listed as killed in the Union and Confederate armies and the Union navy during the Civil war.

Since the invasion of France, Stimson said the allies have taken a total of 1,120,503 German prisoners in western Europe.

The American casualty table follows:

	Army	Navy	Total
Killed	153,791	35,750	189,541
Wounded	473,669	42,302	515,971
Missing	86,355	10,500	96,855
Prisoners	66,328	4,267	70,495
Totals	780,043	92,819	872,862

Stimson estimated more than 300,000 Japs have been killed or taken prisoner in the Philippines. He gave no figures on German dead and wounded.

BLACKHAWK
FOR A SETTING THAT IS DIFFERENT FOR FOOD THAT IS BETTER...
LUNCHEON
DINNER
COCKTAILS
MODERATE PRICES
INDIAN ROOM
WABASH AND RANDOLPH

HILLMAN'S EASTER SALE OF LIQUORS

"BLACK GOLD"
BOTTLED-IN-BOND 6 YRS. OLD STRAIGHT BOURBON
4.09 FIFTH
A whiskey of superior quality. Smooth and full-bodied.

CALVERT "RESERVE"
BLENDED WHISKEY
3.90 FIFTH
CALVERT "Special" . . 5th 3.45
Lord Calv. . . 5th 4.52

HILLMAN'S
5 Complete Liquor Departments
SEARS LOOP: STATE & VAN BUREN
SEARS N. W.: CICERO & IRVING PARK
SEARS ENGLEWOOD: 63rd STREET Corner HALSTED
NORTH LOOP: 28 W. WASHINGTON
NORTHTOWN: DEVON & ARTESIAN 1 Blk. W. of Western

GOLDEN WEDDING 5th 3.43
SCHENLEY'S "RESERVE" . . 3.89
BLACK GOLD 90 PROOF STRAIGHT WHISKEY 5th 3.40
JIM BEAM STRAIGHT 86 PROOF KENTUCKY . . 5th 3.46
BELLOWS SPECIAL "RESERVE" 5th 3.41
P. M. "DE LUXE" 5 YR. STRAIGHT WHISKEY 5th 3.49
BALTIMORE PURE RYE BOTTLED-IN-BOND 5th 3.88
RIONDO PUERTO RICAN RUM GOLD OR LIGHT . . 5th 2.69
DOMESTIC GIN 90 PROOF 5th 2.89
CHAMPAGNES OR SPARKLING BURGUNDY . . 5th 1.98 AND UP
DIAMOND JUBILEE SHERRY . . 5th 1.98
REGULAR PRICE 5th 2.89
BACARDI IMPORTED CUBAN RUM GOLD OR LIGHT 5th 4.98
DE SILVA IMPORTED BRANDY . . . . . ½ Pt. 1.33
VIRGINIA DARE RED OR WHITE WINE . 5th 94c

HILLMAN'S FAMOUS "HILBRAN" ASSORTED
CALIFORNIA WINES

SWEET WINES: • Port • Sherry • Muscatel • Tokay
½ Gal. JUG 2.29
FIFTH 98c
DRY WINES: • Rhine • Chablis • Sauternes • Claret • Burgundy
½ Gal. JUG 1.59
FIFTH 75c

FRIDAY AND SATURDAY at HILLMAN'S

BROOK-HAVEN SPORT JACKETS AND LOAFER COATS
for students and cadets

While we can't guarantee that these smart new sport jackets and loafer coats will make you the heart throb of the "coke" set . . we do know that they'll get plenty of admiring attention

SPORT JACKETS
in plaids, stripes, checks and solid tones
$16.50
Sizes 17 to 22 years . . sizes 10 to 16 years, $13.50

LOAFER COATS
contrasting sleeves & collar with gabardine fronts
$14.75
Sizes 14 to 22 years . . cadet sizes 6 to 12, $12.50

3RD FLOOR
MAURICE L ROTHSCHILD
State at Jackson

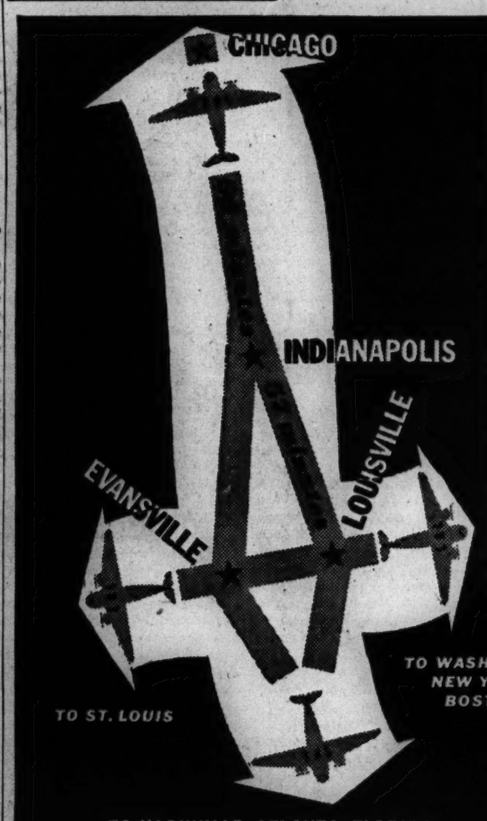

3 flights daily to LOUISVILLE!
4 flights INDIANAPOLIS!

Eastern provides convenient commuter service from Chicago! You can get there, transact your business, and get back *faster* by air.

Call Harrison 5555

EASTERN Air Lines

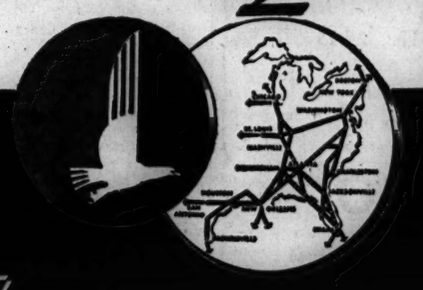

Fly THE GREAT SILVER FLEET

CROSSWORD PUZZLE

ACROSS

1. Scorch
5. Hit
9. Pertaining to fleet
14. Solo part
15. Game
16. Sidestep
17. Young goats
18. Second
19. Hangs as if balanced
20. Exalt
22. Wrath
24. Consume
25. Dark fluid
26. Enumerate
28. Aches
31. Extraordinary
35. Yearn
36. Plant
37. Form of inflorescence (bot.)
38. Knack
39. Character in "Uncle Tom's Cabin"
40. Beverage
41. Fitting
42. Stow
44. Insect
45. Suffix meaning "skin"
46. Incredible
48. Twists out of shape
49. Ingress
50. Swamp
51. Pronoun
54. Asiatic shrub
55. Foundered
59. New Zealand palm
61. Aroid of Pacific islands
63. Preposition
64. Showring
65. Sign
66. Gaseous element
67. Foot lever
68. Declaim excitedly
69. Biological factor

DOWN

1. South American monkey
2. Ireland
3. Assists
4. Raucous
5. Ember
6. Pendant part
7. Beverage
8. Draft
9. Drug to induce forgetfulness
10. Salutation
11. Weathercock
12. Egyptian skink
13. For fear that
21. Politically successful
23. Swish
26. Bovine
27. Attempt
28. Fluid part of blood
29. Blood vessel
30. Bury
31. Extinct New Zealand bird
32. Monastic society
33. Take wrongfully
34. Appears
36. Lithe
39. Final
40. Ancient bronze
43. Night before
44. Purchase
45. Ballet art
47. Speaker
48. Tiny
50. Fore part
51. Break sharply
52. Charter
53. Made do
55. Bird
56. Joint
57. British school
58. Over
60. Collected information
62. Candlenut tree

Puzzle of Thursday, March 29, Solved.

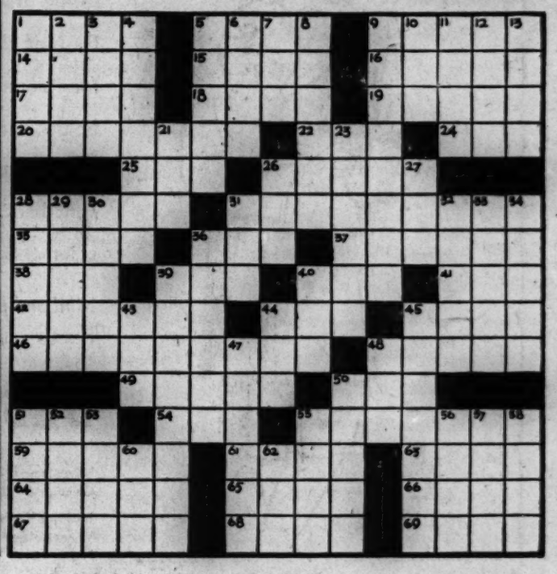

For Women

SIZES 38 TO 52

COAT 17.95

SUIT 19.95

Spring companions

Chesterfield coat and classic tailored suit . . . youthfully fashioned . . . expertly tailored . . . together they're a perfect team . . . separately you'll wear them anywhere . . . green, brown, navy or black.

Lane Bryant

FASHION BASEMENT

101 N. WABASH AVE.

REDS REPORTED INSIDE AUSTRIA IN VIENNA DRIVE

Smash Within 43 Miles of Capital

LONDON, March 30 [Friday]—(AP)—Russian armored columns, plunging within 43 miles of Vienna, reached the Austrian frontier yesterday in a 20 mile dash across western Hungary, uprooted three of the Austrian capital's outer fortresses, and cut across a vital German supply line to Italy.

Outflanking Nazi defenses based on the Bratislava gap and the Neusiedler see [lake] southeast of Vienna, the Red army captured the border town of Koszeg, toppled the key Hungarian rail city of Szombathely, and won the fortified Hungarian town of Kapuvar in the closest approach to Vienna. The capital's key outpost of Sopron, at the southwestern edge of the Neusiedler see also was outflanked and cut off from the south.

Report Reds Over Border

The Free Austrian radio said that Marshal Tolbukhin's 3d Ukrainian army spearheads already had invaded Austria. The broadcast said the Russians had swept into Burgenland province and occupied several villages.

Moscow and Berlin reports also said Russian tanks, mobile guns, and motorized infantry from two armies were plunging toward Vienna thru broken enemy lines on both sides of the Danube.

On the north bank, Berlin said that the northern wing of Marshal Malinovsky's 2d Ukrainian army had lunged 17 to 25 miles west of the Hron river and had attempted to cross the Nitra river at points 47 to 52 miles east of Bratislava, Slovak capital, in a powerful offensive as yet unconfirmed by Moscow.

Gain on 118 Mile Front

As these forces drove toward the Bratislava gap, the Danube valley between Bratislava city and the northern shores of Neusiedler see, Tolbukhin's army on the south bank advanced across Hungary on a 118 mile front and swept up more than 100 villages.

His troops drove to within 140 miles of the Italian border and 55 miles east of the Austrian mountain city of Graz. While spearheads pushed to within 29 miles of Yugoslavia, and cut the supply route to Italy by taking Szombathely, others at the southern end of the front captured Rezi, west of Lake Balaton.

At the front's northern end, the capture of Kapuvar in a 10 mile advance put Red army tanks 10 miles east of the southern tip of the Neusiedler see. The Raba and Rabca river lines in this area also were cracked.

Mop Up E. Prussian Pocket

Moscow also announced that Marshal Vasilevsky's 3d White Russian army had completed the mop up of the coastal pocket in East Prussia southwest of embattled Koenigsberg. More than 130,000 enemy troops were killed or captured in 18 days of battle, the Russians said.

Marshal Rokossovsky's 2d White Russian army captured 18,500 Germans as the Russians battered deeper into the eastern half of Danzig and wiped out a number of coastal pockets along Danzig bay north of captured Gdynia.

[A German broadcast, reported by the federal communications commission, declared that the city of Danzig has "fallen into soviet hands."]

The Germans said earlier that Danzig's harbor installations had been "completely destroyed."

Nazis Give Up Bridgehead

The Germans claimed that the Red army's central Oder river front was ready to erupt in a full attack on Berlin and said that elements of the 2d and 3d White Russian armies were being dispatched from East Prussia and the embattled Danzig area to join Marshal Zhukov's 1st White Russian army before the German capital.

Enemy broadcasts said that a German bridgehead on the east bank of the Oder in a bend in the river at Zehlen, 32 miles northeast of Berlin, had been evacuated.

The Red army, Berlin said, had driven to the river's bank at a point only 29 miles northeast of Berlin and had attempted to cross the river there.

Reds Closing In on Vienna

(Story in adjoining column)

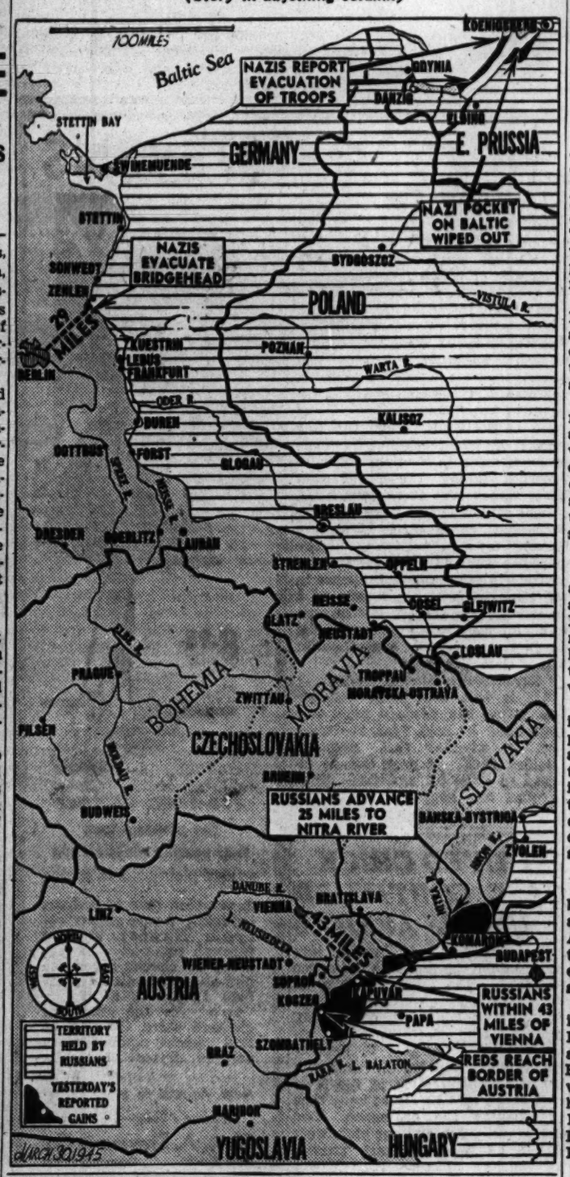

JUSTICE OFFICE PROBES RECORD OF DONALD DAY

[Chicago Tribune Press Service]

Washington, D. C., March 29 — James M. McInerney, assistant chief of the department of justice criminal division, disclosed today that his division is investigating the case of Donald Day, one time Chicago Tribune European correspondent, who is accused of broadcasting Nazi propaganda from German controled radio stations.

If sufficient evidence is found, Day is to be indicted for treason against the United States. In that event, the army would be asked by the justice department to seek and arrest Day, McInerney said.

McInerney said the justice department had not asked the army to arrest Day yet because there is no warrant outstanding for the former correspondent. He said transcripts of Day's broadcasts were being studied to determine whether a treason indictment should be sought.

Study Allegiance Question

Treason cannot be proved against a person who has renounced his allegiance to the United States, McInerney explained. He said it had not been determined whether Day has renounced such allegiance, but that the department's investigation was expected to develop that point.

Army G-2 [intelligence] is ferreting out American citizens in occupied territory who have committed acts against the United States and they are being tried by civil or military courts in the areas in which they are apprehended. The justice department does not act in such overseas prosecutions, McInerney said.

Eight Americans Sought

Army authorities have been asked by the justice department to arrest and return to this country eight Americans who were indicted for treason in District of Columbia Federal court in July, 1943, McInerney said.

The eight, accused of broadcasting axis propaganda, included Ezra Pound, aged American poet who aligned himself with the Italian Fascists early in the war. The others were Robert H. Best, Frederick Wilhelm Kaltenbach, Jane Anderson, Douglas Chandler, Constance Drexel, Edward Leo Delaney, and Max Otto Koischwitz.

REMOVED FROM PAY ROLL

Donald Day, former Chicago newspaperman, served for 21 years as THE TRIBUNE'S correspondent in Latvia, Estonia, Lithuania, Poland, Sweden, and Finland, but was removed from the pay roll of this newspaper on Sept. 7 1942, after he refused to obey repeated orders to return to America following Finland's alliance with Nazi Germany in the war on Russia.

Thru the state department THE TRIBUNE arranged transportation for Day's return, together with a visitor's visa for Mrs. Day, a Latvian. A bank in Stockholm, Sweden, was authorized to provide Day with necessary travel money.

Three Cables Sent

Three cablegrams were sent Day before he replied. THE TRIBUNE cabled him at Stockholm on Aug. 25, 1942: "Return America earliest possible. Acknowledge." The next day's cable read: "Acknowledge Aug. 25 message summoning you America." The following day he was advised by cable: "We have arranged transportation for you America."

On Sept. 1, 1942, Day cabled from Helsinki asking that he be "granted leave without pay or be placed on pension" and said he had applied to enlist in the Finnish army. The next day THE TRIBUNE wirelessed him: "Refusal to obey instructions will automatically sever your connections with TRIBUNE. If you want to enter army you can do so in army of your country here. Acknowledge."

Decides to Remain

Day's answer came four days later. It said: "I deeply regret your decision, but under the present circumstances think it best that I remain here." The next day after his final refusal to return home Day was removed from The Tribune pay roll.

After THE TRIBUNE'S recall of Day, American authorities in Stockholm notified him his passport had lapsed. So far as the United States was concerned he became a man without a country.

FOOT SOLDIER HAILED AS GUTS OF WHOLE ARMY

Thomas Furness.

Thomas Furness of 33 E. Bellevue pl., Red Cross field director who has been serving with the 1st division for nearly three years and who went thru the North African, Sicilian, and Normandy invasions, yesterday spoke with awe of the services which the infantry has rendered in this war.

Furness, a veteran of the first World war and a broker on the Chicago Stock exchange between wars, has returned to Chicago where he will continue his Red Cross work on a part time basis.

"The infantry is the guts of the whole army," he said. "They're the people who go in and hold the ground."

Furness spoke warmly of the Red Cross girls he had seen working in the European theater. They go as near the lines as army regard for their own safety and the safety of the soldiers will permit, he said.

"If the girls had their way," he added, "they'd be serving doughnuts and coffee in the foxholes."

Fun for Everybody!

CERTIFIED FOOD

RIT EASTER EGG COLORS

6 BEAUTIFUL COLORS 48 TRANSFERS

ALL FOR 10¢

MYSTIC WRITER

Great Way to relieve stuffiness, invite Sleep if nose fills up Tonight

A FEW DROPS Make Breathing Easier

It's wonderful how a little Va-tro-nol up each nostril relieves stuffy transient congestion. Also relieves distress of head colds! Follow directions in folder.

VICKS VA-TRO-NOL

Containers for blood plasma are made of paper. Your waste paper is needed! Save every scrap that you can.

Full Skin Silver Fox Jackets—just $175

Plus Fed. Tax

Miller quality Silver Fox of giant-size pelts gleaming like star-dust. Full sleeves and new squared shoulder look.

Magnificent Full Skin Silver Fox Scarfs—$100 Pair

Miller Fur Co.

186 NO. MICHIGAN

Buy Your Next Winter's MINK COAT direct from the Maker—Catalog of Mink Masterpieces FREE on request.

The Door to Thrift

NETCHER'S BOSTON STORE

The CAPRI

For Easter Wear . . .

Gold Cross Shoes

Yes, for Easter and all spring you'll be proud of your Gold Cross Shoes (famous for over 50 years as Red Cross Shoes). They're so smart . . . without sacrificing comfort in the least. The Capri, in black or blue crushed kid, is one of many styles. Gold Cross Shoes are carried in sizes 5 to 10, widths AAAA to D, some to EEE.

$6.95

FOURTH FLOOR—STATE

To the prices of our merchandise will be added an amount approximately equivalent to the Retailers' Occupational Tax.

BUY MORE WAR BONDS AND STAMPS

Lytton's

NEAT PATTERN TIES that win admiring eyes

$2.50

All eyes are on your ties . . . and naturally you select them to harmonize with your Easter ensemble. Be sure you include some small classic patterns like these.

MAIN FLOOR

THE HUB

Henry C. Lytton & Co.

CAMPUS AND UNDERGRAD SHOP

Top o' the list in campus preference

ALL WOOL PLAID JACKET

The type of jacket that calls up compliments because it's so sportingly handsome. It does a fine job of matching with extra slacks as well as giving you an edge on real he-man grooming. Sizes 33-38.

16.95

Slacks, 10.95

Hat, 4.95

CARSON PIRIE SCOTT & CO

Campus and Undergrad Shop, Fifth Floor.

STEVENS

Keep your Red Cross at his side—GIVE

radiantly Easter

The Bow Coat

short, of course,

loose, of course,

wonderfully young and smart!

A charming coat with charming ways

—agreeable to any situation, any occasion, any coverage.

Cut with full grace—cord-bound and bowed—deep cuffed . . . it's a very good coat in Juilliard's cloud-soft wool. Navy only. 10 to 16. 98.95

Sorry, no mail or phone orders!

The Coat Shop—3rd Floor CHAS. A. STEVENS & CO., STATE STREET Open 9:45 to 5:45

The Door to Thrift
NETCHER'S BOSTON STORE
Men, Women and Boston Dogs

Back Beauties
THAT BURST INTO A BUSTLE!
$7.95

A romantic, forward-tilting, shiny rayon taffeta Postillion with a head-hugging hair braid bustle. Definitely a "head turner" when you wear it in the Easter parade because it is so very different. In Black, Brown, Navy.

FIFTH FLOOR—STATE.

SEEK TO TRACE FUNDS BACKING GLOBAL REGIME

Humber Plan Is Believed Losing Ground

BY ARTHUR EVANS
(Chicago Tribune Press Service)

Jefferson City, Mo., March 29—Interest was shown by legislators today in the question of how a lobbying campaign is being financed in aid of a pending joint resolution which proposes a global super-state in which America would relinquish its national sovereignty to a world sovereignty. Action on the resolution, which is promoted by Robert Lee Humber, a lawyer in Paris, France, for 16 years, was again deferred today and the legislature adjourned over Easter to April 9.

Some house members report the measure appears to be losing ground, despite much buttonholing by Humber earlier in the session. They say that when it comes to the floor it will meet strong opposition.

Humber, who says his plan has already been indorsed by 12 states in the last four years and is pending in 10 others, has now carried his super-state crusade to the Minnesota legislature.

Claims It's Self-Financed

In St. Paul yesterday, in answer to a question, he told a Tribune correspondent that he is "entirely self-financed."

When the resolution comes up, the spearhead of the opposition is expected to be Roy Hamlin of Hannibal, Democratic minority leader. Mr. Hamlin today said he will seek definite information on how the super-state campaign meets its expenses.

"When it comes up," he said, "I shall try to ascertain the source of the funds that finance this campaign in which so much activity is being shown. It is a matter of interest to the public."

Hamlin said the Humber followers are still trying to build political fires under him in Hannibal in an effort to stop his fight against the measure.

Committee Action Hinted

Some of Humber's acquaintances express the opinion the Missouri state committee for world federation, at St. Louis, is active in the promotion work in the state for the federation idea. Its chairman is F. R. Von Windegger, president of the Plaza bank, St. Louis, who says that it has a membership of about 15,000 in Missouri, that no dues are required, and that all persons on the mailing list are regarded as members.

Humber in St. Louis last fall addressed a "St. Louis win the peace forum," and made such an impression that the forum voted to reconstitute itself as a "world federation" body to further the plan for a global state.

Some of his admirers here speak of him as an "evangelist." He got permission to address the house here soon after the legislature convened. His resolution with a long preamble was introduced and the resolutions committee sent it back to the house without recommendation. Three times it has been informally set for action, but each time it has been deferred.

Assailed by Jeffersonian

Little attention was paid to the matter, until Lee Meriwether of St. Louis, president of the Jeffersonians, sent a letter to legislators excoriating the Humber resolution. He spoke particularly of one paragraph under which each nation in the world government would "suppress its military, naval, and air forces, retaining only a constabulary sufficient to police its territory."

Meriwether charged this was a proposal to "give away with the pen the independence Washington won for us with the sword."

Hamlin today pointed to a clause in the Humber proposal which says "the age of treaties is dead; the age of laws is here. Civilization now requires laws in place of treaties."

"The resolution memorializes congress to work for the creation of federation of the world and asks the President to initiate procedure to formulate a constitution for this world federation," Hamlin said. "Can it be they propose to abolish our United States Constitution? We couldn't have two constitutions. I find this one of the most objectionable phases of the resolution."

Cites Small Business as Best U. S. Barrier to Communism

Matthew Woll.

America's security against communism, which is infiltrating big business and winning sympathy and respectability from wealthy men who hope for post-war trade with Russia, lies in the protection of the nation's great middle class and the revival and rehabilitation of small business, Matthew Woll, vice president of the American Federation of Labor, said yesterday in an interview.

Woll repeated the charges he made a week ago in an address before the Rotary club of New York City that prospects of trade with Russia have resulted in "communist penetration of conservative business groups, and a tendency to regard criticism of communism as somehow detrimental to the war effort."

Declines Specific Instances

He declined, however, to give specific instances of communistic infiltration in large industries, banks, churches, cultural bodies, radio stations, newspapers, and other institutions controled by men of property because, he said, it was impossible for an individual to summon witnesses and force them to talk.

"Sometimes you may have perfectly good evidence," he said, "but you can't always produce it in court."

Woll said he was not surprised that some large corporations, controled by a few men, were giving communism a sympathetic hearing. He said Russia holds out rich trade possibilities and "American capital is not going to antagonize its immediate trade prospects."

He declared he feared American capital will make investments in Europe after the war and then invade the American market from there.

Modernization in Europe.

"Europe is going to modernize its industrial structure," he said. "It is going to produce things efficiently. The prohibitive tariffs between small European states will be dropped and modern methods will be adopted. Europe still will have its supply of cheap labor.

"American capital will want a hand in this European development, but it is likely to reflect upon us. The tendency of American capital to work back from Europe had started before the war. I know of one manufacturer who had two factories in America and moved one of them to Scotland. When the war started, he was ready to export his product, made in Scotland, back to America, taking the profit that lower wages over there gave him."

Woll said it is the large corporations—not small firms—that are looking forward to foreign trade after the war and therefore are susceptible to communistic influence in the hopes of winning Russia as a customer. He said it is "imperative" for America to encourage and develop the small manufacturer rather than the large.

Government Control Danger

"It is true that large corporations often can produce more economically," he said, "but the question is whether that economy justifies itself. It must not be allowed to stifle all ambition. That is what has happened in Russia, and it leads to totalitarianism."

1ST DYED CHICK CASE CONTINUED UNTIL APRIL 6

The first case to be brought into court under the new city ordinance prohibiting the sale or display of dyed chicks was continued yesterday in Desplaines st. court until April 6. The continuance was requested by Atty. Abel V. Kretske for his client, Sam Rubin, owner of a pet and poultry store at 833 Maxwell st., so that he might have time to examine the ordinance. Two chicks, one green and one pink, were shown to Judge Michael Tremko by officials of the Anti-Cruelty society, which caused Rubin's arrest.

Girl, 17, Hurt in Plunge to Escape Detectives

Georgia Lee Hall, 17, a ward of the Juvenile court, leaped from a second floor bathroom window in her home at 3023 Walnut st. yesterday to elude detectives who called to take her to court in a delinquency investigation. She suffered back injuries and was taken to County hospital.

STEVENS

8.95

Pre-Teen Perfect
the pinafore look
that prettily plays checks
against plain-colored cotton

A pre-teen love of a dress—pretty, peppy, perfect from Easter straight through summer. A sweet heart of checks gives the puff-sleeved bodice a pinafore look—is a darling "top" for the stand-out checked skirt. Green or Red checks against plain colored cotton. 7 to 12.
8.95
Sorry, no mail or phone orders!
Children's Shop—5th Floor
Chas. A. Stevens & Co.
State Street Open 9:45 to 5:45

SEARS ROEBUCK AND CO

FOR EASTER Giving

Gift Wrapped SOFSKIN

SOFSKIN CREME soothes and smooths the hands—keeps skin white and enchanting. She'll be particularly pleased with Sofskin gaily wrapped as a lovely Easter gift.

60¢ - $1.00
plus tax

To the prices quoted approximately 2% will be added to cover Illinois Retailers' Occupational Tax expense.

SEARS 7 CHICAGO STORES—ALSO GARY

There's only one better buy in Bonds...WAR BONDS!

Glenmore Distilleries Co., *Incorporated*, Louisville, Kentucky

Drink OLD COLONY ROOT BEER
T.M. REG. U.S. PAT. OFF.
Finer Flavor
Money Saver

DANGER ALL THE WAY!

"GRIM" IS THE WORD, used by Washington authorities in a recent statement, to describe the immediate future of civilian passenger car transportation.

Tire trouble and tire shortages . . . motor trouble and parts shortages . . . are forcing so many cars off U. S. streets and highways every day, that the nation is rapidly approaching the low point in cars needed to keep our country's civilian economy at an efficient operating-level.

It's danger all the way, because every mile you drive places extra hazards and added burdens on your already over-age car. So in our country's interest, and in your own, be thrifty with your dwindling stock of car and tire miles.

Care For Your Car For Your Country to help prevent the threatened crisis in home-front transportation. Get the patriotic cooperation of your Phillips 66 Service Man in making your car and tires last longer and go farther.

Phillips Tire-Saving Service includes checking air pressure . . . inspecting for nail holes, cuts, and bruises . . . examination of the tire carcass to warn you when recapping is necessary and still possible . . . crisscrossing with the spare every 3,000 miles.

Phillips Car-Saving Service includes inspection of battery, air filter, and anti-freeze protection . . . regular lubrication of every friction point specified by the maker of your car.

Our country needs the mileage remaining in your car and tires. You need to stretch the life of your personal essential transportation. So visit your Phillips 66 Service Man at least once a week and he will gladly share both responsibilities with you . . . at the Orange and Black 66 Shield . . . the sign of famous Phillips 66 Gasoline and Phillips 66 Motor Oil.

Phillips 66

Care for your Car—for your Country

FOR VICTORY... Buy U.S. War Bonds and Stamps

SEARS ROEBUCK AND CO.

Paint Up! Give Dull Drab Rooms — a FACIAL!

Sero-Tone FLAT WALL FINISH 2.69 Gal.

The glistening beauty of these modern pastel colors harmonizes perfectly with any surroundings. Dries rapidly without streaks or brush marks. Easy to clean . . . dirt, ink, finger marks wash off like magic.

SERO-TONE'S modern, unusually attractive finish has a restful, subdued quality desirable for the walls and ceilings of your living areas. One coat does the work of two. Thins with water—1 gallon makes 1½ gallons. Covers wallpaper, brick, cement, and plaster.

PAINTING HINTS

How to Patch Cracks in Walls

Fill cracks and holes with patching plaster, press the material in with a putty knife. Do not bother to trim it off. After the material is hard, use sandpaper or a scraper to give it a smooth finish.

FLOOR ENAMEL — Gives your floors sparkling, colorful beauty. Wash it over and over — you can't make it spot. Easy to apply.	98¢ Qt.	CONCRETE PATCHER — For exterior or interior use . . . for patching holes in basement walls, floors and walks. Mix with water—easy to apply.	39¢ 10 Lbs.
KLEERBRITE WINDOW CLEANER — Just spray it on and wipe it off—it's as easy as that. Your windows will sparkle with cleanliness.	15¢	BASEMENT STOP LEAK — Stops seepage, repairs active leaks. Makes a permanent non-shrinking, waterproof repair.	49¢ Lb.
LINSEED OIL SOAP — For cleaning painted, enameled and varnished surfaces. A neutral cleaner that will bring life to any painted surface.	79¢ 5 Lbs.	LINOLEUM LACQUER — A clear high gloss finish that will not only protect linoleum but make it easy to clean. A tough, durable finish.	1.15 Qt.
SELF-POLISHING WAX — Beautiful floors with a minimum of effort! Provides a protective covering that is easily applied without streaking.	69¢ Qt.	PATCHING PLASTER — For patching holes, cracks, breaks in walls and all plaster surfaces. Just mix with water—easy to apply.	35¢ 5 Lbs.

To the prices quoted approximately 2% will be added to cover Illinois Retailers' Occupational Tax Expense.

SEARS CHICAGO, SUBURBAN AND GARY STORES

REALTY URGES TAX PROVISION IN SLUM PLANS

Suggest Amendments to Avert Dangers

As a city council committee yesterday heard proposals for amending the neighborhood redevelopment corporation act, opposition developed among real estate men and builders to the new slum clearance program sponsored by Mayor Kelly and Gov. Green.

The Kelly-Green program calls for an appropriation of five million dollars by the city, to be matched by the state, to buy slum property by condemnation for resale or lease to the public housing authorities and others. Legislation to carry out this program, passed by the state senate Tuesday, calls a special election in Chicago June 4 to authorize the special five million dollar bond issue.

Spokesmen for the real estate and building industry asserted that the Kelly-Green program favors public housing, which enjoys tax exemption, and that private enterprise will be unable to meet such competition.

Realty Men File Objections

The Kelly-Green bills, real estate men added, provide virtually no restrictions on the type of housing development that may be undertaken. On the other hand, the existing neighboring redevelopment act provides for strict municipal supervision of projects under its provision. This means, the critics asserted, that the neighborhood act will be a dead letter if the new bills are adopted.

"The Kelly-Green bills might be all right if they were amended," said J. Soule Warterfield, former president of the real estate board. He suggested an amendment to provide that "all properties resold by the city, leased, or exchanged for private occupancy shall be subject to the same taxes as privately owned real estate."

Tax Provision Advocated

Without such provision, he said, 22 square miles of the most valuable property in the city might gain tax exemption, because there is nothing in the bills that would prevent the city from reselling to public housing authorities.

Warterfield also proposed a provision making it mandatory for the city to sell property acquired under the program to the highest bidder within two years.

County Assessor John Clark, who has sought unsuccessfully to collect taxes from public housing authorities, also favored an amendment for resale to the highest bidder. "Tax exemption is merely piling the load on other taxpayers," he asserted.

'MARTYR' FINED $100 AS A RESULT OF CRUCIFIXION

Fred Walcher, 46, crusader for a new world peace order, stood mute yesterday in E. Chicago av. police court when Judge Victor A. Kula levied a fine of $100 and costs against him on a disorderly conduct charge arising from a crucifixion hoax arranged to win attention to his plan. A motion to vacate the fine was entered and the hearing set for April 6 after Atty. William J. Grace protested that Walcher had been improperly charged.

Walcher was arrested after confessing on March 9 that for publicity purposes he had permitted three of his followers to nail him to a cross beneath an elevated road structure near his home at 1638 N. Halsted st. During his first arraignment the court ordered a psychiatric examination.

The report of Dr. David B. Rotman given the court charged the "martyr" was an unstable and psychopathic individual and a "ne'er-do-well" and recommended mental treatment. The report also expressed the belief that Walcher was a tool of a fanatical group trying to promote a "fly-by-night" economic panacea.

The Inquiring Camera Girl

BY MARYON ZYLSTRA

[The Tribune will pay $5 for each interesting question submitted by a reader and used by The Tribune. Today's question was submitted by John A. Campbell, Golden City, Mo.]

THE QUESTION

If you were an employer would you hire yourself and why?

WHERE ASKED

Sterling building, 727 N. Michigan av.

THE ANSWERS

Kay Hicks, product designer, 6383 Sheridan rd.—Well, I think I would. I can't think of any logical reason why I would, except that there would be a girl looking for a job, and if she was willing to work, I'd be willing to give her a chance. If I were the employer I could always fire me later if I didn't measure up to expectations.

Jackie Pieper, product designer, 6383 Sheridan rd.—Why, of course! I'd hire me because help is so scarce. I look like the good reliable type who would stay with an employer for years and years and never get married—the homely type—a good, solid career girl. How could an employer ask for any more than that?

Harry A. Jay, manufacturer's representative, 5820 Kenmore av.—Heavens, no! I'd want everything to go right if I were the employer, and I'm not the man for the job. I wouldn't want to depend on me. I feel the same about time off as a boss would. If he took the afternoon off, I'd wait until he left and then leave too.

Carl Nathan, cigar store proprietor, 2128 N. Sawyer av.—Absolutely, yes—I'd hire myself. I've never been fired from a job in my life and I've had quite a few. I've had a good education and if I say I think I can do a job I probably can. I worked my way up from an employe to an employer, which proves I knew how to work.

Elaine Frankel, student, 6443 Bosworth av.—If I couldn't fill a position I wouldn't apply for it. A good employe should be neat, dependable, honest, and able to get along with others—in addition to being capable and interested in the company for which he works. Being all these I would say to myself: "You're hired."

CURFEW-DEFYING THEATER OWNER TO APPEAL CASE

Toledo, O., March 29 [Special]—Jack O'Connell, owner of the curfew-flouting Loop theater, said today he would appeal the formal notice of the war man power commission, served on him yesterday, directing him to close his theater at midnight. The notice, verifying verbal orders of the WMC, is a step in the legal machinery being moved against O'Connell, who has kept his theater open after midnight for the last 10 days.

The defiant movie operator, who has the support of the city's war plant workers in keeping open a post-midnight show, said he had "nothing to lose" in appealing the order to state WMC headquarters. He is allowed five days to file an appeal, during which time State WMC Director John L. Craig indicated a threatened zero employment ceiling for the theater will not be imposed.

Three WMC inspectors appeared at the theater this afternoon and were permitted by O'Connell to examine his employment records. A bookkeeper previously had refused this permission in the owner's absence. O'Connell said he has received offers of volunteer labor to keep his theater going if the government compels his employes to quit.

STRIKE CALLED TO 'HURT FIRM' IS CALLED OFF

Frank Powers, president of the United Stove Workers union, who explained last Tuesday that he had called a strike against the Cribben & Sexton company, producers of 105 millimeter shells and other war materials, because "the more I can hurt management, the better," last night boasted that his strike had brough the company to terms. He said he would send the strikers back into the plant tomorrow morning to resume production.

The 31 year old union head, who has a 2-A draft classification because of his union job, had called the union's 850 members out Monday morning, "to force the company to grant them a pension plan." The company refused to discuss pensions for the shop workers, Powers said.

Union Leader Claims Victory

Late yesterday Powers announced he had a telegram from Edgar L. Warren, regional director of the war labor board, in which Warren notified Powers that the company would negotiate a pension plan if the strikers would return to work. If the negotiations failed it was agreed that the pension plan argument would be given to the WLB for final disposition.

"In view of this telegram from the WLB, the union is of the opinion that we are victorious in our claims," Powers said last night after a meeting of the union's executive board, "and that the management must negotiate in good faith with us.

Company Silent on Settlement

"They indicate that they are now willing to negotiate on a pension plan for our shop workers. That is all we wanted in the first place. A return to work meeting will be held at 1 p. m. today. I will tell the workers to get back into the plant."

None of the company officers was available for comment. The company had contented itself since the start of the strike with the issuance of unsigned statements that termed the strike "regrettable."

United States Atty. Woll, asked yesterday if he was going to prosecute Powers under the Smith-Connally act for calling the strike without first waiting for the 30 day cooling off period and then holding a secret strike ballot, stated that he "had no comment to make."

National Board Can Act.

The regional board can request the national WLB to instigate action thru Woll's office.

A strike of several hundred workers at the Borg and Beck company, 6558 Menard av., Cicero, a war materials manufacturing plant, continued yesterday. The walkout started Monday in a dispute over wages.

Another war plant strike, which began in a dispute over the interpretation of a WLB wage directive, was settled when 45 workers returned to the Frost Rubber company shop, 1415 Dayton st.

Falling Rock Pinions Boy, 14, Playing at Lake

A large rock fell on Joseph Kolacinski, 14, of 8335 Burley av., while he was playing at 79th st. and the lake yesterday. It took his two companions and three men to lift the boulder so he could hobble home. Grand Crossing police located him after a search of the neighborhood and took him to South Shore hospital for treatment of a possibly fractured leg.

Tells of Threats

(Story on page 1)

Mrs. Florence Barad, who told police of threats against her husband, Maurice, who was found slain yesterday.

Martin Ochs (left) and Paul Labriola, sought by police for questioning in Barad's death.

PARKS REPORT 5 MILLION CUT IN THEIR DEBT

Debt of the Chicago park district, exclusive of interest and tax anticipation warrants outstanding, decreased $5,798,673.32 last year to total $62,776,450.49 at the beginning of 1945, said a statement issued yesterday by the park board.

From May 1, 1934, to Dec. 31, 1944, the total debt exclusive of tax warrants and interest decreased $44,969,874.67. Funded debt liability was reduced $5,865,315.82 in 1944, and $42,794,070.47 in the long term period. At the beginning of this year, the funded debt liability amounted to $59,958,296.99.

The park board's floating debt at the beginning of 1945 amounted to $2,818,153.50, an increase of $66,642.50 over the 1944 figure; for the long term period, the floating debt showed a decrease of $2,175,804.20.

1,350 JUMP JOBS IN ILLINOIS; 487 PUT ON WAR LIST

Twenty-six draft registrants, who left essential jobs without permission of their boards, have been sent to Camp Ellis for labor assignment, Col. Paul G. Armstrong, state director of selective service, reported yesterday. He warned that these inductions will continue as long as the local boards have job jumpers available.

Up to March 21, Col. Armstrong said, 1,350 job jumpers were examined at the Chicago induction station; of this group 487 were found qualified for general military service and will be processed. Those found acceptable for labor service numbered 648, and 215 were either rejected or held over for special examination.

Col. Armstrong advised registrants to realize the necessity for obtaining local board permission in writing before changing jobs.

WASP SURVIVOR FOUND GUILTY OF ARMED ROBBERY

A jury of six men and six women in Criminal court yesterday convicted James J. Jobe, a medically discharged sailor, who survived the sinking of the aircraft carrier, Wasp, on a charge of armed robbery.

Jobe confessed that Feb. 24 he lured David Levin, automobile sales manager, to his north side hotel on the pretext he had an automobile to sell, slugged Levin, and robbed him of $520.

Jobe's attorney, Julius Sherwin, said his client had suffered a mental blackout, and pleaded for leniency in view of the defendant's service record.

The jury convicted Jobe on a charge of armed robbery, which carries the punishment of a prison term from 1 year to life.

COMPLETE
Luncheons from $1.25
DE LUXE DINNERS
Steak, Chicken, Turkey, Sea Food, from $1.50
Finest Wines and Liquors
PALM GROVE INN
56th St. and Outer Drive

"Flirty Flounce" Dress

Flirty little newcomer you can button into all the way. Flouncing folds for your hips, a full-blown chin bow and a pair of hidden pockets. Black belt, black blossoms on aqua, pink, blue, fuchsia rayon crepe, 10 to 18. $14.95. Second Floor.

Russeks

Sorceress in Print

Our own exclusive Sorceress dress in a fresh carnation print. Full where it should be, flat where it should be, with one of those marvelous deep-down necklines. Whisper-sheer rayon crepe in brown or black splashed with white, black with pink. Sizes 10 to 18. $17.95. Second Floor.

Russeks

Keep your Red Cross at his side—GIVE

STEVENS

NOTABLY TAILORBROOKE

a smart cardigan suit in worsted serge . . . exclusive with Stevens!

A wonderful suit of little price . . . this excellently tailored Tailorbrooke classic. It's a handsome urban choice—beautifully done in Black, Navy and Brown—with a high cardigan neckline, neat tapered waistline and kick-pleated skirt. 10 to 18. 35.00

Sorry, no mail or phone orders!

CHAS. A. STEVENS & CO., STATE STREET

The Suit Shop—3rd Floor Open 9:45 to 5:45

Mandel's

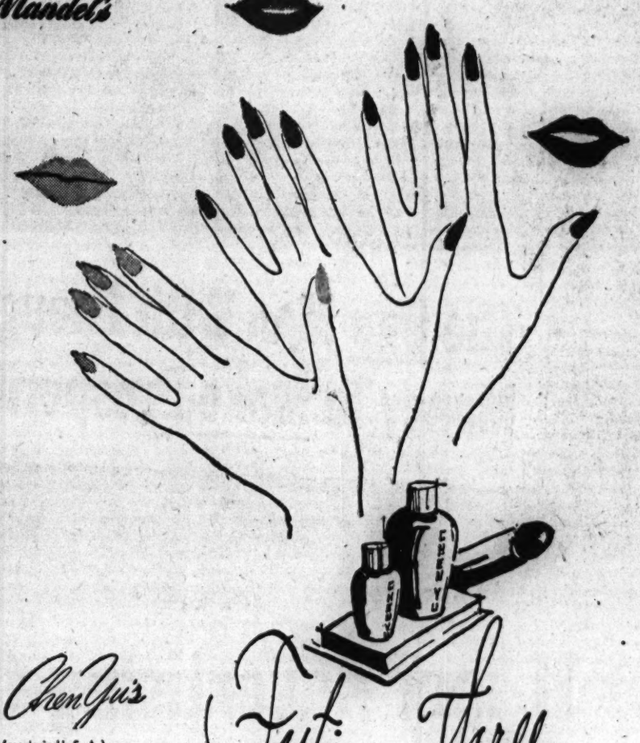

Chen Yu's (made in U. S. A.)

Festive Three in nail polish

sea shell . . . Sweet, with a touch of dare.

frozen fire . . . Newly flame-like and brilliant . . . perfect gem for nails.

flowering plum . . . Like a rare, exotic blossom on your nails.

Exquisite Chen Yu lipsticks to harmonize.

Lacquer with Lacquerol, 75c* Lipstick, $1*

*Plus 20% Federal Excise Tax

MANDEL BROTHERS'

Toiletries . . First Floor . . State

✚ HAVE YOU GIVEN ALL YOU CAN?

Split-Personality Suit

This is our suit with the split personality. When you wear the long tunic jacket over dresses, it's a superb short *coat*. Add the skirt and you have the newest *suit* to be found! Whichever way you choose, you'll find it enormously becoming with its dramatic far-flung sleeves, its wonderfully fitted back. Smooth virgin wool in misses' sizes. Coat, $55 . . . Skirt, $10.95. Second Floor.

Russeks

RUSSEKS—200 NORTH MICHIGAN AVENUE—AT LAKE STREET

OPEN HOUSE QUIZ INTO U.S. ABILITY TO FEED EUROPE

All Phases of Shortages Under Investigation

Washington, D. C., March 29 (AP)—House investigators organized today to learn just how much rationed America can afford to feed hungry people abroad.

Rep. Anderson.

A special committee headed by Rep. Anderson [D., N. M.] will cover the whole field of food, he said, to learn the causes of shortages "so that corrective action may be taken promptly."

"The committee will review the food procurement and stockpiling policies of war agencies," said Anderson. "It will inquire into any possible foreign relief feeding commitments and examine policies that may govern the shipment of food abroad."

With this background, his statement added, "the committee will then turn its attention to specific groups of commodities such as meats, dairy products, fats and oils, sugar and canned fruits, and vegetables."

Conference at White House

International commitments of which Rep. Anderson spoke were the topic of a White House conference between President Roosevelt and two British cabinet ministers, J. J. Llewellin of food and Oliver Lyttelton of production. British Ambassador Halifax sat in.

They came here at the President's suggestion as part of Roosevelt-Churchill efforts to find "means of dealing with the food shortages in liberated areas," as the White House put it.

Lyttelton said afterward that "the electric victories of the armies are going to make it a very urgent matter" to appraise supply conditions fully.

A reporter asked whether allied food supplies are going to stretch far enough to care for liberated countries. Lyttelton replied that the fighting forces and belligerent populations supporting them must be looked after first.

Denies British Surplus

Asked whether there was any truth in a story from England that the British supply of meats and fats is more ample than the American ration, Llewellin replied:

"As minister of food, I wish it were."

As for the possibility of getting more food from Canada for liberated areas, Llewellin said the dominion already has made available immense supplies. And he said that much more wheat will go over when shipping can be found.

Secretary of War Stimson told his news conference the army is now feeding more prisoners of war, allied personnel, and rescued axis prisoners than ever anticipated. This demand, he said, had driven down army food stocks to such a point that a breakdown in supply lines could be dangerous.

Slaughtering Edict Upset

Elsewhere on the complicated food front the Emergency Court of Appeals, created by the stabilization act to act on OPA regulations, ruled invalid a part of the OPA price ceiling on the beef industry.

The court declared that slaughterers who produced only fresh beef can't break even under their wholesale ceilings, and therefore the regulations should be set aside.

The wholesale price ceilings for "processing packers" were upheld, however. These are firms which produce not only fresh beef, but by-products such as tallow, oil, sausage, etc. OPA estimated that these companies handle 85 per cent of the nation's beef.

The court ruling as to nonprocessors [fresh-beef-only firms] has no immediate effect on prices to consumers. The judgment of the court is not effective for 30 days. In the meantime OPA can make adjustments in the ceilings in line with the decision, ask a rehearing, or—if denied that—appeal to the Supreme court.

Price Control Continued

The senate banking committee today approved extension of price controls another year past June 30, leaving it up to the office of price administration to work out adjustments in policies to which some business groups have objected.

In still another food action, the war food administration set up an "office of investigatory services." This followed statements in congress that information leaks had enabled speculators to make millions in the grain markets.

This new office is charged with preventing speculation, profiteering, and fraud in WFA transactions.

SMITTY

I MUSTN'T DELAY TO GIVE MY FRIENDS THIS DELIGHTFUL, DEADLY DRINK!
OH--
WHY--THIS BOAT IS ROTTING TO PIECES--WHAT IS THIS DERELICT?
DOCTOR X, HAVE YOU EVER HEARD OF THE GHOST SHIP?

INDICT MEDLEY ON 2 COUNTS IN WOMAN'S DEATH

Washington, D. C., March 28 (AP)—Joseph Dunbar Medley, 45, was indicted today for the first degree murder of Mrs. Nancy Boyer.

The grand jury returned two indictments against the escaped Michigan convict. The first charges him with murdering Mrs. Boyer in her apartment while committing a robbery, with premeditated murder, and with robbing her of an $800 ring. The second charges him with fleeing to Pittsburgh, Pa., to evade prosecution for murder and robbery.

If he is convicted on either of the first two counts of the murder indictment, a sentence of death in the electric chair is mandatory. He pleaded innocent at his arraignment late today.

Medley, brought here after his arrest in a St. Louis, Mo., hotel March 18, is a suspect in the death of a woman in New Orleans, La., and is wanted by Chicago police for questioning in connection with the death of a woman there.

NEW CHICAGO'S CHAPLAIN BUILDS FIGHTING MEN

His Ideal Crew Is One with Ideals

BY FRANK CIPRIANI

[Chicago Tribune Press Service]

AT SEA ABOARD THE NEW U. S. CRUISER CHICAGO—[Delayed]—Lt. Comdr. Francis G. Doerschug, chaplain of this ship, is a man of peace, yet a fighting parson who believes that one of his jobs is to make fighting men out of the Chicago's crew.

A Presbyterian minister who was born in Minneapolis but now calls Manlius, N. Y., his home, he knows war. To him a crew is as good as its ideals.

"A chaplain should not be merely a glad hander, a hail fellow well met," said Chaplain Doerschug. "He should be some one who is deeply interested in the fundamentals and characteristics of the every day man.

Gate Opened to Religion

"Our men in service are going thru experiences today that are forming their character. They are getting religion that they didn't get in the last war. They are seeing and feeling things as never before. They enter the service as boys, are in it as men, and come out as men. This is their period of transformation. They need guidance.

"If ever men of the churches have an opportunity to do something in religion, they've got it now. For myself, I've done more in three years than I could have in 50 in ordinary pastorates."

Many Think of Home

Chaplain Doerschug said that many men constantly think of home. Some have mistrusted their wives, and some wives have mistrusted their husbands. Yet, he said, it's simple for an understanding chaplain to straighten out those mutual distrusts. A few thoughtful words in a letter does the job, he said. And then, he said, you have a better fighting man.

"Once more it's a case of kindness," the chaplain went on. "I have a profound belief in kindness. Most of the difficulties of a personal nature can be solved by kindness. Say kind things in letters home, and the answers will be kind. That is part of practical religion."

Chaplain Doerschug sounded a note of warning both to service men and the folk at home for the time the fighters return. The average fighter will expect to find his wife the same as when he left her, but he is wrong there. She probably has been working, she has tasted independence—and she has grown older. The fighter has been away, has seen life at its worst, and he too has grown older. Both wife and husband have changed; neither will seem the same at the war's end.

Then comes a period of readjustment. It will take three or four months. Then, believes Chaplain Doerschug, the two will refind their old levels and in their rediscovered selves find a more complete love and happiness.

RETIRED BROKER FREED BY JUDGE IN MORALS CASE

In an advanced hearing of the case, Judge George B. Weiss in Domestic Relations court yesterday dismissed a charge of disorderly conduct against Joseph T. Bowen Jr., 56, of 434 Washington rd., Lake Forest, retired insurance broker.

Bowen was arrested a month ago in the Clark theater, Clark st., near Madison st., on complaint of Policeman Edward [illegible]rby, who was assigned to the theater to guard against sex offenses. He said Bowen molested him, but the retired broker asserted he touched the policeman by mistake as they sat side by side in the theater.

The case previously had been continued until April 27, but Judge Weiss said he wanted to conclude the hearing as he is leaving Domestic Relations court.

Perfect Sight is not Expensive!

When you buy glasses at the
LOOP OPTICAL CENTER
You Get:

- A thorough eye examination by State Registered Optometrists.
- Correctly ground lenses, single vision, bifocals, white or tinted.
- Smart, modern frames—your choice of 27 popular styles.
- Satisfaction guaranteed—or your money back.

ALL YOU PAY IS . . . $9.90
You can't pay more than.....
NO OBLIGATION FOR SCIENTIFIC EYE EXAMINATION
Open Monday and Saturday evenings till 9 p. m.
Phone Dea. 8752
YOUR GUARANTEE OF SATISFACTION
Your money will be immediately refunded if you do not feel completely satisfied that you have a perfectly fitted and visually correct pair of glasses.
9.90 LOOP OPTICAL CENTER 162 N. State

Know the Enjoyment of Tea at its Best
"SALADA" TEA
In Packages and Tea Bags at Your Grocer's

Du Barry
the face powder used in the Success Course...$1

by Richard Hudnut
Harmonizing Du Barry Lipsticks in Fashionable Shades, $1. (all prices plus tax)

WIEBOLDT'S
Shop Saturday 9:30 a. m. to 9:30 p. m.
Evanston until 6:00 p. m.

Corsage Colors:
- Lime
- Cherry
- Blue
- Maize
- Chartreuse

Look Lovely in Jrs.' Rayon Gabardine
Pastel Suits
$14.95
Classic suits in impression-making colors as fresh and softly-spoken as your Easter corsage! Smooth rayon gabardine masterfully tailored to give you slim, smart lines—to take you through spring and summer. A suit to live in, sure of its well-bred, completely new look! Jr. Miss sizes 9 to 15.
A charge, on account of retailers' occupational tax, shall be added to prices herein.
Chicago • Evanston • Oak Park

Some like PLANES
Some like TRAINS
But Everybody Likes
GROMMES & ULLRICH
8
Year Old
Black Label
"Definitely the finest Kentucky produces." Every drop is eight years old. Every drop is quality.

Kentucky Straight Bourbon Whiskey
GROMMES & ULLRICH, Inc.
Chicago, Illinois
This whiskey is 8 years old; 84 proof

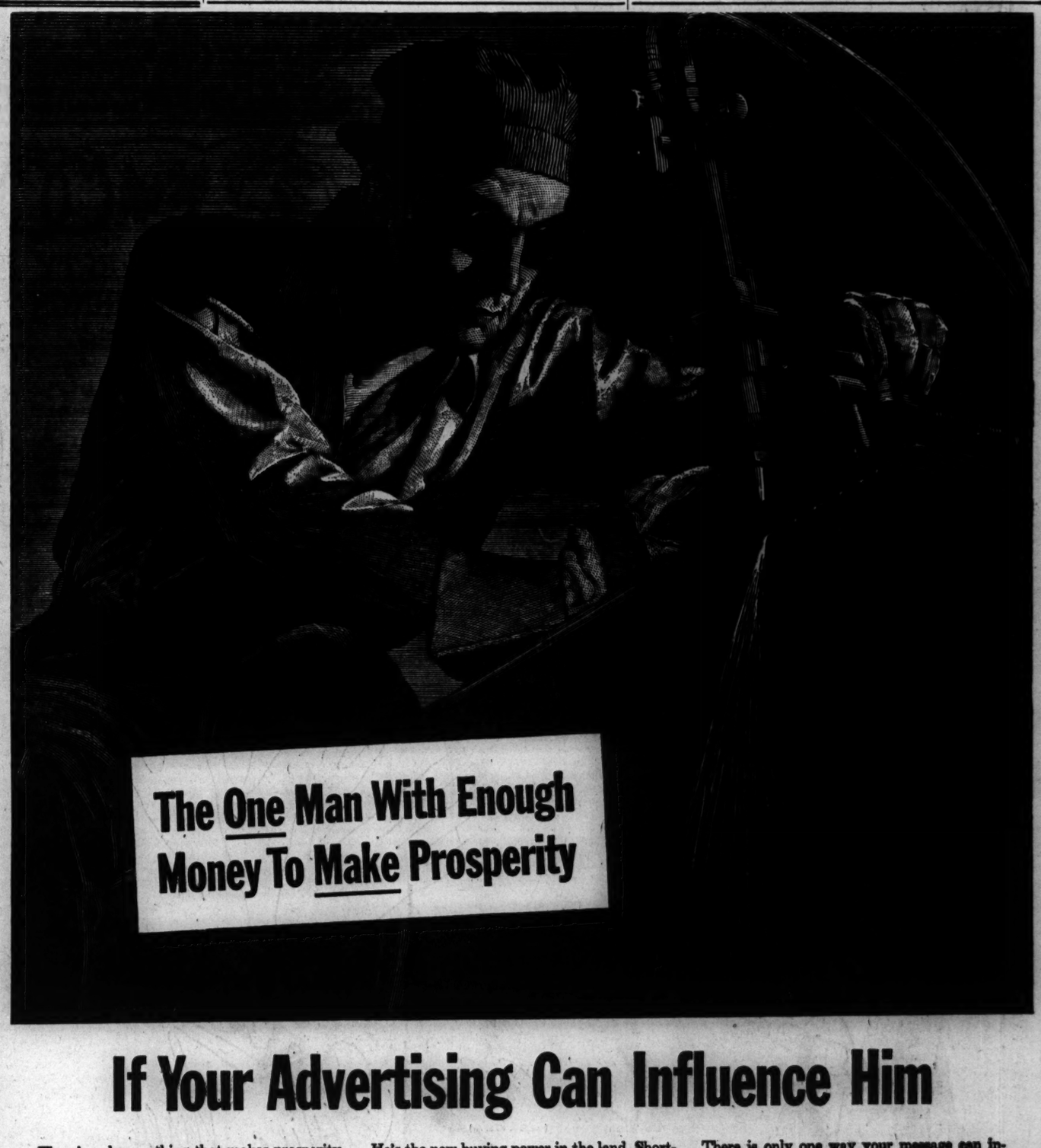

If Your Advertising Can Influence Him

There's only one thing that makes prosperity. That's *money*.

There is only one thing that makes money. That's *work*.

To have work—enough work for all—we have to sell *50 per cent more* than we did in our best peacetime year.

And this is the *only* way to an America of lasting prosperity.

In that picture above, you're face to face with the man who can swing it—the Wage Earner. He has the money—now—today. In figures, *his* saved-up billions add up *to four times what all America had saved back in 1918.*

He's the new buying power in the land. Shortages have built a huge backlog of buying pressure to launch his spending. Combine his spending ability and his unfilled wants—and you've got the raw materials to write off depression for a generation—perhaps forever.

Still, it's up to your advertising—literally to raise the standard of living in America a notch higher than it's ever been before. It's up to your advertising to do a new kind of selling job—to give these new millions brand new tastes, to re-furbish millions of American homes inside and out, to set up horizons broader than the Wage Earner millions have ever known.

There is only one way your message can influence the most of them best—and the best of them—most. It's in an atmosphere, a setting already friendly to them and close to their hearts. These millions trust and respect Macfadden Publications because they were the *first* to bring them their *own* lives . . . their *own* stories . . . their own deepest aspirations in magazine form.

No other magazines reach more of them. No other magazines in America today have greater power to influence the Wage Earner millions.

Advertise to them in Macfadden Publications—and you get across to them!

MACFADDEN PUBLICATIONS, INC.
TRUE STORY • THE MACFADDEN WOMEN'S GROUP • THE MACFADDEN MEN'S GROUP
Reaching One-Half The Wage Earner Magazine Reading Families

STEVENS

10.95

Refreshing Anywhere

a pretty-making polka, to do double time in city or suburb

A dot covered darling—perfect out in the suburban sun—right on a city street . . . always flatteringly fresh! The simple silhouette is softly accented with a bowed neckline and "tiered-peplum" pockets . . . is neatly button-fronted for easy-on comfort. Grey only. 10 to 18. 10.95

Sorry, no phone orders!

Stephanie Shop—4th Floor

Chas. A. Stevens & Co.

State Street Open 9:45 to 5:45

HOUSEWIVES SET OWI STRAIGHT ON MEAT SHORTAGE

Say They Can Buy Less Than Agency Thinks

Mrs. Roosevelt's Idea

Washington, D. C., March 29 (AP)—The food situation came up at Mrs. Franklin D. Roosevelt's news conference today and she made this comment: "If we would just eat the British ration for one month all over this country we would be much more satisfied with what we have."

Office of war information figures showing British civilians receive more meat in a week than American families of the same size only partly tell the story, a hundred Chicago housewives agreed yesterday. Virtually all of them estimated their meat purchases as less than OWI figured.

Principal disadvantages cited for American family shoppers were the difficulty of finding meat at all and having to cover butter or butter substitutes with meat points. A family of five in England receives weekly, in addition to the meat ration, a pound of bacon, a pound of margarine, and half a pound each of lard, butter, and cheese.

In a dispatch carrying the OWI statement, which was issued in London, E. R. Noderer, Tribune correspondent, said that meat was always available in England to the full extent of the ration. Chicago housewives said meat has become so scarce there is a temptation to squander points when any is found.

British Lead in Most Types

While the British ration system is in terms of money instead of point, OWI made the comparison in pounds of meat and showed the following weekly allowances for a person available to present values:

Best beef, in the United States, 1⅞ pounds; Britain, 2¼ pounds. Cheapest beef, United States, 6½ pounds; Britain, 7. Lamb roast, United States, 2 5/7 pounds; Britain, 3½. Pork chops, United States, 2 pounds; Britain, 2½. Veal roast, United States, 4 pounds; Britain, 2½.

Against these OWI estimates of meat for Americans, Chicago housewives on the basis of experience said that a full ration of meat was possible only if they were lucky enough to find it, if they stretched the points by using butter substitutes and if they ate out sometimes.

What Housewives Report

Typical comments follow:

Mrs. Alfred Schroeder, 1706 Juneway ter.—Three adults in the family. We use margarine and average two pounds of meat a week.

Mrs. Frank A. Feeley, 1248 58th av., Cicero—Three adults and one child. Some weeks no meat to be had; other weeks, from five to six pounds for the family.

Mrs. Patrick Palmo, 1334 Woodlawn av., East Chicago Heights—Five in the family. One pound of bacon, five pounds of lunch meat and six pounds of whatever I can find.

Mrs. Harold Esler, 3129 54th av., Cicero—No butter, but I believe the children should have it. Four in the family and I can spend about 10 points a day for meat.

Each Get a Pound a Week

Mrs. Blanche Whitney, 7526 N. Ashland av.—I work a night shift in a war plant and when I get to the stores there is no meat left. My sister, with whom I live, and I get about one pound each a week.

Mrs. Lillian Erickson, 1508 Fargo av.—Two in the family; daughter lunches downtown; uses all red points for butter and one and a half pounds of meat for each person a week.

Mrs. Charles Spuck, Douglas av. and Hawthorne lane, Flossmoor—Four in family; one pound of bacon a week, two pounds of meat for Sunday and two pounds for the rest of the week.

Mrs. Donald R. Stohr, 18507 Stewart av., Flossmoor—Six and one-fourth pounds for four in the family, including one pound of bacon, a three pound Sunday roast, one pound of cold cuts and half a pound of frankfurters.

Mrs. L. L. McClain, 1514 Jonquil ter.—Two adults; uses all red points for butter and two chops apiece in a week.

Mrs. Lloyd Robblin, 14624 Harvey av., Harvey—I have red points, but I can't get more than a pound and a half a week for each of us.

FARMER HANGS SELF

Belvidere, Ill., March 29 (Special).—H. Gilbert Rowe, 53, Boone county farmer, ended his life early today by hanging himself from a rafter of a barn on a farm 6 miles north of here. A farm manager for the Kenne Belvidere company for five years, Rowe recently was promoted to supervisor. A wife and three young sons survive.

Eggs and Hat for Easter

Carla Klingenmaier, 4 (left), and Marylin Budovic, 6, coloring Easter eggs with the aid of Nurse Virginia Larson in Children's Memorial hospital yesterday.

Clear Forecast

You won't have to carry an umbrella in that Easter parade. It's going to be mostly fair and warmer, E. S. Hanlon, weather observer, said yesterday in an early forecast for Sunday. Temperatures will be in the low 70's and no rain is indicated.

The forecaster warned, however, that his promise was based on an "if." Something is brewing in the southwest, he said, which might spoil things. "But it isn't likely," he added.

The Easter parade this year will be dotted again with trim columns of smartly stepping officers, privates, nurses, and women in uniform. At Fort Sheridan special services will be held, both Catholic and Protestant. At Great Lakes three special services will be held in the Ross auditorium and the Great Lakes choir will be picked up on an early morning G. I. Easter roundup broadcast.

More than 5,000 decorated Easter eggs, supplied by the Washburn Trade school students, will be placed in Easter baskets at the three Chicago service men's centers. Children from Chicago elementary schools are decorating eggs in art classes for the USO club, 131 S. Wabash.

Rosemary Swedman, 17, a Jones Commercial High school senior, wears the Easter hat she concocted from a paper doily and two rabbit ears cut from paper. Total cost—5 cents. [TRIBUNE Photos.]

RIPS MRS. F.D.R. AND WALLACE ON WILLIAMS' PUFFS

[Chicago Tribune Press Service]

Washington, D. C., March 29—Mrs. Eleanor Roosevelt and Commerce Secretary Wallace were given a Democratic rebuke in the senate today for attending a dinner at which the senate was criticized for its refusal to confirm Aubrey Williams as rural electrification administrator.

The dinner, at which Williams was guest of honor, was held last night by the National Farmers' union.

Rising in the senate to protest the action of the President's wife in attacking senate procedure, Sen. Bilbo [D., Miss.] called the Williams gathering a "funereal dinner," and said:

"Some of the chief mourners alleged to have been present were Mrs. Roosevelt, Secretaries Wallace and Wickard [agriculture], and a distinguished Republican senator.

Calls Action "Bold"

"The secretary of commerce, who has just recently encountered considerable delay in getting over a senatorial hurdle was bold enough to declare that notwithstanding the very decided and affirmative rejection of Williams and his governmental philosophies by the senate, 'he need not worry about a job in the government.'

"Personally, I think that the head of any government agency, or even the President for that matter, would show very poor judgment in defying the goodwill of the senate, which refused to consent to the use of this man in the administration of governmental affairs, by giving Williams any appointment in the government.

Audacious Statement

"Mrs. Roosevelt's presence, together with her audacious statement that Williams is a leader of democracy, will be hard for a great many senators and Democratic leaders to understand. She asserted that the cause of liberalism 'had not even lost a round' in the defeat of Williams."

Bilbo warned that if the "mourners" wish to present Williams as the symbol of American liberalism, "the Democratic party will have to do a little house cleaning."

F.D.R. APPOINTS FOE OF ICKES TO CUSTOMS COURT

Washington, D. C., March 29 (AP)—Jed Johnson, 56 year old Democratic congressman from Oklahoma, was nominated by President Roosevelt today to a lifetime judgeship on the United States Customs court.

Johnson's service in congress has dated since 1927, punctuated from time to time by arguments with Interior Secretary Ickes' former Indian commissioner, John Collier.

Johnson has tangled with Ickes as chairman of the house appropriations subcommittee in charge of interior department funds—and it is no secret Ickes would be pleased to have the Oklahoman out of that spot. However, Johnson said the justice department assured him his feuding with Ickes had nothing to do with his appointment to the bench.

Sen. Moore [R., Okla.] said he expected the senate would consider the nomination of Johnson to the bench on Monday. Moore said he would not oppose confirmation of his Democratic colleague. The post pays $10,000 a year.

New York Sends 3 Here for $8,000 Robbery Trial

Three men were returned here yesterday from New York to stand trial for the robbery last Feb. 11 of Flo and Walt's restaurant at 69 E. Walton st., in which $644 and jewelry valued at $8,000 were taken. The men are Leo Ross, 19, George Clauter, 25, and Henry Borden, 18.

Good Friday —Its Meaning

BY THE REV. JOHN EVANS
[Religion Editor]

Good Friday is set to show what God is like, what nature means, and what man is.

God is like Jesus Christ, whose sacrifice on the cross is relived today. Despite His suffering and death, He is deity. He took our human nature upon Himself with all of its temptations and imperfections. He did this in order that we may be fit to share His life, which He won for us by His sacrifice that fateful day. True, we must have faith such as will bring our life and action into accord with His purposes, if we are to win that crown of life.

God is like Christ in both suffering and great mindedness; in human sympathy that is quick to hear the sigh of failure and to see the tear of heart break. God is like Christ, whose mission to mankind was solely given to the least, last, and lost.

"Inasmuch as ye have done it unto the least of these my brethren ye have done it unto me.

"The last shall be first.

"I am come to seek and save that which was lost."

We are all three—least, last and lost—lost in the tumultuous movements of nature until that day, and gripped by sin. The law of nature is of tooth and claw, demanding abject obedience to dictatorial power of electric current, hurricane, and death. "In the midst of life we are in death," and nature's progress is full of pain; its cousin war!

The cross of Christ is the sum of sin of human nature and of the pain of nature's movements, and, at once, the cross redeems them. Good Friday and Easter are not two things, but one—like the two faces of the same coin. Atop Golgotha were raised the darkness of man's sin and the hopeless pain and death of nature, and there, by the alchemy of God, they were changed into the golden sunrise of Easter that no tomb could long hold.

Ration Board Safe Stolen but Few Coupons Lost

Burglars lugged a 1,000 pound safe from local ration board 41-2 at Tower Lake, two miles south of Wauconda, employes discovered yesterday. Chairman L. H. Barber said the board keeps most of its ration coupons in a Barrington bank, and the safe contained only fuel oil coupons for 50,000 gallons and a miscellaneous assortment of other coupons, stamps, and tokens.

500 Pound Box Bounces Into Truck Cab; One Hurt

Robert Harty, 17, of 3108 Jackson blvd., a truck driver's helper, was in the Henrotin hospital last night suffering from a possible fractured neck and back. A 500 pound box of freight bounced into the driver's seat as the truck was being driven in an alley in the rear of 634 Orleans st.

WANTED
500 PIANOS
Uprights : Grands : Spinets : Players
We Pay SPOT CASH for All
Come In or Write 3059 S. Ashland Av. or
TELEPHONE LAFAYETTE 1093

NETCHER'S BOSTON STORE

Step Up the Tempo of Your Spring Wardrobe with a

Tuxedo Shorty

The shorty is the typical American fashion . . . and this Gloria Jean, Jr., is definitely YOURS with its ultra-wide contrasting tuxedo front . . . its newer wide raglan shoulders . . . its touch of tucking, and, of course, the smart braid trim. 100% wool. Sizes 9 to 15..... $39.95

COAT SHOP—FIFTH FLOOR.

Bottled in Bond

OLD FITZGERALD

it's OLD FASHIONED but still in style

100 PROOF KENTUCKY STRAIGHT BOURBON WHISKEY

STITZEL-WELLER DISTILLERY, INC., SHIVELY, KENTUCKY

UNCLE SAM TO HAND OUT 44,200,050 EXTRA RED POINTS

The greatest windfall of extra red points ever is going this month, and each month following, to American housewives throughout the country.

32 million extra red points, approximately, will be handed out by meat dealers to customers who turn in used fats in a great Victory drive for this essential of medicines, gunpowder, synthetic rubber, soaps, paints and a hundred other necessities on the battlefield and home front. For each pound of fats turned in, every housewife is entitled to 3 red points.

The need for used fats is still urgent. Women are urged to save every drop, every spoonful of grease possible and keep saving until final Victory over both Germany and Japan.

FOR HER AT Easter

Truly enchanting are these delightful fragrances . . . comparable with the world's finest.

Dalmora PERFUMES & COLOGNES

AT DRUG, DEPT. STORES & GIFT SHOPS

Parfum Dalmora • Chicago

[ADVERTISEMENT]

Gas Pains

25c Home Trial Relieves Excess Acid in 5 Minutes or DOUBLE MONEY BACK

If you still suffer from suffocating gas and heartburn due to excess acid, chances are you've never tried UDGA Tablets. Now make this 25c double-your-money-back home trial. Yes, in only 5 minutes the very first tablet may show how you may gain happy relief from gassy excess acid pains. UDGA Tablets, different from "candy" and baking soda, is a real medicine, containing 3 fast-working ingredients. Udga helps relieve in minutes. That's why over 200 million have been used by victims of stomach and ulcer pains, sour upset stomach, indigestion, burning stomach ache, due to excess acid. Ask your druggist for Udga Tablets today.

Buy More War Bonds

[ADVERTISEMENT]

[ADVERTISEMENT]

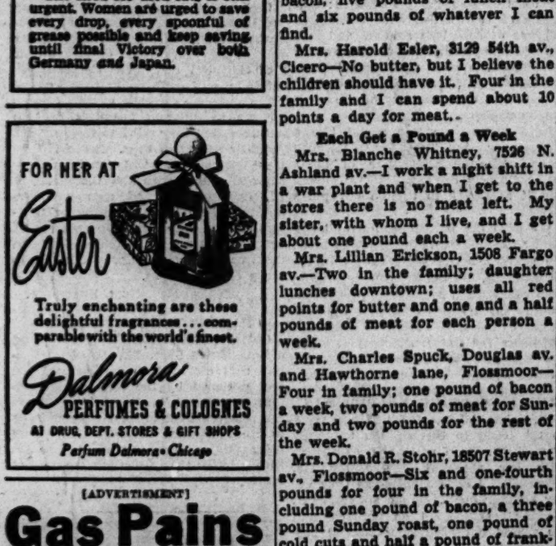

"Did you see a box of Wheaties going this way?"

Go get those Wheaties! Head for your grocers—and heads-up for that famous orange and blue box. Discover good wheat nourishment hiding out in crisp-toasted, swell-tasting flakes. Try milk, fruit, and Wheaties, "Breakfast of Champions"—tomorrow morning.

EASTER AND EVERYDAY YOUR SHOES ARE ON PARADE!
Use your ration stamp for shoes that will make you proud of your appearance
Top Style: CROMWELL LAST No. 4528
Center Style: CLIPPER LAST No. 4507
Bottom Style: CRUISER LAST No. 4653
$6.50 - $8.50

W. L. Douglas Shoes

W. L. DOUGLAS SHOE CO., BROCKTON 15, MASS.

AIRPLANE STAMPS NOS. ONE, TWO AND THREE NOW VALID

HONEST IN VICTORY—BUY BONDS

CHICAGO
12 SO. DEARBORN ST.
Open Monday Evenings
*6240 S. Halsted St. *4002 W. Madison St. *1321 Milwaukee Ave.
Open Thursday and Saturday Evenings
SOUTH BEND—*210 S. Michigan St.
*LADY DOUGLAS SHOES $5.95—$6.95

SEARS ROEBUCK AND CO

SPRING-BRIGHT PRINT COTTON BY-THE-YARD

PRINT SCARFING 55c YARD

Bright colorful print in a sturdy cotton scarfing, 17" wide. For place mats, draperies, curtains and tablecloths. Make your own matching kitchen accessories.

FLORAL TABLING 98c YARD

Bright spring floral print on a sturdy cotton sheeting that wears and launders beautifully. Fully 52" wide, it is ideal for luncheon cloths, bridge sets and other kitchen or dinette accessories.

SEARS 7 CHICAGO STORES—ALSO GARY

Chicago Daily Tribune

THE WORLD'S GREATEST NEWSPAPER

FOUNDED JUNE 10, 1847

12 ★★★ FRIDAY, MARCH 30, 1945

ENTERED AS SECOND CLASS MATTER MAY 14, 1903, AT THE POSTOFFICE AT CHICAGO, ILL., UNDER ACT OF MARCH 3, 1879.

All unsolicited articles, manuscripts, letters, and pictures sent to The Tribune are sent at the owner's risk, and The Tribune company expressly repudiates any liability or responsibility for their safe custody or return.

FREEDOM FOR FILIPINOS

War Man Power Commissioner Paul V. McNutt, who was for a time high commissioner to the Philippines, last Friday proposed that the independence of the islands from United States control be deferred. Secretary of the Interior Ickes supported this view in testifying before a senate committee on Monday.

The Philippines became an American possession by purchase from Spain after the war in 1898. The promise was made then that the islands would be given their independence when they had demonstrated their capacity for self-government. By an act passed in 1934 they were authorized to set up a government which after July 4, 1946, should be completely independent of the United States. Manuel Quezon, first president of the commonwealth, sought repeatedly to make the separation immediate. An amendment to the 1934 act passed during Jap occupation permits the President to advance the date if he sees fit to do so.

The Philippines have earned their freedom and they ought to get it at once. As Brig. Gen. Romulo has said, only the people of his islands did not gloat over the fall of the white man. Unlike the natives of Burma, Indo-China, Singapore, and Java, the Filipinos joined in repelling the Japs and never surrendered to them. Their devotion to our side never wavered.

Any backtracking in our promises of freedom to our former colony would be an outrage to some real friends and would injure the prestige of America everywhere. McNutt and Ickes must be trying to give the British, French, and Dutch an excuse to retain their old conquests on the pretense that America is doing the same.

The Filipinos have earned the right to the freedom that has long been promised them and no excuse for delaying it can be a good one. They are also entitled to receive further tariff concessions than are provided under the existing law. For 32 years before 1941 all Philippine products were admitted free of duty except rice, which was banned; sugar in excess of 300,000 tons a year; and tobacco in excess of 150 million cigars a year. The independence law of 1934 sought to prepare for the day of independence by requiring the collection of a tax on exports to the United States which was to start at 5 per cent of the United States import duties in 1941 and run up to 25 per cent in 1946. The taxes thus collected were to be utilized in paying the Philippine debt. Limited quantities of sugar and some other products were to be admitted to the United States free of taxes in the preparatory period.

The tariff arrangements in effect between 1934 and 1941 ought to be resumed now for an extended period, lasting at least until the damages of the war have been made good. Likewise, the Philippine commonwealth deserves physical protection by us and that means that we must have the Japs excluded from every island south of Iwo and the Ryukyus group. We must occupy such bases as will permit us to fly fighters across the Pacific from Honolulu without the use of carriers and we must retain harbors in the Western Pacific for submarines and for ship repair docks.

On these terms we can give the Filipinos their freedom without exacting their economic ruin as a price and without exposing them to the fear that they may again be invaded by the Japanese. That will be a real freedom, calculated, among other things, to expose the imperialisms of Europe for the shameful and degrading systems they are all concerned in.

KEEP YOUR EYES ON THE BALL, SENATORS

The senate agricultural committee, which is investigating the virtual disappearance of meat from the American table, cast its collective eye across the border to the well-filled platters of our Canadian neighbors. The Canadian prospect is pleasing and the temptation to make comparisons strong. But the senators will be better advised if they confine their study to the United States. That is where the real trouble lies.

One of the food bunglers in the war food administration told the committee that when we sought Canadian meat for the United States, Canada embargoed the shipments. Canadians, however, have charged that they can't ship meat into this country because the farm lobby in Washington is blocking the import. There seems to be a standoff here, pending further information.

When one of the senators wanted to know why Canada isn't shipping more meat to England, so that this country will have to ship less, he was informed that the British have to pay for the meat they get from Canada. Perhaps this is true, even tho Canada is giving Britain a billion dollars a year as a gift. At any rate, it is hardly fair to criticize the Canadians because they are not daffy, nor, for that matter, hold it against the British for playing a sucker when the sucker volunteers.

Canada, furthermore, has a population about one-thirteenth that of the United States, altho a larger proportion of its people are engaged in agriculture and stock raising. If the Canadians put themselves on the same severe rations that we are on and gave us the meat, we wouldn't be any better off, relatively, than Europe would be if we put ourselves on European food standards, as Mr. Roosevelt urges us to do, and sent the bulk of our food supplies across the Atlantic.

If the senators let themselves be distracted by the Canadian situation, they will be taking their eyes off the ball. We lack meat today, not primarily because of what Canada is doing or not doing, not primarily because of lend-lease or extravagant buying for the services, not primarily because of black market operations, but primarily because the Roosevelt administration, from the start of the war, has so bungled its food policies and so tricked and abused food producers that this country is not producing anywhere near the amount of meat that it is capable of producing. That is the big defect and the one that congress should keep its eye on.

The meat industry and meat retailers have made a telling case against the stupid price policies of the OPA. Correction of those policies would abolish, or at least reduce, black market operations, save legitimate merchants and packers from being forced out of business, and get a better distribution of what meat we have. But that, again, is not the primary evil.

We are short of meat because the fatheaded burocrats in Washington planned it that way. They told the middle west cattle feeders, from the beginning of the war, that there was no place for them in our war economy and, in consequence, cattle come to market underweight and stringy. They double-crossed the hog farmers in the manipulation of price guarantees and, in consequence, the processing of pork in the Chicago packing house area this month fell to the lowest level in 61 years. The draft administrators pampered CIO unions and allowed war plants to hoard labor, while stripping the farms of too many of their young workmen, equal to the heavy tasks.

The husbandmen of the middle west have been so tricked, abused, and defrauded by Mr. Roosevelt and his burocrats that they have curtailed or abandoned stock raising and turned to other crops, principally grains, which involve less labor and promise sure profits. That's why there isn't any meat in the meat market. Until the trickery is ended and the farmers are convinced that the witless planners have been deprived of power to ruin their business, there won't be much more in the future.

THE MONEY CHANGERS

The list of Wall street bankers, corporation executives, and lawyers now occupying positions of authority in Washington is formidable, as any reader of Mr. Trohan's story Sunday may judge. Things have happened since March 4, 1933, when Mr. Roosevelt in his inaugural address said, "The money changers have fled from their high seats in the temple of our civilization. We may now restore that temple to the ancient truths. The measure of the restoration lies in the extent to which we apply social values more noble than mere monetary profit."

The gentleman with such an abhorrence of money changers now has four Wall streeters in his cabinet and the state department looks like a roster of the house of Morgan. There are good reasons. The cataclysm of a worldwide war has disrupted the organization and life of every nation, our own not excepted. The Roosevelt administration proposes to make over the world politically and, what is more pertinent to the Wall street interest, economically. There will be shifts in power and control. The Wall streeters are strategically placed to order these shifts and to profit from them.

There has already been evidence of the indecent impetuosity of some of these gentlemen to effect revisions in the existing big money power in certain fields. The consolidation of all 13 American radio, telegraph, cable, and press wireless companies into a monopoly of overseas communications, as urged by Secretary of the Navy Forrestal, an investment banker on leave from Wall street, is an indication of the way the wind is drifting. Mr. Forrestal's chief of naval communications, Rear Adm. Joseph R. Redman, has been very frank to admit that a period of upheaval caused by war is the time to put over such schemes.

Speaking before executives of the Radio Corporation of America, a highly interested beneficiary under the plan, Adm. Redman remarked, "It is at a time like this that we can make the changes that are difficult to bring about during normal times. . . . Therefore, let us be prepared with an appropriate program to accomplish our objectives."

The Wall streeters in Washington have been forehanded in drafting "an appropriate program" to govern practically everything else you care to think about. The keystone of the whole structure is the Dumbarton Oaks scheme for a so-called security organization. The security envisioned has little to do with world peace, but it has a great deal to do with the security of Wall street. This program is designed to have the United States meddling in the concerns of the whole world. Force could conceivably be employed to protect new investments, bail out old ones, and provide that "stability" which the international financier so highly desires, even if it is the stability of tyrannies under dictatorship.

The dozen and one international regulatory authorities which will have fingers in countless pies thruout the world will have wide advisory powers. If some of the high powered American members happen to know just the right banker to handle the financing of this or that development in Ruritania, or if the cocoa cartel needs a good lawyer and Washington lobbyist, who will be foolish enough to deny them?

The Washington spectacle, for these and other reasons equally good, presents the appearance of a pack of wolves whose appetites are whetted by the prospect of making gigantic fortunes out of the arrangements contemplated at the San Francisco security conference, other arrangements already made, and still others yet to be made. The American people are cautioned to proceed warily in putting their personal funds into international investment opportunities when the prospectuses begin to appear, as surely they will. They are advised in ordinary discretion to be careful about permitting global dispensations of their tax dollars. Experience should tell them that the money to be made isn't coming their way when there are so many insiders to be accommodated first.

An Arkansas woman wept uninterruptedly for 11 hours. Yet it was Mrs. Roosevelt who got the $6,000 mink coat. Is that fair?—Detroit News.

"Sweet Adeline" is now followed into the limbo of discarded songs by "We Won't Go Home 'Til Morning."—Philadelphia Inquirer.

Test Your Horse Sense

By Dr. George W. Crane

Select the answers which you consider best. The last problem counts five points. Then look for the correct answers below.

1. A fledgling would probably make which sound? Oink Cheep Moo Ba-a
2. Which one of these words denotes the largest number? Beam Gross Quire Score
3. Which one of these creatures often smokes a pipe? Grubworm Boll Weevil Bookworm Angleworm
4. A person wagering a sawbuck would be gambling $2 $5 $10 $100
5. A flail should remind one of which worker? Miner Farmer Cooper Bricklayer
6. Try to identify correctly the various combinations of solids, liquids, and gases named below. You are entitled to one point for each correct matching.

[a] Liquid in a gas	[v] Whisky
[b] Solid in a solid	[w] Marshmallow
[c] Liquid in a liquid	[x] Fog
[d] Solid in a gas	[y] Alloy
[e] Gas in a solid	[z] Dust

Score yourself as follows: 0-2, poor; 3-6, average; 7-8, superior; 9-10, very superior. [Note—The last question counts five points.]

[Reg. U. S. Pat. Off.: Copyright: By The Chicago Tribune.]

ANSWERS

1. Cheep. 2. Ream. 3. Bookworm. 4. $10. 5. Farmer. 6. [a] Liquid in gas—Fog [x]. [b] Solid in solid—Alloy [y]. [c] Liquid in liquid—Whisky [v]. [d] Solid in gas—Dust [z]. [e] Gas in solid—Marshmallow [w].

A LINE O' TYPE OR TWO

How to the Line, let the quips fall where they may.

Bur. U. S. Pat. Office

GOOD FRIDAY LORE

The Good Friday theme in masterpieces of art offers a rich field of material for any qualified person who wishes to edit an anthology. For the poetry section, we recommend "The Second Crucifixion," by Richard Le Gallienne, and "A Ballad of Trees and the Master," by Sidney Lanier.

* * *

The subject has been treated so often in painting that we would not venture to offer a suggestion without taking a brush-up course in the old masters. There are any number of "Descents from the Cross" among which our first choice would be found. For "Crucifixions," see those of Fra Angelica, Pisano, Rubens, and Velasquez.

* * *

In orchestral music, "Good Friday Spell," from Wagner's "Parsifal," is an inevitable candidate for honorable mention. It has become traditional for symphony concerts in Holy Week. First-rate recordings can be found in the disk catalogs.

* * *

The drama has generally regarded this subject as beyond its reach, because its technique is too literal. There are, of course, the Passion Plays, especially that of Oberammergau, but these must be regarded as religious rituals whose audiences are not playgoers but pilgrims. The actors of Passion Plays, moreover, are usually amateurs.

* * *

We can remember only one play, professionally staged and acted, which dealt with the Good Friday tragedy directly: "The Terrible Meek," by Charles Rann Kennedy. This was given in the smaller theater of the Fine Arts building about 35 years ago. It represented a group of characters at the foot of the Cross, which was seen only at its base, and was a striking success in fulfilling its eloquent author's evangelistic purpose. But performances have been few.

IWO EPITAPH

Pass slowly, sun; here lies a Yankee lad,
Kentucky blood runs thick upon this hill,
And with this youth a bit of Texas fell,
And here a son of Oregon is still.

Fall gently, rain, this once forsaken soil
Now rooted is with prairie golden grain,
And seed from San Joaquin toppled here,
Here Dixie's boll lies scattered in white pain.

Blow softly, wind, re-echo in their sleep
The swish of summer thru palmetto trees,
The screech of eagles over Grand Coulee,
The laughter of the Loop's old revelries.

O, wind, and sun, and rain commemorate
With tender visitations this far shore—
Here where are fallen freedom's pioneers
Shall be American forevermore. V. Z.

The Little Woman Speaks

This, at last, is the spring in which my captain's Uncle said: "You're going home for a spell. These mountains and glaciers won't imprison you any longer. You have given me three of your Christmases up here and many months of your life. There were times when you thought I'd forgotten you, weren't there? But your Uncle is a busy man, with millions of nephews to look after, and it takes time. There isn't only Alaska, you know. Certainly it's cold, but you took it like a real soldier. To show you we're grateful for the job you did, we're going to send you to Florida. And you can take the little woman along as our guest. Have a good time."

It isn't long since I was walking thru the snow to the postbox with his letters, wondering how long it would be. Then one night I heard his voice over the radiophone and the 4,000 miles didn't exist any more. I knew that in a few days, or a week, I would see him. Joy needs an outlet, so I washed the kitchen walls and ceiling, and then I cleaned the basement.

Dear Uncle, thank you for his safe journey. Thank you for your wonderful sunshine, and thank you for keeping him near home for a while. Your remembering has made this a lovely spring! Frieda K. Zimmerman.

COUNTRY GRAVE

Under this final stone
Lies one whose life took form
From change: the season's round,
Star risings, drouth, and storm.

Who scanned the skies for rain
In June; could prophesy
How soon the snows would come
From watching the wild geese fly.

The ordered turnabout
Of bud, and bloom, and fruit,
Gave wonder and delight
To him whose being's root

Took hold on ancient things:
The young, green shoots of corn
Seemed the fresh miracles
They were in Eden's morn.

How can he sleep thus, when
Once more above him now
Arcturus climbs the hill,
His fields await his plow?

Leah Bodine Drake.

A visiting cattleman is missing. He was last seen barging into a honky-tonk where, after one look at the piano player, he shouted, "No, no, no. That's not Vice President Truman. There's no girl sitting on the piano." Henri Canute Callbach.

Is it true that when Hollywood couples are married 25 minutes they celebrate a silver anniversary? Shanty Al.

Der Fuehrer started things by firing a shot into the ceiling, and may end them at any moment by a shot into the dome. CHARLES GOLLINS.

Friend of the Yanks

[Advice and assistance on draft and military questions and problems of dependents of service men and veterans are given here or by mail if a stamped envelope is sent. Personal advice and assistance are given to veterans by appointment.]

W. E. P. asks: "Is there any explanation or definition available as to what is meant by the phrase 'indispensable and irreplaceable' as used in recent selective service announcements regarding deferments for registrants aged 18 thru 29?"

The definition is based on three contingencies: [a] "The job on which he [the registrant] is working cannot be dispensed with, in an activity that is included in the 'List of Essential Activities'; [b] he cannot be replaced from less essential work within the plant or by recruitment from without, and [c] a recruit or transferee cannot be qualified to perform his work thru three months of intensive training."

V. T. asks: "Can a veteran buy a car and a house trailer with a loan obtained under the G. I. law?"

No, not unless such purchase is necessary to earn his livelihood.

HOW TO KEEP WELL

by Dr. Theodore R. Van Dellen

To the limit of space, questions pertaining to the prevention of disease will be answered. Personal replies will be made under proper limitations, when return stamped envelope is inclosed. Dr. Van Dellen will not make diagnoses or prescribe for individual diseases.

[Copyright: 1945 By The Chicago Tribune]

WATCH FOR DIABETIC COMA

DURING the last 20 years a definite educational movement has been designed to better acquaint diabetics with their disease. One of the reasons for this policy was the ease with which physician-victims were able to care for themselves. From this observation, it was only natural to assume that if the lay person understood the disorder he could keep it under control.

Nowadays, many are thorely grounded on all phases of grams, calories, carbohydrates, proteins, and fats. They test their urine, watch the weight level, calculate and make substitutions in diet, and administer insulin according to the doctor's orders. With the use of this added knowledge, they appreciate the proper management and pitfalls of the handicap.

Barring accidents or illnesses common to every one, life expectancy approaches that of the normal individual. One emergency, however, may prove serious if it is not recognized and treated promptly—diabetic coma. Fortunately, the condition is preceded by a state of acidosis which can be determined by the patient well in advance of losing consciousness. And, what is more encouraging, it can be handled successfully. This must not be confused with insulin shock, in which the victim collapses from an overdose of the preparation.

The diabetic should know when to anticipate this situation. What are the early symptoms? How can it be detected? How can it be stopped? The answers to these questions should be as familiar to the sufferer as the A-B-C's.

If the victim exhibits any of the following signs he should be on the lookout for trouble: unusual fatigue, an inclination to rest or sleep by day, lack of appetite, nausea, vomiting, mental sluggishness, flushed face, changes in respiration, or a sweetish, acetonelike odor to the breath. Patients must also watch for this complication when they develop any infection, particularly the common cold, or when faced with a major or minor operation, a tooth extraction, vaccination, nervous shock, an emotional upset, or the omission of insulin when it is necessary.

During these events, the urine must be examined at least four times a day, preferably before meals and at bedtime. When sugar is found, the following simple test for acid is suggested: add 5 cc. of urine to 2cc. of a 10 per cent aqueous ferric chloride solution. If the mixture turns reddish brown to deep garnet, acid is present. A medical man should be consulted to obtain not only the materials but also the details of this procedure or others equally efficient.

Once the presence of acidosis has been established, by performing the simple laboratory tests, the physician should be contacted. Usually a temporary program is devised which will prevent the patient from lapsing into unconsciousness. This consists of lowering the intake of food, adequate liquids, and adjusting the dose of insulin. Some sufferers object to increasing the amount of this substance but it is better to be afraid of coma than of insulin reactions when a crisis exists.

SINUS AND CLIMATE

E. W. W. writes: You stated that a change of climate may benefit the allergic type of sinus disease. Will you explain how the dryness of the desert air is reconciled with the fact that a relative humidity of 50 per cent is advocated as being most comfortable for humans?

REPLY

A change in climate means getting away from the factors to which the sufferer is sensitive. A dry region will benefit only those who have swollen and boggy membranes whereas it will definitly aggravate those whose tissues are already parched.

SHE CHILLS

Mrs. F. writes: Every time I drink water or anything cold my whole body becomes chilled. Is this serious?

REPLY

This is a well known reflex, which causes the small vessels of the skin to narrow and produce the sensation of coldness.

LEG ULCERS

M. T. C. writes: What causes leg ulcers?

REPLY

They arise from a variety of infections and circulatory disorders. They are usually associated with varicose veins. By eliminating the cause, most ulcers heal promptly.

Test Your Facts

Below each of the following questions are listed three answers. Make your choice, see the correct answers below, and mark your score:

1. What is the status of a bank that is solvent? [a] It is able to pay its debts. [b] It cannot pay its debts. [c] It has no debts.

2. The well-know character of fiction who tilted at windmills was [a] Cyrano de Bergerac. [b] Don Quixote. [c] Natty Bumpo.

3. Where are the Islands of Langerhans? [a] In the Pacific. [b] In the panereas. [c] In the Mediterranean.

4. What is a stirrup cup? [a] Heavy cup for holding molten metal. [b] A farewell drink. [c] Metal loop of a saddle stirrup.

ANSWERS

1. [a] It is able to pay its debts. 2. [b] Don Quixote. 3. [b] In the pancreas. [Part of the body.] 4. [b] A farewell drink.

HITLER'S CHAINS

Front Views & Profiles

By MARCIA WINN

Education Ties the Tongue

A gentleman who has invented a new card game dropped in the other day, a pack of 52 cards in his hand. The first thing we knew the cards were being shuffled, and the two of us were at it. Never has this department spent a more ignominious morning, for the game dealt in words, supposedly the stock-in-trade of writers. Not their meaning or their spelling, but their pronunciation. Now that it is all over, any one seeking this writer can find her curled up inside a dictionary studying phonetics.

The game is called "Pronunciation" and is played on the principle of "Authors" except that instead of asking your opponent for a certain book by a certain author you ask for a word or two. To receive the card, you have to pronounce the word correctly. If your opponent can read, he knows how it should be pronounced, for his card contains the correct phonetic pronunciation. You either know at the beginning, you guess, you pronounce it as you have always pronounced it, or you get flustered.

This glib tongue first tripped on the word heinous. It is not hi'-nus. It is hay'-nus. Next was aspirant. Not ass'-pirant, but as-pire'ant. Then discourse. Not dis'-korse. Diskors'. Then autopsy. Not aw-top'-si. Aw'-top-si. Then rapine. Not rape'-een. Rap'-in. Then on and on.

The game contained 104 words. B. B. Bellows, the inventor, says he tried to select the 104 words most commonly mispronounced. He had quite a time making his selection. At one period he included caries [pronounced ca'-ri-es with a short a], but decided not enough people knew what it meant, so he substituted rabies, which has the same three syllables with accent on the first, except that the a is long. At first he had quintuplet [kwin'-tu-plet] in the list, then decided the public was tired of the Dionnes, and took it out. Just as he had done that, the new set was born in South America, so he reinserted it.

Mr. Bellows [bell'-ohs] says he has been thinking about the game for 25 years. He started collecting troublesome words during the last war when he was an infantry captain in France. "I've always had a yen for words but no education," he explained. "I got thrown out of Michigan and Oberlin, but not," quickly, "for mispronunciation. Just general lack of talent. However, I've always had friends who were well educated even if I wasn't myself." Inventing a pronunciation game, tho, has given him some horrible moments, for every one expects his pronunciation of every word [not just his 104] to be perfect. Recently he called on the editor of Esquire. They chatted along and along, and finally the editor said, "Now, look here, if you expect to convince me this game is good, you'd better pronounce our name right. You've been saying Es'-kwire. It is Es-kwire'."

Occasionally Mr. Bellows' backers go a bit afield in their efforts to praise his game. Grove Patterson of the Toledo Blade wrote a lyrical column about this new boon to understanding. Wrote Mr. Patterson: "It never occurred to me that when I put the accent on the second syllable in com-bat, I should have merely said kumbut." Mr. Bellows was a trifle embarrassed about this [combat is one of the 104 words], for combat is not pronounced kum'-but. It is pronounced kom'-bat.

The whole game is upsetting to one's superiority, as enlightenment so often is. Ordinarily is or'-di-ner-i-li. Clandestine is klan-dest'-in. Chastisement is chas'-tiz-ment. Contemplative is con-tem'-pla-tive. Acclimate is a-kli'-mit [radio announcers please copy this, and all]. Lamentable, which Mr. Bellows considers the most awkward word in the language, is lam'-en-ta-b'l. Conversant is con'-ver-sant. Contrary is kon'-trer-i. Incognito is in-kog'-ni-to. Indisputable is in-dis'-pu-ta-b'l. Cerebral, no matter what your surgeon calls it, is ser'-e-bral [short e in front]. And dictator is not dick'-tater, but dik-ta'-ter [means the same, tho].

We'd be glad to go thru the whole 104 words, but these are all this weary tongue has mastered today. Now to shuffle the pack of cards again.

VOICE OF THE PEOPLE

Writers should confine themselves to 200 or 300 words. Give full names and addresses. No manuscripts can be returned. Address Voice of the People, The Tribune.

THEY FOUGHT TO SAVE THEMSELVES

Chicago, March 26.—Lord Halifax, in his repetition of the argument that the nations of the western hemisphere, including the United States, owe a debt to the British for defense of their own country, is doing a very great disservice to his own people and to the cause of allied harmony now so much needed in a war-torn world.

If in fighting so heroically for their own country the British spent blood and treasure beyond the need for the preservation of the British empire and for the benefit of the Americas, it seems fair that they should be recompensed. No such expenditures were made and no such obligation exists. The British were doing just what Russia did, for national preservation. During the last World war and thereafter, we heard the same thesis to bring our country into the war on the side of the British empire and as a justification for failure to pay loans which came from the hard earned earnings of the American people.

Churchill's brave words, "Send us the tools and we will win the war," still ring in our ears, but we all know that after our furnishing tools costing billions of dollars of American taxpayers' money, the British could not win the war nor save their empire with the tools we so lavishly furnished; that saving of the British empire required millions of American soldiers and sailors and many billions of dollars as well as "blood, sweat, and tears" from the whole American people and from Canada and other nations of the western hemisphere.

Lord Halifax's words sound like a preliminary build-up for continued loans with the alternative of being called "Uncle Shylock" if we should find it necessary to tighten our purse strings.

We wish the British people well and want to coöperate realistically to make the world a better place to live in for all mankind, but the British are making such coöperation more difficult by continuing the attitude of a petulant pensioner claiming the right to continued payments for imaginary past services. We hope for better things from our British friends. CARL V. WISNER.

THE ISLANDS HE HELPED WIN

St. Johns, Mich., March 23.—In reply to the letter in this column today by Mrs. E. W. W., I will not try to argue with her apparent dislike for Mr. Roosevelt. I have spent some time under bombardment, as she suggests Mr. Roosevelt should. I do not say that we should not keep as territorial possessions the islands we are taking in this war. But it seems to me that those who think that in order to be repaid for our expended blood we must keep all of them are blinded to the principles for which we claim to be fighting. If any of us are inclined to be satisfied with territorial gains we shall sacrifice the greatest opportunity we have ever had to establish durable peace. Please, let's keep the whole picture in mind. W. R. CATTON JR.

THEIR SON'S IN THE PACIFIC

Jacksonville, Ill., March 25.—Permit me to express my appreciation for the editorial "Our Stakes in Asia Are Young Americans," in The Tribune of March 25. We have a son with the 40th division who has been in the Pacific more than two years. JOSEPH A. DODDS.

WANTS TO SEE HER SON

Harvey, Ill., March 22.—Will The Tribune use its influence in bringing our boys home from Europe before they are sent against the Japs? Some of those men in congress seem to have the idea the boys may forget to be soldiers if they are first sent home. Then, too, unselfish men like Sen. Chandler from Kentucky feel it would be too hard on the emotions of the families. Well, let me say I am willing to decide that for myself. Maybe they don't want the boys to see what is going on back here in the States.

I had a nephew who was called into service in October, 1941. He never set foot in his home again. He was wounded on a Pacific island. After he recovered, he was sent back to his outfit and was killed on Saipan in June, 1944. Would it have been too hard on this boy's emotions or those of his folks at home if he had been given a furlough?

Our one and only son is in Germany at present and if the commander in chief does not see fit to send our boys home first, he is likely to find me parked on his White House steps until he gets our boy back to us. Aren't Russia, Canada, England, and the other allies willing to carry their load in fighting the Japs?

MRS. R. A. WALBERG.

MALE NURSE TRAINING

Oshkosh, Wis., March 13.—Since my son Harold has been home with an honorable discharge from the army, he has worked 1½ years as an orderly in our local hospital and loves the work so much he wishes to go in training and get a degree as a male nurse. He has written to different hospitals to gain entrance, but they tell him they are not permitted to train boys. It seems they must have special permission from other sources. Now, with the thousands of ill, crippled, maimed men who are pouring home from the different theaters of war, why don't the government or private hospitals snatch a chance to train as many male nurses as they are lucky enough to get.

MRS. NELL BELONGER.

CHARGES POSTAL BLUNDER

Chicago, March 13.—Today I received a letter dated Sept. 18, one of our letters sent air mail to our soldier son, and returned by the New York postmaster stamped "no record." Our son has received mail under the same APO before and since the above date and it has taken about six months to return a letter that never left the United States. L. B. R.

FRIEND OF THE PEOPLE

Letters to this department must be signed with names and addresses of writers.

LANDLORD JUSTIFIED

Chicago, March 27.—I work nights and come home at midnight. I live next to an alley, which is dark, and there was no light on the porch so [1] I had one placed there. It cost $5 and I gave the landlord the bill. 2. He said that when I move I should have the light taken out. 3. Will I be able to do so? E. P.

1. You had no right to do this at the landlord's expense.

2. We assume that you mean that he refused to pay for it. Such refusal was within his rights.

3. If he says that you can remove it, we see no reason for you to question his statement. TRIBUNE LAW DEPARTMENT.

WOTTA LIFE! WOTTA LIFE!

Reprinted from Tribune's collection of Gaar Williams cartoons

JOB DRAFT BILL CALLED PLOT TO CONTROL PEOPLE

Taft Charges It's Move to Planned Economy

BY PHILIP DODD
[Chicago Tribune Press Service]

Washington, D. C., March 29—The New Deal administration wants war job controls approved by congress as part of its post-war program for a planned economy, Sen. Taft [R., O.] charged today during senate debate on the house approved "work or jail" bill.

"I can't help but think," Taft told the senate, "that the administration men who want this bill are more interested in channeling employment than in war production. They think they need the power to tell people where to work or where not to work as part of their post-war planned economy."

The bill, a compromise between house and senate versions of man power measures, would give War Mobilizer Byrnes the power to fix employment ceilings in any industry, issue regulations controling the hiring and rehiring of workers, freeze employes of essential industries in their jobs, and to set up appeals machinery.

Roosevelt Takes a Hand

"This bill," Taft declared, "would enable Mr. Byrnes to write the law, enforce the law, and to a large extent punish those who violate it. It would enable him to draft regulations, having the force of law, which would amount to total national service legislation."

While the senate was debating the bill, Majority Leader Barkley [D., Ky.] and Chairman Thomas [D., Utah] of the senate military affairs committee, were called to the White House to discuss the measure's fate with the President. Mr. Roosevelt yesterday in a letter to Thomas urged immediate passage of the bill.

"We told the President we have a real fight on our hands," Barkley told reporters. At a press conference Barkley said the vote on the measure would be close, but that the bill's supporters had "a chance to win."

Thomas Pessimistic

Thomas, however, did not share Barkley's expressed confidence. He told reporters the vote would be "very close, with a tendency toward defeat" of the bill.

"Did the President hear anything from you or Sen. Barkley that would give him any encouragement?" Thomas was asked.

"No," replied Thomas.

After two days of debate on the bill, senate leaders predicted there would be no vote before Monday or Tuesday. Barkley estimated that between 30 and 35 senators were out of town, some on official business and others at home for Easter. Thomas said the informal agreement to postpone a vote was more a courtesy to absent senators than a desire on either side to wait until additional votes could be lined up.

Unnecessary, O'Mahoney Says

Sen. O'Mahoney [D., Wyo.], who charged yesterday the bill was a totalitarian measure, took the floor again to open today's debate. He pointed to the code of principles for post-war coöperation of labor and management, jointly announced yesterday by the CIO, AFL, and United States Chamber of Commerce, as proof that the "work or jail" bill is not needed.

"This agreement," O'Mahoney said, "is the best possible evidence that there is no need for a man power control bill. It demonstrates that democracy can function in the midst of war."

Sen. Saltonstall [R., Mass.], whose voting record in the senate has leaned toward the administration, said he did not agree with O'Mahoney's interpretation. "I feel that when our military leaders say a bill like this is needed for war production we should give it to them," Saltonstall said.

O'Mahoney continued his speech with the assertion that the "work or jail" bill was undemocratic in that it centered the authority for controling the activities of war workers in Washington. The draft law, he said, leaves the administration to local boards in every community.

"Loafer No Asset"

"The man who has migrated to accept a war job is still registered with his home town draft board for military service," O'Mahoney said, "but when it comes to directing him in his civilian activities this bill would put him under regulations and directives—no one can tell in what form—issued in Washington by the war mobilizer."

"Willing workers beget efficiency," Kilgore said, "but unwilling workers produce nothing and hamper the work of others. The loafer is no asset to the country, so why legislate him onto the war production pay roll?"

The labor freeze authorized in the bill might deprive war industry of part time help, Sen. Aiken [R., Vt.] told the senate. People like school teachers, devoting their vacations to war work, could be frozen in such jobs, he said.

Sen. McKellar [D., Tenn.], dean of the senate, said he was against the bill because he believed it unconstitutional. Forcing a man to stay on a job constitutes involuntary servitude, forbidden in the 13th [anti-slavery] amendment to the Constitution, he said.

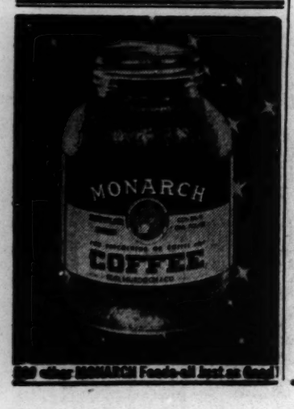

Say "Deep" MONARCH Foods all Just as Good

"Can't I talk to my own brother? He didn't call from Honolulu just to hear a dog bark!"

REPORT 50% CUT IN SMALL ARMS OUTPUT IS NEAR

Washington, D. C., March 29 [Special]—Substantial cutbacks in the output of small arms ammunition, sharply constricting a program doubled only four months ago, are expected by officials of the war production board to be ordered within the next two weeks.

One of the reductions is understood to slash from $225,000,000 to $133,000,000 the program of .50 caliber ammuntion for the rest of this year. One spokesman even suggested the WPB is tacitly preparing its various offices for an overall reduction of as much as 50 per cent.

Described as "sizable," however, even where their exact extent is not intimated, the cutbacks are expected to be placed before the WPB by the army by next week-end, it was learned. The time and the place of the cutbacks, it was said, will depend to a large degree on a cutback pattern worked out between the army and the WPB production readjustment committee.

There appeared to be no suggestion that the reductions in the ammunition programs would materially change the over-all war production effort, or release any substantial quantities of man power, materials, or facilities for civilian output. Brass and copper, basic materials for small arms ammuntion, will remain in critical supply, altho the volume no longer needed for ammunition would be directed to other war needs, it was said.

HUDSON BAY CO. GRANT OF 1670 TO BE PROBED

[Chicago Tribune Press Service.]

WINNIPEG, Man., March 29—Legality of the charter granted by King Charles II, to the Hudson Bay company in May, 1670, by which the company was given trading rights in British North America will be examined by a special session of the Saskatchewan legislature to be called shortly.

The legislators also will inquire into the validity of the granting of large tracts of land to the company in 1870 under the British North American act. At that time the company relinquished certain of its rights.

The Socialist government of the province wants the lands reverted to the crown, C. Phelps, minister of natural resources, said. The company already has turned some lands over to the government this year. These have been set aside as a muskrat and beaver preserve for the benefit of trappers. The government also is in the fur business.

INQUIRES INTO SUBSIDIES PAID PRESS BY INDIA

LONDON, March 29 (AP)—Reginald Sorensen, Laborite, in commons today asked L. S. Amery, secretary for India, to "state the amounts paid to Reuters and the Associated Press by the central government and provincial governments [of India], either as subsidies, fees, or subscriptions."

Amery replied that he was "making inquiries of the government of India" and would inform Sorensen of the reply.

Sorensen also asked whether there had been any increase in any such amounts during the past six years "and what amounts are paid to any other agency of similar character and whether there is any Indian representative of Reuters."

Reuters made no comment immediately, saying it was felt that Amery's reply, when made, would take care of the question.

NO FEES PAID AP

In New York, Lloyd Stratton, president of the Associated Press, Ltd., said:

"The Associated Press does not receive subsidies, fees, or subscriptions to or for any of its services from the central or provincial or any other part of the Indian government. In fact, the Associated Press is not aware that any part of the Indian government would be interested in the availability of the Associated Press services.

"Associated Press services in India are supplied by direct negotiations with newspapers and radio stations desiring to subscribe and they remit the regular charge therefor direct to the Associated Press."

Soldier Baptized in Rhine 3 Days Before Big Drive

WITH THE U. S. 9TH ARMY, March 29 (AP)—Three days before the 9th army jumped off in its Ruhr offensive, a Protestant chaplain baptized a combat engineer in the Rhine river. Before going into action, Pfc. Howard K. Sligar of Centralia, Ill., asked his chaplain to baptize him in some "running stream." Chaplain Chester W. Egbert of Mount Pleasant, Mich., had to do some personal reconnaissance under enemy observation but Sligar got his wish.

NEW CLASSES NEXT WEEK
GERMAN
FRENCH-ITALIAN
The Berlitz Method is Available Only at
THE BERLITZ SCHOOL OF LANGUAGES
30 N. Michigan Ave. FRA. 4341

GRADES AIRSTRIP ON IWO WHILE BULLETS FLY

IWO ISLAND [Delayed]—Two marine engineers, one a Chicagoan, sank the first surfacing blade into Motoyama air field No. 1 while the strip was still raked by Japanese fire.

Pvt. John D. Rosenbrock, 1913 N. Hudson av., Chicago, and Sgt. Frank D. Rea, Pine Island, Minn., moved onto the strip so early that enemy dead were pushed before the blade of their power grader, and shells and snipers' bullets were a constant threat. A strip suitable for landing artillery spotter planes was prepared and ready for use in seven hours, a full day before planes could actually land because of enemy fire.

Store Hours, 9:45 to 5:45

Marshall Field & Company

GLEAMING PLASTIC patent

for handbags that shine

$10.50 *plus federal excise tax*

We're the first, in Chicago, to bring you these new plastic patent handbags at this price. They have all the sheen of patent leather, but lots more durability. Won't crack, chip or peel. Here, in the favorite envelope style, fitted with an extra pocket along the side, three cosmetic pockets inside, a plastic coin purse, and lined in rayon crepe. See this long-wearing, any-season accessory.

Handbags—First Floor, South, State

Also Fifth Floor, North, State

Evanston, Oak Park, Lake Forest

FEWER TIRES, LESS GAS, FEWER DELIVERYMEN! Please help—please carry your small packages—Thank you!

Store Hours, 9:45 to 5:45

Marshall Field & Company

Easter Sunday to Labor Day Monday

you couldn't look neater, feel fresher, than you will in one of these easy-on-the-purse beauties!

$10.95

* Butcher Rayons! Spun Rayons! Rayon Shantungs!

* Unusual Detailing! Outstanding Workmanship!

* Misses' and Women's Styles!

House and Town Frocks—Fifth Floor

Also Evanston, Oak Park and Lake Forest

1. Belding Hemingway's doll-printed rayon crepe in aqua, gray, fuchsia, lime. Sizes 12 to 20.

2. Butcher rayon in navy, pink, green, yellow, gray, strawberry, light blue. Sizes 12 to 20.

3. Rayon crepe in Belding Hemingway's forget-me-not print. Soft green, gray, rose, lime. In sizes 12 to 20.

4. Rayon shantung in white, pink, aqua, caramel, maize. Sizes 10 to 18.

5. Striped spun rayon in gold, teal blue, cocoa, red, white. Sizes 10 to 18.

An amount will be added to quoted prices of all our merchandise to cover additional expense due to the Illinois Retailers' Occupation Tax.

Complete Radio Programs and Highlights for Today

CHICAGO FREQUENCIES

W-G-N—720	WAAF—950	WGES—1390
WIND—560	WMBI—1110	WHFC—1450
WILL—580	WJJD—1160	FM—
WMAQ—670	WJOB—1230	WGNB—45.9
WBBM—780	WSBC—1240	WBBM—46.7
WAIT—820	WCRW—1240	WWZR—45.1
WENR—890	WEDC—1240	WBEZ—42.5
WLS—890	WMRO—1280	WDLM—47.5
WCFL—1000		

[M] indicates MBS, [N] NBC, [C] CBS, and [B] Blue network.

MORNING

8:30—W-G-N—The Farm hour.
WMAQ—News; The Early Bird.
WBBM—Treasury Star Parade.
WLS—Smile-a-While Show.
WIND—News; America Goes to Work.
WJJD—Breakfast Frolic to 7 a. m.
8:45—WBBM—Farm and Factory program.
6 —WMAQ—Ed Allen, news reports.
WBBM—Paul Gibson program.
WLS—Farm news, George Menard.
WCFL—Come on, Get up!
WIND—News; The Yawn Patrol.
9:15—WMAQ—Town and Farm program.
WLS—Jennie Lou and Her Buddies.
9:30—WLS—Checkerboard Fun Fest.
WIND—Back to the Bible.
9:45—W-G-N—Morning News.
WMAQ—Alex Dreier, news reports.
WLS—Gil Hix, news reports.
9:55—WBBM—First Edition.
7 —W-G-N—Record Reveille.
WBBM—News of the World [C].
WCFL—Martin Agronsky, news [B].
WMAQ—The Suburban hour.
WLS—Morning Devotions, Dr. Holland.
WJJD—Karl and Harty, music.
WIND—News to 8 a. m.
7:15—W-G-N—News bulletins.
WBBM—News reports.
WCFL—Halloween Martin.
WLS—One-Two-Three Time.
WJJD—Wake up Time.
7:20—W-G-N—Record Reveille to 8 a. m.
7:30—WBBM—The Wishing Well.
WLS—Chuck Acree program.
WJJD—News reports.
WSBC—Viennese Morning Melodies.
7:45—WBBM—Musical Clock.
WCFL—Moulton Kelsey, news report.
WLS—Happy Hank.
WJJD—Victory Gardener's Diary.
7:55—WMAQ—Clifton Utley, news reports.
8 —W-G-N—Your morning news.
WMAQ—Your Neighbor program.
WCFL—The Breakfast Club [B].
WBBM—Robert F. Hurleigh, news.
WIND—News reports; musical program.
WLS—Red Foley and Rangers.
WJJD—News reports.
WAAF—Breakfast Bandstand.
8:15—W-G-N—Two Ton Baker, singer.
WCFL—The Breakfast Club [B].
WBBM—Musical Clock.
WLS—Gil Hix, news reports.
WJJD—Breakfast Jamboree.
WIND—Guy Lombardo records.
WAIT—Christianity in Action.
8:30—W-G-N—Vieder Lindlahr.
WLS—The Breakfast Club [B].
WMAQ—News reports.
WBBM—Paul Gibson program.
WIND—News reports; Best Sellers.
WJJD—Wake up Time.
WAIT—Heaven and Home hour.
8:35—WMAQ—Clifton Utley, news reports.
8:45—W-G-N—The Wishing Well.
WMAQ—Your Friend, Bob.
WBBM—John Harrington, news reports.
WIND—News reports.
9 —W-G-N—News bulletins.
WMAQ—Robert St. John, news [N].
WBBM—Valiant Lady, serial [C].
WLS—My True Story [B].
WCFL—Ladies, Be Smart.
WIND—News; Start the Day Right.
WJJD—Haven of Rest.
WEDC—Polish news.
9:15—W-G-N—Spots of Music.
WMAQ—Lora Lawton, serial [N].
WBBM—Light of the World [C].
WCFL—Hugh Douglas, news reports.
WIND—Quiz Time.
9:25—WLS—Aunt Jemima Show [B].
9:30—W-G-N—Morning Musical; news reports.
WMAQ—Finders Keepers, quiz [N].
WBBM—Evelyn Winters' Romance [C].
WCFL—Late Risers' Club.
WLS—Gil Hix, news reports.
WJJD—Show Time.
WGES—Swedish program.
WIND—News; Bing Crosby records.
9:45—W-G-N—Jane Baker program.
WBBM—Bachelor's Children [C].
WLS—The Listening Post [B].
WCFL—Roberts at Random.
WIND—It Sounds Like This.
WJJD—Sacred Heart program.
10 —W-G-N—10 O'clock Show.
WMAQ—Road of Life, serial [N].
WBBM—Amanda, serial [C].
WLS—Breakfast in Hollywood [B].
WCFL—World Correspondents.
WIND—News reports; musical program.
WJJD—News reports.
10:15—W-G-N—Ask Jane Fogerkid [M].
WMAQ—Rosemary, serial [N].
WBBM—Second Husband, serial [C].
WCFL—Guest Spotlight.
WIND—To My Darling.
WJJD—June Merrill program.
10:30—W-G-N—Take It Easy Time [M].
WMAQ—Star Playhouse, drama [N].
WBBM—Bright Horizon, serial [C].
WLS—Gil Martyn, news reports [B].
WCFL—Don Artiste, pianist.
WIND—News; Dinah Shore records.
10:45—W-G-N—What's Your Idea? [M].
WMAQ—David Harum, serial [N].
WBBM—Aunt Jenny's Stories [C].
WCFL—Jack Berch and His Boys [B].
WLS—Gil Hix, news reports.
WJJD—George Carroll, songs.
WIND—Henry Busse records.
10:55—W-G-N—Lanny and Ginger [M].
11 —W-G-N—William Lang, news [M].
WBBM—Kate Smith Speaks [C].
WMAQ—Editor's Daughter, serial.
WLS—Martha and Helen program.
WCFL—Words and Music [N].
WMBI, WDLM—Morning Songsters.
WJJD—News reports.
11:15—W-G-N—Songs by Morton Downey [M].
WBBM—Big Sister, serial [C].
WMAQ—Linda's First Love, serial.
WJJD—Music Goes Round.
WIND—Quiz Time.
11:30—W-G-N—John Holbrook, news reports.
WBBM—Romance of Helen Trent [C].
WMAQ—Musical Milkwagon.
WCFL—Make Believe Dancehand.
WLS—Live stock, poultry markets.
WJJD—Croonfest.
WIND—News reports; Club Encore.
WWZR—Music for War Workers.
11:45—W-G-N—Johnny Bettis, songs-galler.
WBBM—Our Gal Sunday [C].
WLS—Farm news; market; weather.
WJJD—Fashions in Music.
11:55—WLS—Farm You'd Like to Own.

AFTERNOON

12 —W-G-N—The Novelty Shop.
WBBM—Life Can Be Beautiful [C].
WCFL—Bankhage Talking, news [B].
WMAQ—News reports.
WLS—Dinner Bell Time.
WAAF—Symphonic hour.
WIND—News; Gratefully Yours.
WJJD—Loop Noonday Service.
WCRW—Treasury program.
WWZR—Victory Promenade.
12:15—W-G-N—Broadcast Rhymesters.
WBBM—Ma Perkins, serial [C].
WMAQ—Reveille Roundup.
WCFL—Fashions in Melody.
12:30—W-G-N—Serenade program.
WBBM—Bernardine Flynn, news [C].
WMAQ—Elizabeth Hart Presents.
WCFL—Luncheon Date.
WLS—Ervin Lewis, news reports.
WIND—News; Dinah Shore records.
WWZR—Luncheon Varieties.
12:45—W-G-N—John J. Anthony [M].
WBBM—The Goldbergs, serial [C].
WMAQ—Morgan Beatty, news [N].
WLS—Dairy talk; live stock market.
WIND—Best Sellers.
1 —W-G-N—Cedric Foster, news [M].
WMAQ—Guiding Light, serial [N].
WBBM—Two on a Clue [C].
WCFL—John B. Kennedy, news [B].
WIND—News reports; musical program.
WLS—Farming business; Uncle Ezra.
WJJD—War Worker's Morale.
WWZR—The Salon hour.
1:10—WLS—Closing grain market.
1:15—W-G-N—Ralph Ginsburgh's orchestra.
WMAQ—Today's Children, serial [N].
WBBM—Rosemary, serial [C].
WCFL—Club Time; Beverly Shea.
WLS—The First Good Friday.
WIND—Our Armed Forces.
1:30—W-G-N—Harry Sukman, pianist.
WMAQ—Woman in White, serial [N].
WBBM—Perry Mason, serial [N].
WCFL—News; Benny Goodman records.
WLS—News reports.
WIND—Red Cross program.
WJJD—News reports.
1:45—W-G-N—John Holbrook, news reports.
WMAQ—Hymns of All Churches [N].
WBBM—Tena and Tim [C].
WLS—Uncle Ozzie's Household Hints.
WCFL—Correspondents' program [B].
WIND—Freddy Martin records.
WJJD—1160 Club.
2 —W-G-N—Center Canteen.
WMAQ—A Woman of America [N].
WBBM—Mary Martin, serial [C].
WLS—Your Home and Mine.
WCFL—Appointment with Life [B].
WIND—News; Alvino Rey records.
WSBC—Rug Cutters' Special.
2:15—W-G-N—Words and Rhythm.
WMAQ—Ma Perkins, serial [N].
WBBM—News reports.
WJJD—Youth Looks Ahead.
2:30—W-G-N—Ida Bailey Allen.
WMAQ—Pepper Young Family [N].
WBBM—American School of Air [C].
WCFL—Ladies, Be Seated [B].
WLS—Grace Wilson, contralto.
WIND—Kay Kyser records.
WJJD—Soldiers of Production.
2:45—WMAQ—Right to Happiness [N].
WLS—Ervin Lewis, news reports.
WAIT—Hits of the Day.
WIND—Sing Along Club [C].
3 —W-G-N—News reports; Melody Memos
WMAQ—Backstage Wife [N].
WBBM—House Party [C].
WENR—Views of the News [B].
WCFL—News reports.
WWZR—Latin Moods.
WIND—News; Harry James records.
3:15—W-G-N—Songs of Praise.
WMAQ—Stella Dallas, serial [N].
WENR—The Mountaineers.
WCFL—Ray Bloch Presents.
WIND—Quiz Time.
3:25—WBBM—Paul Brenlson, news reports.
3:30—W-G-N—The Smoothies.
WMAQ—Lorenzo Jones, serial [N].
WENR—Beulah Karney program.
WBBM—Meet the Misses.
WJJD—Record Matinee.
WCFL—Lorraine Hall program.
WIND—News; Xavier Cugat records.
3:45—W-G-N—Wendell Hall, songs.
WMAQ—Young Widder Brown [N].
WBBM—Missus Goes to a Party.
WCFL—Lite Gossip Club.
WENR—Ethel and Albert.
WIND—Danny O'Neil, tenor [C].
WWZR—Music for War Workers.
4 —W-G-N—News reports; Musical Moods.
WMAQ—When a Girl Marries [N].
WBBM—Paul Gibson program.
WENR—Glamour Manor.
WCFL—Music Lovers' Matinee.
WIND—News; Vaughn Monroe records.
WJJD—News reports.
4:15—W-G-N—Casa Cugat.
WGNB—Pop Concert.
WMAQ—Portia Faces Life [N].
WJJD—Crooner Fan Club.
WIND—Ink Spots records.
WILL—London Letter.
4:30—W-G-N—The Music Mart.
WMAQ—Just Plain Bill [N].
WENR—Malcolm Claire, stories.
WBBM—News reports.
WIND—News; Tommy Dorsey records.
WJJD—Take It Easy.
4:35—WBBM—Robert F. Hurleigh, news.
4:45—WGNB—Console concert.
WMAQ—Front Page Farrell [N].
WBBM—Gold Coast Rhythm.
WENR—Hop Harrigan, serial [B].
WJJD—Interlude.
4:55—WCFL—War commentary.
5 —W-G-N—News bulletins.
WGNB—News; Time to Relax.
WENR—Terry and the Pirates [B].
WMAQ—Moulton Kelsey, news reports.
WBBM—News reports.
WCFL—News; Serenade program.
WIND—News; Names in the News.
WJJD—G. I. Hit Parade.
WGES—Jewish Theater program.
5:05—WMAQ—Cloyd Head, news reports.
5:10—WIND—Best Sellers.
5:15—W-G-N—Superman, serial [M].
WBBM—Jimmy Carroll Sings [C].
WMAQ—Art Van Damme quartet.
WCFL—Swing band records.
WIND—Best Sellers.
WENR—Dick Tracy, serial.
WJJD—News reports.
5:30—W-G-N—House of Mystery [M].
WGNB—American Home hour.
WENR—Jack Armstrong, serial [B].
WMAQ—Vagabonds quartet.
WBBM—John Harrington, news.
WCFL—Hit Tunes.
WMBI, WDLM—Gems of Melody.
WIND—Double Feature.
WJJD—Army Picks the Tunes.
WWZR—High Jinks in Tempo.
5:45—W-G-N—Tom Mix, serial [M].
WBBM—The World Today [C].
WENR—Capt. Midnight, serial [B].
WMAQ—Hub Jackson, news reports.
WCFL—Frankie Masters records.
WIND—Musical Motorcade.
WJJD—Pan-Americana.
5:55—WBBM—Joseph C. Harsch, news [C].

EVENING

6 —W-G-N—Preston Bradley.
WGNB—Fulton Lewis Jr., news.
WMAQ—Jim Blade and His Music.
WBBM—Robert F. Hurleigh, news.
WLS—Ervin Lewis, news reports.
WCFL—News reports.
WIND—News reports; musical program.
WJJD—Dave Minor program.
6:05—WBBM—Everett Holles, news.
6:15—W-G-N—Telephone Quiz.
WGNB—Dinner Music.
WMAQ—J. W. Vandercook, news [N].
WBBM—Passion Play.
WLS—Arthur C. Page.
WCFL—Raymond Gram Swing [B].
WIND—Joan Brooks, songstress [C].
WJJD—Ranch House.
WCRW—Around the Town.
6:30—W-G-N—John Holbrook, news reports.
WBBM—Friday on Broadway [C].
WLS—The Lone Ranger [B].
WMAQ—Supper Interlude.
WCFL—Catch Carter's Column.
WIND—News; The Spice of Life.
WJJD—Supper Frolic to 8:30 p. m
WAIT—Spelling Quiz.
6:45—W-G-N—The Lion's Roar.
WGNB—Your Request program.
WMAQ—H. V. Kaltenborn, news [N].
WIND—Chicago Reporter.
WCFL—Stories; Serenade program.
7 —W-G-N—Cecil Brown, news [M].
WGNB—News; Operetta Music.
WMAQ—Highways in Melody [N].
WBBM—The Aldrich Family [C].
WLS—Stars of the Future [B].
WCFL—Current news.
WIND—News; Earl Hines' orchestra.
WWZR—Dinner music.
7:15—W-G-N—War Worker's Award.
WCFL—Bing Crosby records.
7:30—WIND—Musical program; news reports.
7:50—W-G-N—Freedom of Opportunity [M].
WGNB—Agatha Christie's Petrol.
WMAQ—Duffy's Tavern [N].
WBBM—The Thin Man [C].
WCFL—Dr. Schascher, news reports.
WLS—Variations by Van Cleave [B].
WIND—Capt. Michael Fielding.
7:45—WCFL—Labor news flashes.
WIND—Time to Remember.
7:55—WBBM—Bill Henry, news reports [C].
8 —W-G-N—Gabriel Heatter, news [M].
WGNB—News reports; Symphony.
WCFL—News reports.
WMAQ—Waltz Time [N].
WBBM—It Pays to Be Ignorant [C].
WENR—Famous Jury Trials [B].
WIND—News; Ted Weems' orchestra.
WDLM—Gems of Melody.
WGES—Lithuanian hour.
WWZR—Eventide Serenade.
8:05—WCFL—Sorrowful Mother Novena.
8:15—W-G-N—Bob Donnelly, news reports.
8:30—W-G-N—Double or Nothing [M].
WMAQ—People Are Funny [N].
WBBM—Those Websters [C].
WENR—Spotlight: Gene Krupa [B].
WIND—News; Musically Speaking.
WWZR—Good Friday Music.
8:45—WIND—News analysis.
8:55—WENR—Story Teller, M. Mueller [B]
—W-G-N—Boxing Bout [M].
9 WGNB—News; Keyboard Novelties.
WMAQ—Amos 'n' Andy [N].
WBBM—Moore-Durante Show [C].
WENR—Sammy Kaye Varieties [B].
WCFL, WIND—News reports.
WWZR—Music for War Workers.
9:05—WIND—Bert Wilson, sports news.
9:15—WGNB—Artist Recital.
WCFL—Independent Voters' program.
WIND—Hans Muenzer's orchestra.
9:30—WMAQ—Bill Stern, sportsreel [N].
WBBM—Stage Door Canteen [C].
WCFL—London Calling.
WENR—Club Whirligig [B].
WWZR—Operatic program.
WIND—News reports; musical program.
9:45—WGNB—Musical Memory Quiz.
WMAQ—Henry J. Kaiser [N].
WCFL—Louie and His Gang.
WIND—Masters of the Ivories.
—W-G-N—Songs You Remember.
10 WGNB—News reports; Symphony.
WMAQ—The Supper Club [N].
WBBM—Jack Kirkwood Show [C].
WENR—Paul Harvey, news reports.
WCFL—Moulton Kelsey, news reports.
WIND—News; Symphonic hour.
10:15—W-G-N—Chicago at Night.
WCFL—Richard Harkness, news [N].
WMAQ—Kieve Kirby, news reports.
WBBM—So the Story Goes.
WENR—Herbie Mintz Show.
10:30—W-G-N—News reports.
WMAQ—Just for Fun.
WBBM—Eugene Read, news reports.
WCFL—Music Lovers' hour.
WENR—Ulmer Turner, news reports.
WGES—All-Slavic program.
WWZR—Rhythms on Parade.
WMFC—Irish program.
10:45—W-G-N—Fulton Lewis Jr., news.
WMAQ—Parade; Moods in Melody.
WBBM—Serenade program.
WENR—The Doctors Talk It Over.
—W-G-N—News bulletins.
11 WMAQ—Don Elder, news reports.
WENR—The Last Word.
WBBM, WIND—News reports.
11:05—W-G-N—Musical Notes.
WBBM—Local interviews from Iwo.
WIND—Xavier Cugat records.
11:10—W-G-N—Chicago Fighters in the News.
11:15—W-G-N—War Quiz.
WMAQ—Sam Balter, sports; music.
WENR—Yours Alone.
11:30—W-G-N—Bob Grant's orchestra.
WBBM—Ted Weems' orchestra [C].
WMAQ—World's Great Novels.
WENR—Emil Vandas' orchestra.
WCFL—Hans Muenzer's orchestra.
WIND—News; Music that Jumps.
11:45—W-G-N—Guy Lombardo's orchestra [M].
WBBM—Ben Feld's orchestra [C].
WCFL—News reports.
WIND—Guy Lombardo records.
11:55—W-G-N—News bulletins.
WENR—Musical Interlude.
—W-G-N—Musical program to 1 a. m.
12 WBBM, WENR—News reports.
WMAQ—News; Musical Nightcap.
WIND—News; Night Watch to 8:30.
12:05—WBBM—Promotion program [C].
12:15—WENR—That's for Me.
WBBM—Pacific War Report [C].
12:30—WBBM—Vaughn Monroe's orch. [C].
WENR—Spree for All.
12:55—WMAQ, WENR—News reports.
1:00—W-G-N—News reports.
WBBM—Music to 1:45 a. m. [C].

Listener's Choice

SPECIAL EVENTS

9:45 a. m.—W-G-N—June Baker interviews Mrs. J. A. Conley, manager of Wheaton Antique and Hobby show.

6:15 p. m.—WBBM—Zion passion players present "The Last Supper of Christ," with Le Roy Peacy in role of Christ.

7:15—W-G-N—Chicago Tribune war worker's award given to Russell Stanfield of Harvey.

9:00—W-G-N—Boxing bout: Joe Baksi vs. Lou Nova.

9:45—WMAQ—Henry J. Kaiser on the "Allied Nations' Clothing Drive."

11:05—WBBM—Interviews with Chicagoland service men from Iwo Jima.

VARIETY, COMEDY, AND DRAMA

11:00 a. m.—WCFL—Words and Music: "Seven Last Words."

2:15 p. m.—W-G-N—Words and Rhythm, radio game based on Chicago Tribune features.

2:30—W-G-N—Ida Bailey Allen interviews Col. John M. Gage, executive officer of Chicago quartermaster depot.

7:00—WBBM—The Aldrich Family, with Henry and Homer in more troubles.

7:30—W-G-N—Freedom of Opportunity salutes Dr. Howard T. Ricketts.

7:30—WBBM—The Thin Man: "The Case of the Crazy Carnations."

7:30—WMAQ—Duffy's Tavern, with Ed [Archie] Gardner. Guest: Alan Mowbray.

8:00—WENR—Famous Jury Trial. Guest: Lt. Colin B. Sillers, navy pilot.

8:00—WBBM—It Pays to Be Ignorant, with Tom Howard, M. C.

8:30—WMAQ—People Are Funny, quiz, with Art Linkletter, M. C.

8:30—WBBM—Those Websters in "A Chip Off the Old Clock."

9:00—WENR—Sammy Kaye Varieties, with Paul Winchell and Jerry Mahoney.

MUSIC

Noon—WAAF—Symphonic hour: "Prelude and Good Friday Spell" from "Parsifal."

1:30 p. m.—W-G-N—Harry Sukman, pianist, offers "Jesu, Joy of Man's Desiring."

4:00—WCFL—Music Lovers' Matinee; "Good Friday Spell" from "Parsifal."

7:00—WLS—Stars of the Future. Guests: Dorothy Shawn and Edward Kane.

8:00—WGNB—Bach's "Passion of Our Lord According to St. Matthew."

8:30—WWZR—Good Friday program: "Requiem by Faure."

9:15—WGNB—Artist Recital: Tito Schipa.

10:05—WIND—Symphonic hour: "Espagnole" by Rimsky-Korsakow.

10:30—WCFL—Music Lovers' hour: "Enchanted Lake" by Liadow.

News Broadcasts

MORNING

5:30—WMAQ	8:00—W-G-N	9:40—W-G-N
6:00—WMAQ	8:00—WBBM	10:00—WCFL
6:45—W-G-N	8:15—WLS	10:30—WLS
7:00—WBBM	8:45—WMAQ	10:45—WLS
7:00—WCFL	8:45—WBBM	11:00—W-G-N
7:15—W-G-N	9:00—W-G-N	11:00—WCFL
7:30—WBBM	9:15—WCFL	11:30—W-G-N
7:55—WMAQ	9:30—WLS	11:30—WMAQ

AFTERNOON

12:00—WCFL	2:45—WLS	5:00—WGNB
12:00—WMAQ	3:00—W-G-N	5:00—WMAQ
12:45—WMAQ	3:00—WENR	5:30—WBBM
1:00—W-G-N	4:00—W-G-N	5:45—WMAQ
1:45—W-G-N	5:00—W-G-N	5:55—WBBM

EVENING

6:00—WGNB	8:00—W-G-N	11:00—W-G-N
6:15—WMAQ	8:00—WGNB	11:00—WBBM
6:30—W-G-N	8:15—W-G-N	11:00—WMAQ
6:45—WIND	9:00—WGNB	11:45—WCFL
7:00—W-G-N	10:00—WGNB	11:55—W-G-N
7:00—WGNB	10:30—W-G-N	12:55—WENR
7:55—WBBM	10:45—W-G-N	1:00—W-G-N

ON SHORT WAVES

LONDON

The North American service of the BBC from London includes the following programs today. The frequencies [in magacycles] employed after 4:15 p. m. are: 11.93, 9.58, 9.52, 6.11, 7.26, 9.51. 4:30 p. m., Front Line Family; 4:45 p. m., News; 6:30 p. m., Radio Newsreel; 7:30 p. m., World Affairs; 8:10 p. m., Tomorrow's London Papers; 11:05 p. m., War review; 11:30 p. m., news reports.

GOVERNOR URGES STATES TO MAP FLYING FUTURE

Wants Capable Business Men in Aviation

Warning to listen to capable business men in planning for post-war aviation was given last night by Gov. Green in an address delivered in the Chicago Bar association headquarters at a dinner sponsored by the aviation and insurance laws committees of the Chicago and Illinois bar associations.

"There is too much loose talk on this subject—some of it by men who should know better," Gov. Green said. "In our proper enthusiasm to provide the fullest opportunities for the development of post-war aviation, unless we get to the facts and stick to the facts we may spend a lot of money foolishly, and saddle many communities with airport and other projects that can never be self-supporting."

6,305 Airports Planned

The national airport plan developed by the civil aeronautics administration, Gov. Green explained, calls for 6,305 airports at 5,269 locations in the United States, providing airports for each of the 3,464 communities of 2,500 population or more and 1,805 airports for the 13,288 communities of less than 2,500.

Gov. Green, as chairman of the aviation committee of the Council of State Governments, submitted a close study of post-war aviation to the council's executive committee which, in turn, transmitted the study to the aviation subcommittee of the senate commerce committee, now considering bills for federal aid in the national airport program.

The study, Gov. Green said, "pointed out that the federal program has been prepared after too little consultation with the authorities in the several states.

New Plan by States Urged

"We have suggested that a new plan be drawn up with full consultation with the states, and the states have pledged themselves to undertake, in joint effort with the CAA, the preparation of sound and comprehensive airport programs for their own states.

Pointing to Chicago's place in post-war aviation, Gov. Green said that "in the very immediate future middle westerners should be able to board planes in Chicago for direct flights to Paris or London or South America or Asia. It is imperative that we locally provide the facilities for planes in such service and that the national government prepare the way for American lines to provide such service out of Chicago."

"In this connection," Gov. Green added, "I hope that most of you read the fine article by Frank Sturdy, and studied the splendid map which accompanied it in last Sunday's edition of THE CHICAGO TRIBUNE."

Mass Production Doubted

Two other speakers, William A. Patterson, president of United Airlines, and Maj. Reed M. Chambers, president of United States Aviation Underwriters, scoffed at dreams of mass production of planes for private use in the post-war era, but conceded that war had advanced acceptance of the use of airplanes by 20 years.

Patterson said that statistics proved travel increased with income. "Even so," he said, "the aviation industry must depend on the man with an income of $5,000 or more."

The speaker opposed a government subsidy and said that he didn't think the 60 cents per pound paid to the air industry for mail was a subsidy when the government received $2.40 per pound for the same mail.

SURGEONS' GROUP LEADER DEFENDS VETS' HOSPITALS

Dr. M. T. MacEachern, associate director of the American College of Surgeons, yesterday praised the high quality of medical care being given to former soldiers and sailors by the United States veterans' administration and asserted the hospitals operated by the administration are institutions "of which every American should feel proud."

He said he did not wish to become involved in the feud between the veterans' administration and the American Medical association, whose official Journal charged Wednesday that the administration is giving former fighting men a substandard type of medical attention.

Dr. MacEachern said the college of surgeons has had the veterans' hospitals on its approved list since 1925 and that the American College of Physicians had given similar approval to them. Arthur E. Canty, Illinois commander of the American Legion, declared the A. M. A. charges "unfounded in the light of experience with the veterans' administration over the years."

2 Suspended Policemen Face Trial on Wednesday

Commissioner Allman yesterday filed charges before the civil service commission against Frank Urban and Clifford Rahlfs, suspended Summerdale district policemen. The charges were based on the sale of a complimentary press ticket to a sailor at a Chicago Stadium hockey game March 15. The policemen will go on trial Wednesday.

Oscar Mayer Sr. Reaches 86; Party Held at Plant

(Picture on back page.)

The 86th birthday of Oscar Mayer Sr., founder and chairman of the board of Oscar Mayer & Co., meat packing firm, was celebrated yesterday with a luncheon at the Mayer plant, 1241 Sedgwick st., given by friends and associates. Mayer was born in 1859 in Germany.

GUNMEN TAKE SLOT MACHINES

Four armed men held up three employes and a guest in the Elks' lodge club rooms on Villa ct. in Elgin yesterday and drove away with four coin slot machines containing about $200.

F. D. R. Back in Capital After Visit to Hyde Park

Washington, D. C., March 29 (AP)—President Roosevelt returned to the White House today from a four day visit to his home at Hyde Park, N. Y.

If you mugs step on my corn once more there's going to be a fight!

10 CHICAGO NAVY MEN HELP ARMY TO CROSS RHINE

Hint Action Is Near in Letters Home

Ten Chicagoans were among members of a navy amphibious unit of small-boat men who participated in helping the army across the Rhine river, the navy reported yesterday.

They included: Anthony J. Montalbano, seaman first class, son of Mrs. Marie Montalbano, 1929 Burling st.; Joseph A. Martinkus, boatswain's mate second class, son of Mr. and Mrs. August Martinkus, 3441 S. Morgan st.; Raymond C. Kiehn, seaman first class, son of Mrs. Stella Bryson, 814 N. Maplewood av.; Joseph R. Rosa, chief motor machinist's mate, son of Mrs. Isabelle Amandio, 11920 Lafayette av.; James P. Bellas, seaman first class, son of Peter J. Bellas, 11434 Prairie av.

Five Other Chicagoans

Others were William B. Blazen, boatswain's mate second class, son of Mr. and Mrs. Bernard Blazen, 1628 S. Sawyer av.; Joseph G. Sikon Jr., motor machinist's mate third class, 11329 Langley av.; Henry C. Hurt, motor machinist's mate 2d class, son of Mr. and Mrs. Henry Hurt, 726 W. 66th pl.; Lawrence J. Crowley, motor machinist's mate third class, son of Mr. and Mrs. E. T. Crowley, 8455 S. May st., and Lt. [j. g.] Peter Shunt, son of Mr. and Mrs. Peter Shunt, 209 W. 118th st.

"Things are going to start popping soon," Martinkus, 30, wrote March 15 from Holland in a letter to his wife, Mary, who lives at 3045 Keeley st. He is a former employe of the Crane company.

Bellas, 21, was in Belgium when he wrote letters dated March 4 and 14, both of which his family received yesterday. "I'll be back home in a short time," he wrote.

Surprise for Mother

Mrs. Amandio was surprised to learn that her son, Joseph Rosa, 32, was in Germany.

Montalbano, 21, formerly an apprentice tool and die maker, indicated a premonition of action in a letter written to a girl friend just before the Rhine crossing, his family said.

Hurt, 21, left Parker High school to join the navy in November, 1942, his mother said. "I hope to be home this year; miss you very much," he wrote his parents in a letter from Belgium dated Feb. 24.

TRIBUNE ARTIST WILL TELEVISE WITH WRITER

Lois Fisher, Tribune artist, will interview Miss Herma Clark of THE TRIBUNE'S editorial staff over television station WBKB at 8 o'clock tonight. Miss Clark writes the feature, "When Chicago Was Young," for THE TRIBUNE. Miss Clark will appear in a bustle costume and Miss Fisher will do sketches of her for television viewers.

The board of education, thru its radio council, is engaged in its first program of experiment with television. A weekly high school variety show is to be introduced in cooperation with television station WBKB at 7:45 p. m. Friday, April 6. The council has sent out a call to all high school principals to recruit potential television performers.

Remember Jean Goldkette's concerts on W-G-N from the Drake hotel of 15 years ago? This jazz master is coming back with a new series over W-G-N-Mutual, to be broadcast from Detroit at 8 p. m. Saturdays, starting April 14.

Gov. Green Proclaims April 6 as Army Day

Springfield, Ill., March 29 (AP)—Friday, April 6, will be Army day in Illinois, Gov. Green proclaimed today. He urged display of the American flag in observance.

Walgreen's

PALMOLIVE GUARANTEES 4-WAY SHAVING COMFORT!

1—Gives you a quick, clean, comfortable shave every time.
2—Leaves your face so cool, you don't need a shave lotion.
3—Wilts tough whiskers fast, even in cold or hard water.
4—No stinging, no biting, no Razor Burn, even with tender skin.

Try PALMOLIVE BRUSHLESS 9-oz. 59c

Walgreen DRUG STORES

Save HALF your Cleaning Time with New CINCY "Feather Touch" Wall Paper Cleaner

4 ways better

THE WORLD'S FASTEST SELLER

Sizes 22 oz. and 40 oz.

Get Some Now!

100 lbs. of waste paper will make 50 casings for 75 mm. shells. Speed victory by saving all your waste paper.

Colossus comes to market

A HARD, cold—and not unwelcome—fact that business men are rapidly coming to appreciate is that one of their *best post-war prospects* is *the American farmer.*

Figures are sometimes dull. But here are figures that inspire . . . for they are figures that can mean the continuance of prosperity in America after the war.

Farm income in 1944 is estimated at 27.9 billion dollars, an *all-time record for any occupational group.* Farmers' savings are now over 10½ billions, and to that sum add the value of farmers' War Bonds, life insurance, and liquid securities!

How have farmers accumulated such savings? Well, for one thing, the goods farmers have needed during the past few years have, in large part, been unavailable. In the post-war period farmers will unleash these billions to satisfy their pent-up needs.

Yes, today's farmer is America's best guarantee of post-war economic security. Farmers face no reconversion; the world must eat without interruption. And farmers have been guaranteed at least 90% of parity for two years after the cessation of hostilities. A continuing high farm income is assured. Farmers will spend heavily out of both savings *and* earnings—because their present need of practically everything America sells is *colossal.*

What business can ignore the farmer's strength?

Country Gentleman
NATIONAL SPOKESMAN FOR AGRICULTURE

AT FIRST SIGN OF A COLD USE 666

Cold Preparations as directed

John Surrey's SNOW APPLE PIPE TOBACCO

AT YOUR FAVORITE DEALER

Low Moods Are Often Related To Constipation

Yes, depressed states and constipation often go together! Take Nature's Remedy (NR Tablets). Contains no chemicals, no minerals, no phenol derivatives. NR Tablets are different—*act* different. *Purely vegetable*—a combination of 10 vegetable ingredients formulated over 50 years ago. Uncoated or candy coated, their action is dependable, thorough, yet gentle, as millions of NR's have proved. Get a 25¢ Convincer Box. Caution: Take only as directed.

NR TO-NIGHT; TOMORROW ALRIGHT

ALL-VEGETABLE LAXATIVE

Nature's Remedy NR-TABLETS-NR

ONE WORD SUGGESTION FOR ACID INDIGESTION—

"TUMS" TUMS

Quality Liquor Values

ANCIENT AGE 5-YR. KY. WHISKEY.....fifth	$3.50
BLACK GOLD 4 YR. STR. WHISKEY...fifth	$3.40
P. M. DE LUXE .....fifth	$3.49
PAUL JONES .....fifth	$3.42
THREE FEATHERS RESERVE.....fifth	$3.89
BOND & LILLARD 93 Proof.....fifth	$3.71
BELLOWS SPECIAL RESERVE.....fifth	$3.41
HARWOOD'S FINE CAN. WHISKEY.fifth	$6.37
SOUTHERN COMFORT $3.67 pint.....fifth	$5.88
8 YR. OLD STR. KY. WHISKEY..fifth	$3.76
FLEISCHMANN'S DISTILLED GIN, 90 Proof. .....full quart	$3.92
GILBEY'S GIN 90 Proof.....fifth	$3.15
GORDON'S GIN 94.4 Proof.....fifth	$3.35
WALKER'S LONDON DRY GIN. 90 pr....fifth	$3.09
VIRGINIA DARE RED OR WHITE...fifth	94¢

ASK FOR OUR CASE PRICE OF YOUR BRAND

Add 2% State Tax

Quality House
104 So. Clark St.
State 1166

Boston to Show Art Collection of Chicagoan

BY JUDITH CASS

MISS ELIZABETH DAY MCCORMICK will depart a week from Sunday for Boston and a round of parties that would impress the most sophisticated debutante had they been planned for a bud of the season instead of for the world traveler and collector that Miss McCormick is. The occasion for Miss McCormick's trip will be the opening Tuesday, April 10, of an exhibit of her collection of embroideries, silks, textiles, needlework, and costumes in the Boston Museum of Fine Arts.

The collection has occupied Miss McCormick for many years, up to the outbreak of the present war, and its assembling has taken her to many countries. The exhibit will be opened with a preview the afternoon of the 10th, and a reception that night. Miss McCormick will stay with Miss Rose Nichols, whose Bullfinch designed nome is a Boston landmark and who will welcome her with a tea the afternoon of her arrival.

Miss McCormick's brother and sister-in-law, Mr. and Mrs. Robert Hall McCormick, will go east with her, and among the other entertainments planned for Miss McCormick which they will attend are a dinner which Edward Jackson Holmes, the museum's president, and Mrs. Holmes will give and one at which George H. Edgell, the museum's director, will be host.

Miss Martha Townsend, curator of the museum's textile department, has been in Chicago to choose from many packing cases and storerooms the items to be included in the exhibit. Costumes from medieval Europe and Asia, oriental costumes of the 17th century, and personal effects of the French Kings Louis and of the Italian Medicis are among the treasures Miss McCormick has obtained over the years and which she had thought might go to the Art institute here. Members of the Needlework and Textile Guild of the institute have viewed parts of the collection.

Service Notes

From Iwo Jima comes the news that Lt. G. Greeley Wells received only a slight wound from a sniper's bullet during his participation in that recent battle and was able to rejoin his marine corps unit almost immediately. Mrs. Wells and their son, George Jr., are living in Laguna Beach, Cal., while Lt. Wells is overseas. Also in California is Mrs. Wells' younger brother, Douglas Blossom, who is stationed at the navy auxiliary air station in Twentynine Palms.

In a hospital in England Capt. John W. Metcalfe is recovering from shrapnel wounds and a compound fracture of the right arm, injuries which he received in Germany and which added a third cluster to the Purple Heart ribbon he wears. During his absence his wife, the former Marjorie Truesdale, is staying with her parents, the William D. Truesdales, in Winnetka.

Tho he will not be here for Easter, Lt. John S. Broeksmit Jr. of the navy was able to experience a little of our spring weather, when he was home in Lake Forest last week on leave. He left Sunday to return to sea duty.

The Julian Armstrongs soon will have two new overseas addresses to remember. Their son, Andrew, is serving as an army lieutenant in France, and another son, Capt. Julian Armstrong, will leave shortly for duty overseas with the army air forces. Mrs. Andrew Armstrong and their baby daughter, Theresa Royce, are living at Fort Smith, Ark., where Lt. Armstrong was stationed before leaving for overseas.

News of Births

Because James Fentress cannot leave his war work in Richland, Wash., he will have to wait until Mrs. Fentress [Barbara Warner]

[Continued on page 16, col. 5]

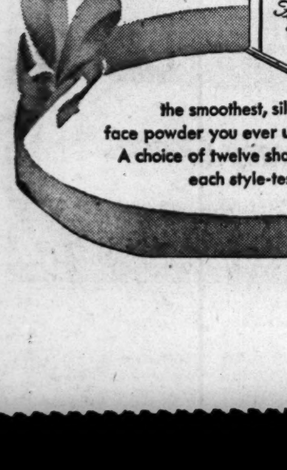

Participant in Country Club Follies

Miss Lenoir Gary, who will take part in the annual South Shore Country club follies to be presented next Friday and Saturday in the club. She is the daughter of the Lee J. Garys.

ON THE AISLE

By Claudia Cassidy

Symphony Plays Holy Week Bach and Strauss in Lange's Farewell of Waning Season

This year the Holy week concerts happened to coincide with Hans Lange's farewell until another Chicago Symphony orchestra season, and there was unmistakable significance in his choice of music. It was Bach and Strauss, and it began with Frederick Stock's transcription of "A Mighty Fortress Is Our God," which opened Stock's last concerts, and ended with "Ein Heldenleben," which Stock loved and which because of him became one of our orchestra's masterpieces. No attention was called to this at all. It was a memorial concert if you recognized it, and cared to observe it.

Perhaps the finest recognition came from the orchestra itself. I had never thought the chorale prelude on the famous hymn represented Stock at his best as a transcriber, but it does represent qualities his orchestra always had, of the solid, cumulative line, the richness of brass, and the sense of dramatic impact. Just playing it last night seemed to put the players in the groove of good performance. Otherwise, nothing as lovely could have happened as its sensitive, compassionate playing of the gentle introduction that is the Sinfonia, "Ich Steh mit Einem Fuss im Grabe." When it had ended, the audience was too bemused to do much applauding, and with music like that, there is no higher praise.

For the three chorales from the Passion According to Saint Matthew, Mr. Lange had the assistance of the University of Chicago choir, a group well trained by Gerhard Schroth, but without the beauty of tone or experience with orchestra to project the full splendor of the score. The choir was at its best in the a cappella performance of "When I Too Am Departing," and the orchestra won its major laurels in the majestic "In Deepest Grief Here Sit We Weeping."

Then, after intermission, came the Strauss, a kind of test piece since it was so long one of Stock's great successes, and since Lange had a major triumph with it last spring. Last night's performance had its glories, but they were not unqualified. The huge score sagged in the middle because, alas, our orchestra has sagged a bit itself. The lovely interlude of the hero's companion was superbly played by John Weicher, whose violin had the sustained beauty to mesmerize the ear, and that beauty recurred at the end of the performance, when Mr. Lange poured a great crescendo of tone for a memorable period. But the winds were rarely up to the old standard, tho the brass made up in "Traum durch die Dämmerung" for what it lost on the batlefield. Yet the flaws were outnumbered by the glories of the performance, and the glories reminded us that our orchestra is truly a treasure, which it is up to us to cherish.

Concert by the Chicago Symphony orchestra, Hans Lange, conductor; assisted by the University of Chicago chorus, Gerhard Schroth, director. Presented at Orchestra hall, Thursday evening, March 29, 1945, and scheduled for repetition Friday afternoon. The program:

Chorale Prelude, "A Mighty Fortress Is Our God".....Bach
[Freely transcribed for orchestra by Frederick Stock.]
Sinfonia to Church Cantata, "I stand with a foot in the grave".....Bach
Three Chorale Preludes from the Passion According to Saint Matthew.....Bach
O Man Bewail Thy Sin So Great
When I Too Am Departing
In Deepest Grief Here Sit We Weeping.
Tone Poem, "Ein Heldenleben"....Strauss

Bethany Church to Have Dr. Ironside as Speaker

Bethany Reformed church, 111th pl. and Perry av., will hold a Good Friday service at 1 p. m., conducted by the Rev. Dr. Harry J. Hager, minister. Other speakers include Dr. Harry A. Ironside, Moody Memorial church; Dr. Warren Filkin, Moody Bible institute; "Uncle John" Meredith, and the Reverends Wilbur Sorley, Elmer A. Hartwell, and Eugene Wernberg. The Chicago Evangelistic institute male quartet will furnish the music.

* *

Emanuel Congregation's Service to Honor Dr. Levy

Emanuel congregation, 701 Buckingham pl., will hold a special service tonight marking the 37th anniversary of its having Dr. Felix A. Levy as spiritual leader. The Men's club of the temple will be hosts at the reception after the service. Dr. S. S. Hollender, president of the congregation, announced that a three day celebration for the 65th anniversary of the congregation's founding will be held April 6 to 8.

* *

Art Travel Talk

Mrs. Walter Brewster will give an art travel talk on "Yesterday's Honolulu" at 3:15 p. m. Sunday in Fullerton hall of the Art institute.

Shoppers' Last Mad Rush Sets Buying Records

BY REA SEEGER

All Easter shopping records have been broken this last week. What with fine weather and the extremely early date, shoppers have taken over the shops and stores and virtually cleaned out everything in sight. Never have the hat collections gone out so swiftly.

Be-flowered creations are still the most popular, with the piled high arrangements adding color as well as extra inches. The high school crowd has upset all tradition by buying real, honest-to-goodness hats, the career girls have gone delightfully feminine with the most feminine of hats available, and the mature women have gone completely Easter with veils, flowers, satin ribbon, and pastel tinted straws. The parade will be a gay one.

Popular coats are led by the short models, some only waist length, straight and prim like a little boy's jacket, and others cut in lengths that clear the knees. Fitted coats, reminiscent of the former reefers, look new and fresh because of the slim fitted silhouette and the brief shoulder capes. Navy blue, gray, and black in that order will lead the color parade according to the fashion checkers around the town.

By far the most colorful, however, are the pastel tinted suits, lime, yellow, pink, blue, aqua, and very light beige. These come in tailored and semi-tailored and costume models. Ready for contrast are the pastel colored coats and huge bold checked wool coats and jackets.

The fashion world has gone pastel, without looking infantile. Never have such lush shades been so universally popular. Even the smart new accessories to complete the spring costumes have the same garden fresh color appeal.

* *

Jewish Board Names Schwartz to Head Building Fund Drive

The board of Jewish education has named Charles K. Schwartz, Chicago attorney and a director of Sinai temple, chairman of its 1945 campaign for funds with which to purchase the Chicago Woman's club building at 72 E. 11th st. Quota for the drive has been set at $550,000. The building is expected to house the administrative offices of the board, the College of Jewish Studies, a center for Jewish youth activities, and a library of more than 25,000 volumes.

Mr. Schwartz has announced that he will organize an advance gifts committee, a women's division, and a trades and professions division. The campaign is expected to open in April and close in June.

Offer of the board to purchase the building recently was presented to the Chicago Woman's club by Judge Harry M. Fisher. The board's administrative secretary, H. S. Greenwald, yesterday said that an agreement had been reached between the board and the club concerning the purchase, and that contracts will be signed next week.

* *

U. of C. Lecture Series.

Edward K. Brown, English professor at the University of Chicago, will give the first lecture in a public series on "The Novel in England from 1880 to the Present" at 7:30 p. m. Monday in the Social Science building on the university campus.

Another Winner in Daily $5 Prize Recipe Contest

[Tribune Studio Photo.]

(Other recipes, menus, and food suggestions and news will be found on page 17.)

1 large cake compressed yeast [1 oz.].
¼ cup lukewarm water.
1½ cups scalded milk.
¾ cup sugar.
1 teaspoon salt.
½ cup shortening.
5 cups flour [sifted before measuring].
2 eggs.
Prune jam or cherry preserves.

Soften yeast in lukewarm water. Pour milk over sugar and salt and stir briskly until sugar is melted. Add 3 cups flour and mix in well the softened shortening. Add yeast mixture, then well beaten eggs. Mix well. Add remaining 2 cups flour. Beat dough with a wooden spoon or electric mixer until dough is smooth and elastic and does not stick to spoon. Sufficient beating is important for light biscuits. Flour top of dough lightly, cover, and let rise until doubled in bulk. Knead down. Working with half of dough, form into large roll. Cut into 1½ inch pieces and flatten with lightly floured palms. Place a spoonful of thick jam in center; pinch edges together, sealing in jam. Brush top and sides with melted fat and place in baking pan. Let rise until doubled, covered, then bake at 400 degrees about 20 minutes. If desired, second half of dough may be baked in form cake pan with addition of ½ cup raisins and ¼ cup chopped nuts.

MRS. J. MOSER,
4232 N. Kedzie av.,
Chicago 18, Ill.

Send your favorite recipe to: Recipe Contest, Chicago Tribune.

White Collar GIRL

BY RUTH MAC KAY

In Our Hearts

There's Mary in the heart of each of us—
Her steadfastness that watched beside a tomb,
Her trust enduring, love undimmed by night,
By darkness, grief, or death or endless gloom.
There's something Mary-like in all our hearts
That watches, waits, and loves and quite alone
Keeps vigil over all we hold most dear—
With faith that Love can roll away a stone.

R.

Selling Out

It was one of those days when peace rumors were spreading thru Chicago's loop. In the career shop of a State st. store an excited customer bought a coat and, with her mind not at all on the purchase, asked the salesgirl what she thought would become of Hitler. The girl was a bit excited, too—as she admitted when later shown the sales check she had written. Instead of "one coat" she had scribbled "one Hitler....$49.50."

Our Girls

I who one of those girls jumping rope behind the Board of Trade building and I want to ask: We youngsters haven't done so badly in the four years of war, have we? We've worked just as hard as any one else. We have worried over our brothers and sweethearts in the service, worked for the Red Cross, bought bonds, saved fat, and done a host of other things. We're young in years but old in mind and experience. One of our group has gone thru the torture of waiting after receiving a telegram informing her a brother was missing in action. Another was beaming with pride as she showed the distinguished flying cross and air medal of her sweetheart.

We jump rope for relaxation, during our lunch period. Whenever Ceres chances to look down upon us maybe she will smile and say, "Thank God for youth!"

A. J. T.

Opposites

The suit was a *little* too *big*.

CORNIE.

This from a marine in the Pacific: "Not a soul in sight; just an *empty* building *full* of Japs."

MAURICE LAZARE.

That Easter Bonnet

Somepin' very pleasant happened to me the other day when I was looking for a hat . . . thought your WCG's who complain [sometimes] about the saleswomen might be interested. I began my hunt in a large department store but, after trying every hat in the color I wanted, decided not one struck my fancy. The same thing occurred in the second store, but at the third I was successful. I found just what I wanted. Sis was with me and she decided to go back to the first store to buy a hat she had seen; we found our former salesperson, and what do you think? She asked to see what I had bought, was enthusiastic, and complimented me on my taste! How's that for being a good sport—and in these times of help shortage!

BRIGHT EYES.

Church Group to Hear Talk on Peace Planning

The woman's auxiliary of the Episcopal diocese of Chicago will meet at 11 a. m. Thursday to hear Prof. Max Rheinstein of the University of Chicago discuss "Planning for Peace: the Latest Phase." Mrs. Rollin T. Chamberlin will preside at the gathering, which is to be held in the Arthur Dixon Memorial chapel of Chicago temple, 77 W. Washington st.

Miss Schwartz Is Engaged to Naval Officer

Mr. and Mrs. Jacob X. Schwartz of Waukegan announce the engagement of their daughter, Elizabeth Claster, to Lt. [j. g.] Irving B. Gerson, son of Mr. and Mrs. Samuel Gerson of Detroit, Mich. Miss Schwartz is a graduate of Wellesley college. Lt. Gerson is a graduate of the University of Michigan and of the business school of Harvard university. He recently returned from two years of duty overseas in the Mediterranean theater and is attending the naval mine warfare school in Yorktown, Va.

Announcement has been made in Philadelphia by Mr. and Mrs. John R. Hogan of the engagement of their daughter, Sidney Jane, to Lt. George Leighton Carey Jr. of the naval reserve, son of Mrs. Carey and the late Mr. Carey of Los Angeles, formerly of Winnetka.

From Union City, Tenn., comes the announcement being made by Mr. and Mrs. Cecil Moss of the engagement of their daughter, Laura, to Lt. Louis G. Langpop of the army air forces, son of Mr. and Mrs. Otto E. Langpop of N. Neva av. Miss Moss attended Randolph Macon College for Women and Vanderbilt university, from which she was graduated. She enlisted in the American Red Cross two years ago and is serving in the army air forces hospitals in Florida. Her fiance attended Northwestern university and Ripon college. Lt. Langpop has served overseas and was a German prisoner in Bulgaria until his release last fall. He is stationed in Midland, Tex.

Mr. and Mrs. William W. O'Brien of Glen Ellyn announce the engagement of their daughter, June Marion, to Corp. Harvey C. Meyers Jr., son of Mr. and Mrs. Meyers, also of Glen Ellyn. Miss O'Brien was graduated from the University of Illinois. Her fiancé, a graduate of Northwestern university, is stationed at Bolling field, Washington, D. C.

Mr. and Mrs. Ira L. Hancock of Fond du Lac, Wis., formerly of Oak Park, announce the engagement of their daughter, Lorraine Jane, to Arthur James Lloyd Jr., son of Mr. and Mrs. Lloyd of Oak Park. The wedding will take place May 12 in Oak Park. Miss Hancock attended the Oshkosh State Teachers' college, and her fiancé studied at the Chicago Academy of Fine Arts.

Mr. and Mrs. Albert H. Krueger of Leonard av. announce the engagement of their daughter, Lorraine, to Corp. Clarence Stahl, son of Mr. and Mrs. William Stahl of Belmont av. Corp. Stahl is stationed with the army air forces at Dyersburg, Tenn.

* *

U. S. Daughters of 1812 Plan Board Session Here

The Society of the United States Daughters of 1812 has announced plans for its annual national board session, set for April 9 and 10 in the Stevens hotel. Mrs. Lloyd De Witt Smith of Grosse Pointe, Mich., will conduct the assembly. There will be an informal dinner the night of April 9, with invitation open to members of the Illinois society. At 9 o'clock the following morning, Mrs. Charles Frank Rice of Atlanta, Ga., president of the society's National Club of Officers, will be hostess at a breakfast for officers and past officers.

FRANCES DENNEY
FACE POWDER

the smoothest, silkiest face powder you ever used. A choice of twelve shades, each style-tested.
$1.50 plus tax

Budget Shops
Stevens
State near Washington
Downstairs at Stevens

28.00
Smartly Seasoned to Spring
a rayon gabardine suit distinctively scroll-trimmed
A beauty to begin your spring and see it through—this rayon gabardine suit. Trim as it is timely, it's the celebrated cardigan silhouette—convincingly clean-cut from scroll-trimmed jacket to pleated skirt . . . smartly brightened with the finishing touch of a huge decorative button. Green and Grey, 12 to 18. 28.00
Sorry, no mail orders!
Downstairs—State
Direct Subway Entrance
Chas. A. Stevens & Co.
Downstairs at Stevens

Budget Shops
Stevens
State near Washington
Downstairs at Stevens

6.95
Pretty Feminine "Fan-Fare"
a rayon broadcloth print coolly, colorfully "fanned"
A gay flirt of a dress—this fan-covered print with its ruching-edged neckline bowed low. It's the pretty kind of print that comes out come spring to be as much a part of your life as morning coffee. Cool and comfortable in rayon broadcloth. Coral, Aqua, Lime and Grey. 12 to 20. 6.95
Downstairs—Sports
Direct Subway Entrance
Chas. A. Stevens & Co.
Downstairs at Stevens

Budget Shops
Stevens
State near Washington
Downstairs at Stevens

36.95
Smart . . . Startling . . . New!
the short tuxedo coat cut with dramatic fullness!
A coat that captures all the new moods of fashion in its smart short length. Cut cape-full beneath broad, beautiful shoulders and sleeves, its cuffed and tuxedoed in contrasting color—has dramatic button-back revers extending from a wee, rolled collar. A downright dynamo with costume-making possibilities on Easter and long after. Rust and Olive with Brown, Fuchsia, Buff and Green with Black. 10 to 16. 36.95
Sorry, no mail orders!
Downstairs—State
Direct Subway Entrance
Chas. A. Stevens & Co.
Downstairs at Stevens

Whether your Spring hat is a mass of pink flowers or a ship-shape white sailor . . . you will look infinitely more attractive under it with matching fingertips and lips by Revlon. And it's so much easier to achieve . . . when you keep your nail enamel and lipstick together — matchbox fashion.

Revlon's Matchbox with Nail Enamel, Adheron and Lipstick, in famous color originals, including "Pink Lightning", $1.35

TREASURED QUALITY

Whenever you see "Savoy" on a food label at your grocer's, you can be sure that behind it is something *extra* good.

Take Savoy Coffee, for instance. It is famous for its goodness—the *treasured* coffee in thousands of Chicago homes.

It's a *prewar* blend of choicest, scarcest "mountain" varieties—and there *can't* be enough of such a rarity to supply more than the particular few.

A treasure worth searching for! Ask your grocer for Savoy—vacuum-packed in metal-capped *Duraglas* jars, 3 grinds.

STEELE-WEDELES COMPANY
FOR OVER 52 YEARS • CHICAGO

E-E-E-Z-Z-Y EATING

Jays

POTATO CHIPS

POP-CORN

"LITEWEIGHT CHAMP OF FOODS"

Mighty Good Eating!

Kellogg's CORN FLAKES

"THE GRAINS ARE GREAT FOODS" W. K. Kellogg

• Kellogg's Corn Flakes bring you nearly all the protective food elements of the whole grain declared essential to human nutrition.

Buy War Bonds and Stamps

Plea for Piano and Furniture Made by Sally

[Sally Joy Brown department activities are sponsored by Chicago Tribune Charities, Inc.]

BY SALLY JOY BROWN

Calls for home furnishings are among the most numerous we get. A social worker is eager to obtain furniture and home furnishings for Mrs. C., whose husband was killed in an accident. For a limited time relatives grudgingly cared for her and her two small children, until she was encouraged to find a place of her own. Her small income is being supplemented by the assisting agency, but there are no extra resources to provide living room furniture, a complete bed, two chests of drawers, kitchen chairs, toweling, and linens, which are the most essential needs at present. Transportation of south side offers can be arranged most economically.

We hope some one will be able to fill this north sider's plea:

"Dear Miss Brown: Would you please ask your readers if any one would be willing to give up an old piano? I have wanted to write to you about this for a long time, but have lacked the courage, until now, to ask for what I have desired for my children. I was widowed several years ago and have done what I could to provide a home for my family, but it has been a home without music. Altho we always have wanted an instrument, there have been too many places for our small income. I can play the piano, and music would bring joy to us."

Goren on Bridge

By Charles H. Goren

[Copyright: 1945: By Charles H. Goren.]

Both sides vulnerable. South deals.

NORTH
♠ 963
♥ A Q 10 6
♦ A 8 4
♣ K 9 4

WEST
♠ Q 10 8 7 4
♥ 8 5 2
♦ Q 7
♣ Q 8 5

EAST
♠ K J 5
♥ K 7 4
♦ 10 5 2
♣ J 10 7 3

SOUTH
♠ A 2
♥ J 9 3
♦ K J 9 6 3
♣ A 6 2

The bidding:

South	West	North	East
1 diamond	Pass	1 heart	Pass
1 no trump	Pass	3 no trump	Pass
Pass	Pass		

Opening lead: Seven of spades.

The obvious truth that two chances are better than one was never more clearly illustrated than in the hand shown today. South was the declarer at the very normal contract of three no trump and West led the seven of spades. East played the king and South played low. The jack was continued and the ace won. Declarer was now faced with the choice of attacking the diamonds or the hearts. Hoping that West had led from a six card suit and that East had no more spades, he elected to finesse the heart, and when it lost, the contract was down one trick.

Another player decided to go for the diamonds, and, having eight of the suit, elected to finesse the jack, which under normal circumstances is the proper play. When this lost to the queen, West cashed the setting trick in spades. Both players felt that they had been victims of unfortunate guesses. Actually, their guesswork was very bad, because each put all his eggs in one basket. Let us concentrate for one moment on the diamond suit itself. With five cards missing, normally the better play is to finesse the jack rather than play out the ace and king. There is a slight mathematical advantage in favor of the finesse, but remember the advantage is only slight.

The heart finesse was an exactly 50 per cent chance. If, however, you could combine the two, you would have by far the better proposition. Therefore South should have played the ace and king of diamonds first, giving up the chance of the finesse and if the queen fails to drop, the 50 per cent chance of the heart finesse is still available.

In other words, the declarer had two chances, first, to drop the queen of diamonds, and secondly, the heart finesse. Two chances are obviously better than one.

[The usual weekly quiz will appear tomorrow.]

New Popular Evening Meal!

Many families now make a whole meal of waffles, 'specially on movie nights. They're quick, easy, no bother with DUFF'S.

Duff's WAFFLE MIX — JUST ADD Water

Mother! How's Your Energy?

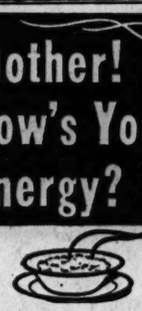

You too need 3 Great Basic Vitality Elements* Naturally Rich in . . .

Delicious QUAKER OATS

*Protein, Food-Energy, Vitamin B1

YOU NEED SANI-FLUSH

Cleans the toilet bowl the quick, easy, sanitary way.

[ADVERTISEMENT]

"TOOFER" A. NICKEL
— WHAT'S THE CHARGE, SGT.?
— HE ATTACKED ME LIKE A MADMAN, SIR—AND BLACKED MY EYE!
— CAPT., I LOST MY TEMPER WHEN HE BUMPED INTO ME. AND MADE ME LOSE MY ONLY NICKEL—
— THAT I'D SAVED UP TO BUY TWO OF THOSE WONDERFUL FRESH HOSTESS CUP CAKES
— WHY, YOU CLUMSY OX! I'LL BLACK YOUR OTHER EYE!
— I ALWAYS HAVE A SUPPLY OF FRESH HOSTESS CUP CAKES ON HAND FOR EMERGENCIES—HAVE ANOTHER, TOOFER OL' PAL, OL' PAL—
— DON'T MIND IF I DO, CAPPY, OL' PAL, OL' PAL

REAL DEVIL'S FOOD CUP CAKES ONLY 5¢

Here's the thrill of rich devil's food made with the real chocolate bean. Rich, moist and luscious. It will make you roll your eyes.

Hostess Cup Cakes are magic for lunch box or table—and 5¢ for a package of 2. Wonderful as quick energy "pick-er-uppers." Get Hostess Cup Cakes—fresh today at your grocer's.

HOSTESS CUP CAKES
2 FOR 5¢ FRESH AT YOUR GROCER'S

HAROLD TEEN

RITA! WITH THAT PICTURE WE'RE A CINCH TO WIN THAT CONTEST—THEN WE'LL HEAD FOR HOLLYWOOD!
NO, SIR! I'M GONNA STAY ON MY JOB AT TH' PIPDYKE PLANT!
RIGHT, RITA! UNTIL TH' WAR IS OVER—AND WE FINISH TH' JOB!
—BUT AFTER TH' DURATION, RITA! WE'LL BRANCH OUT—I GOT BIG IDEAS,
BETTER EXHALE BEFORE YOU BLOW TH' TOP OFF YOUR CHEST!

WINNIE WINKLE

JUST BECAUSE A MAN TAKES YOU TO LUNCH AND BUYS YOU FLOWERS DOESN'T MEAN HE'S IN LOVE WITH YOU!
I KNOW HE CARES! HE DON'T TALK MUCH, BUT IT'S TH' WAY HE LOOKS AT ME WITH HIS SOFT BROWN EYES!!
SHUCKS! I HAVE A PUPPY HOME DOES THE SAME THING!!
WHEN I'M WITH HIM, I GET HOT AN' COLD, ME HEART PUMPS AN' ME STUMMICK FLUTTERS
TOO MUCH CORNED BEEF AND CABBAGE CAN DO THE SAME THING TO YOU!!
ONE MORE WISECRACK, MISS CUE... JES' ONE MORE!!

Lacy Fascinator

BY ELLEN BRUCE

This delicate, lacy fascinator is created in an interesting picot design. It takes little time to make and requires only two balls of wool. It may be worn day or evening and is an ideal frame for the face.

For instructions in crocheting the fascinator, No. 299, send 15 CENTS in coin [wrap coin securely] to the Needlework Bureau, Chicago Tribune, 220 Fifth av., New York 1, N. Y.

Two Appointments Made to Northwestern Faculty

Two appointments to the faculty of Northwestern university were announced yesterday by President Franklyn B. Snyder. Prof. James M. Hughes was appointed dean of the school of education, and Prof. Rollin B. Posey was made dean of the university college on the Chicago campus.

Boston to Show Art Collection of Chicagoan

[Continued from page 15, col. 1]

and their infant son, born yesterday in the Evanston hospital, can join him to see his first child. The baby, a grandson of Mr. and Mrs. Calvin Fentress and of Mr. and Mrs. John Eliot Warner, has been named James Warner.

Lt. and Mrs. Thomas F. Brown Jr. [Helen Sauer] announce the birth of a daughter, Mary Helen Anne, Wednesday in the West Suburban hospital. Lt. Brown is serving in Italy with the army air forces. The baby's grandparents are Mr. and Mrs. Brown and Mr. and Mrs. Joseph T. Sauer, all of Oak Park.

Today's Events

The Chicago chapter of the American Institute of Architects will present Frank Lloyd Wright, architect, in an informal talk at 8 o'clock tonight in the Casino club. The lecture is open to the public. Alfred P. Shaw, president of the chapter, and Mrs. Shaw, are among those who will entertain at dinner in the club before Mr. Wright's talk.

Mrs. John T. Pirie and Mrs. Howell Erminger Jr. will be hostesses for the English Speaking union at tea this afternoon following the Chicago Symphony orchestra concert. The speaker will be Mrs. T. Kenneth Boyd, vice chairman of the Red Cross home service corps, who will tell of the corps' work as a link between service men and their families.

Final plans for Bundles for America's spring bridge-tea benefit next Wednesday in the Casino club will be made at luncheon today in the Pump room by Mrs. George F. Hartford, midwest regional director of the organization, and committee members.

Lectures Today

Y. C. James Yen, "The Chinese Mass Education Movement," 4:30 p. m., Mandel hall, University of Chicago, free.

Emma Neve, "Animals as Supernatural Beings," 2 p. m., Chicago Natural History [Field] museum, 30 cents.

College Club Tea

A tea will be given by the Chicago College club at 4 p. m. today following the symphony concert.

CLEAN mashed potato pots QUICKLY!

Don't wear yourself out scrubbing scorchy, gummy pans with limp dish rags! Use Brillo! Tight-knit, square metal-fiber pads clean pans fast . . . safely! And *polish*, too! Get Brillo Soap Pads; or Brillo Cleanser—separate pads and soap. *Genuine* Brillo in the red and green box.

BUY WAR BONDS

BRILLO
KEEPS ALUMINUM BRILLIANT

PAT. NO. 2,326,672

don't risk offending... kill household odors quickly—simply

airwick deodorizer and household freshener is fully protected by U.S. patent. airwick is a trademark of Seeman Brothers, Inc., N.Y. 13, N.Y.

Taste the Real Tomato Flavor in this lusty Soup

Heinz condensed cream of tomato Soup

Heinz own "Aristocrat" tomatoes blended with rich country cream

C-668

MOTHER, OUR TEACHER SAYS HOME SANITATION IS IMPORTANT TO HEALTH PROTECTION!
SHE'S RIGHT, JANE... THAT'S WHY I USE CLOROX REGULARLY IN MY CLEANING!

MODERN scientific housekeeping methods go beyond ordinary cleansing for greater sanitation. In millions of homes Clorox cleansing provides an added protection against infectious germs commonly found in home "danger zones." The regular use of Clorox, always an important sanitary measure, is even more important today due to the growing shortage of civilian doctors and nurses. Clorox provides the type of disinfection recommended by health authorities. It is not only an efficient germicide, it deodorizes, removes stains, too.

Bathrooms! Germs can easily thrive in bathrooms. That's why it's such a good idea to make bathrooms sanitary by using Clorox in routine cleansing of washbasins, bathtubs, toilet bowls; tile, enamel, linoleum and wood surfaces. Simply follow directions on label.

Laundry! Clorox gently bleaches white cottons and linens snowy-white (brightens fast colors), removes stains, scorch, mildew... makes laundry fresh, sanitary. Clorox also reduces the need for long vigorous rubbing; it helps prolong the life of hard-to-replace cottons and linens.

AMERICA'S FAVORITE BLEACH AND HOUSEHOLD DISINFECTANT

CLOROX

FREE FROM CAUSTIC

Disinfects

DEODORIZES BLEACHES

REMOVES STAINS

When it's CLOROX-CLEAN... it's Hygienically Clean!

Copr. 1945 Clorox Chemical Co.

BUY WAR BONDS

Meat Is Scarce, So Tone Up Rest of Easter Meal

Ration Roundup

March 30, 1945

PROCESSED FOODS—Book 4 blue stamps X5 thru Z5 and A2 thru S2, 10 points each, now valid. X5 thru Z5 and A2, B2 expire tomorrow; C2 thru G2 expire April 28; H2 thru M2 expire June 2; N2 thru S2 expire June 30. Stamps T2, U2, V2, W2, X2 become valid Sunday.

MEATS, CHEESE, FATS, CANNED MILK—Book 4 red stamps Q5 thru Z5 and A2 thru J2, 10 points each, now valid. Q5 thru S5 expire tomorow; T5 thru X5 expire April 28; Y5, Z5 and A2 thru D2 expire June 2; E2 thru J2 expire June 30. Stamps K2, L2, M2, N2, P2 become valid Sunday.

SUGAR—Book 4 sugar stamp 35, 5 pounds, expires June 2. Stamp 36 becomes valid May 1.

SHOES—Book 3 airplane stamps 1, 2, 3 each good indefinitely for one pair.

FUEL OIL—Period coupons 4 and 5 [1943-'44 heating season] and period coupons 1, 2, 3, 4, 5 [1944-'45 heating season] good thru Aug. 31.

GASOLINE—A15 coupons expire June 21; B5, C5 expire tomorrow; B6, B7, C6, C7 coupons good until further notice.

WASTE FATS—Each pound worth 2 red ration points and 4 cents.

BY MARY MEADE

[Copyright: 1945: By The Chicago Tribune]

If the Easter bunny would bring a steak or a roast or a whole ham this year, he'd be a pretty welcome little morning caller! But, the meat dish, backbone of the Easter dinner, probably will turn out to be very simple, with anything as luxurious as an upside down meat loaf or a ham slice baked in fruit juice considered a real treat.

To offset the absence of the Easter ham or spring chicken, give the menu a lift by preparing every dish with the tenderest care. Cook the vegetables to perfection and serve them with herbal "butter" or a taste-flattering sauce. Take infinite pains in preparing the ingredients and dressing for the tossed fruit or vegetable salad. Include an interesting hot bread in the menu—perhaps a sweet yeast roll or novel biscuit or muffin.

Above all, top off the whole scheme with a dessert which breathes spring as do the flowers on your gay new hat. These fruity and fluffy desserts will round out the Easter menu without making serious inroads into the backlog of sugar.

Breath o' Spring Pie
1 tablespoon unflavored gelatin
¼ cup cold water
3 eggs, separated
3 tablespoons honey
⅓ cup lemon juice
¼ teaspoon salt
1 teaspoon grated lemon rind
¼ cup sugar
Jam or preserves
12 graham crackers

Soak gelatin in cold water for 5 minutes. Beat egg yolks slightly, stir in honey, lemon juice, and salt. Cook over hot water, stirring constantly, until mixture coats a spoon. Add gelatin and stir until dissolved. Cool until thick and sirupy. Add lemon rind. Make a meringue of egg whites and sugar and fold into thickened gelatin mixture. Line a 9 inch pie plate with graham crackers cut to fit plate. Fill in opening between crackers with cracker crumbs. Pour filling into crust and chill. To serve, spread jam or preserves lightly over the top.

Rhubarb Raisin Pudding
1 cup sifted flour
1½ teaspoons baking powder
½ teaspoon salt
1 tablespoon sugar
2 tablespoons shortening
⅓ to ½ cup milk
1 tablespoon melted margarine
½ cup raisins

Sift together flour, baking powder, salt, and sugar. Cut in shortening. Add milk to make soft dough. Turn out on lightly floured board and knead gently ½ minute. Roll out into rectangular sheet about 8 inches wide and ¼ inch thick. Brush with melted margarine and cover with raisins. Roll up jelly roll style and cut into 2 inch slices. Place cut side down in greased muffin pans and bake at 425 degrees 15 to 20 minutes. Serve with rhubarb sauce. Rhubarb sauce: Cook 1½ cups cut rhubarb with ¼ cup water until rhubarb is soft, about 7 minutes. Add ½ cup sugar [or enough to sweeten] and bring to a boil].

Prune Refrigerator Cake
[Serves eight.]
2 eggs, separated
1 can sweetened condensed milk
⅓ cup lemon juice
1 teaspoon grated lemon rind
¼ teaspoon salt
1½ cups chopped cooked prunes
18 graham crackers

Beat egg yolks until light. Stir in condensed milk, lemon rind, lemon juice, and salt. Fold in prunes and stiffly beaten egg whites. Line an 8 inch square pan with waxed paper. Spread a thin layer of fruit mixture on bottom, then arrange six graham crackers on this. Repeat until crackers are used, ending with layer of fruit mixture. Chill overnight.

* *

Soak in Warm Water.

Dried fruits and dried peas and beans absorb moisture faster in hot water than in cold. Therefore when soaking these foods start them in warm water.

ORPHAN ANNIE

SHE'S SPENT HOURS PROWLIN' THAT BASEMENT··· BUT IF SHE HASN'T LOCATED THAT COAT YET, MAYBE SHE WON'T!
3-30-45
I DON'T DARE TRY TO MOVE IT NOW··· SHE'D CATCH ME SURE···· NOPE··· I'LL JUST BE NON-SHEE-LANT···· AND HOPE FOR TH' BEST···
IT'S MADDENING! I KNOW IT MUST BE HEAH SOME PLACE! BUT I'VE SEARCHED EVERYWHEAH··· ··· WAIT! ··· THAT BARREL OF TRASH··· (SNIFF··SNIFF)

GASOLINE ALLEY

Shrimps at Best—French Fried

[Tribune Studio Photo.]

Dressed in a golden brown coating, fresh shrimps are at their crispy best. Altho various coverings may be used in preparing french fried shrimps, a batter coating gets the greatest number of votes. Here's the recipe for a batter to coat two pounds of shrimps:

Sift together ½ cup flour, ½ teaspoon salt, ¼ teaspoon pepper, and ½ teaspoon baking powder. Beat 1 egg slightly and to it add ½ cup milk. Add to dry ingredients and beat mixture until smooth. Dip cooked shrimps one at a time into batter and turn until well coated. Heat deep fat to 375 degrees [temperature at which a one inch cube of bread browns in 60 seconds], and fry shrimps in it for 2 to 3 minutes, or until golden brown. [To cut batter in half, use egg yolk only.]

Survey of Markets Reveals Week-End Food Price Outlook

A survey of food markets in Chicago reveals the following price situation for this coming week-end:

Low Priced.

Fish—Carp, mullet, suckers, sunfish, whiting.

Fruit—Grapefruit.

Vegetables — Cabbage, carrots, dry onions, rutabagas.

Moderately Priced

Fish—Buffalo fish, blue fin herring, yellow perch, yellow pike, pickerel, cod fillets, haddock fillets, pollock fillets, rosefish fillets, small shrimp, frozen halibut, frozen salmon.

Fruit — Apples, oranges, rhubarb, lemons.

Vegetables — Kale, mustard greens, turnip tops, green peppers, spinach, white potatoes, sweet potatoes, beets.

High Priced

Fish—Catfish, lake trout, whitefish, oysters, large shrimp, frog legs, striped bass.

Fruit — Avocado, grapes, pineapple, pears, strawberries.

Vegetables—Asparagus, string beans, broccoli, cauliflower, celery, cucumbers, head lettuce, mushrooms, green peas, radishes, green onions, tomatoes.

TURN IN WASTE FATS FOR POINTS AND PENNIES

* *

All Babies' Leather Shoes Take Ration Stamps After May 1

All babies' leather shoes will require ration stamps after May 1, the office of price administration announced yesterday in Washington, D. C. This action will put the sizes 0 to 4, generally worn by babies before they learn to walk, on the ration lists.

OPA said the demand for smaller sizes had soared "out of proportion to actual needs," but it was suggested here yesterday by stores handling infants' shoes that four years of rising birth rates might have something to do with the shortage. Only infants' leather shoes are affected.

The office of civilian requirements also disclosed in Washington yesterday that it is seeking production of 150 million pairs of good fabric shoes to eke out leather footwear supplies for adults. The fabric shoes, with synthetic rubber soles, would restore the two pairs a year standard dropped in December by OPA, William Y. Elliott, OCR director, said.

Household Forum

—By Louise Bargelt—

Anne H., Chicago—To keep drills and similar polished tools from rusting, my husband places several cakes of chalk on the shelves near the tools.

Mrs. Pat K., South Bend, Ind.—For some years I have saved old pieces of velvet from worn out velvet garments and find these are excellent to use as polishing cloths, especially if the furniture has a high finish.

Katharine J., Peoria, Ill.—To remove paraffin from a container in which you have melted it, just add boiling water to the container and let it cool. You'll find the paraffin will rise to the surface and float on water. Removal then is easy.

Your Idea Please—Now!

Make Hot Cross Buns for Easter Breakfast; Here Is a Good Recipe

One-a-penny, two-a-penny, hot cross buns! Make them for Easter breakfast by this good recipe: Pour 1 cup scalded milk over ¼ cup sugar, 2 tablespoons shortening, and 1 teaspoon salt; cool to lukewarm. Soften 1 cake yeast in ¼ cup lukewarm water and add to milk mixture. Add 1 beaten egg and 3½ cups flour sifted with ¾ teaspoon cinnamon. Beat until smooth. Work in ¼ cup washed currants or raisins. Cover and let rise in warm place until double in bulk. Shape into fat buns and place on greased pans an inch apart. Cover with clean cloth and let rise until light, about an hour. Cut a cross on top of each bun with sharp knife. Brush with beaten egg diluted with 2 tablespoons water. Bake at 425 degrees 20 minutes. While hot, fill crosses with plain frosting.

Point Values Shift on Some Canned Foods

Point values on No. 2 cans of peas and asparagus will be increased 10 points to 30 and 20 points, respectively, and tomato juice and some fruits will drop in point value Sunday for April, the office of price administration announced yesterday. Point values on pork, pork products, cheese, and cooking oils will be increased at the same time.

Sweet cherries will go down 20 points to 40 for the No. 2½ can and plums and prunes will drop 10 to 20 points, Marion W. Isbell, area director, said. No. 2 cans of tomato juice will be cut 10 points to 10 and the 46 ounce can will go down to 20 points, a 50 per cent cut.

Isbell said peas and asparagus are moving to consumers at a rate which would exhaust supplies within two months, but that the movement of cherries, plums, prunes, and tomato juice is behind schedule.

The Boston store, State and Madison sts., yesterday became the first loop department store to feel the effects of the attempt to clean up the food black market when the OPA asked the federal District court to suspend the store's food license.

Isbell said officials of the store ignored three warning letters and a formal license warning notice dated last Dec. 8, and had continued alleged overcharges of 5 cents a pound on pork loin and chops, 3 cents for hamburger and vegetable soup, 5 cents for sirup, and 11 cents a pound for top grade beef rib steaks.

Edward V. Warnshuis, vice president, said the Boston store officials had not been notified of the filing of the OPA suit and were not as yet in a position to make a statement.

Louis Ricker, manager of the meat and grocery department, said the OPA's charge was "ridiculous." He said he never had received any warning of violations from the OPA, and if the store had ever received any he would be the first to know about it. He said ceiling prices of all meats are posted on the counter and the store never has violated ceiling price regulations.

The OPA also petitioned for a permanent injunction against the 20 stores operated by Novak's Stock Yard Markets, Inc. Isbell said investigators had found price violations at 13 of the stores, ranging up to 24 cents a pound on utility grade porterhouse steak.

In a fourth group of consent judgments against food retailers, Judge Robert J. Dunne in Circuit court approved payment of $50 each and issued injunctions against eight stores, bringing the total of such actions to 51. The cases involved Louis Bailis, 1568 S. Kedzie av.; Mike Nitch, 1950 S. Kedzie av.; Charlie's meat market, 3334 W. 26th st.; Stanley Spisak, 2240 E. 73d st.; Anthony P. Rolla, 301 E. 116th st.; Hugo Fredburg, 2251 E. 73d st., and John Sakula, 3555 Milwaukee av.

The Vincent Formusa company, 710 Grand av., paid a consent judgment of $922 in the federal District court of Judge William H. Holly on charges of selling cheese at overceiling prices.

The OPA asked $4,000 and an injunction in a suit naming the Edith Cavell Candy company, 913 S. Western av., and $3,500 and an injunction against the Em-Jay Candy company, 212 Kinzie st. Above ceiling sales of whole milk powder and other dairy products were charged in a suit for undetermined triple damages and an injunction against the Golden State Sales corporation, 211 N La Salle st., a subsidiary of the Golden State company of San Francisco, Cal.

The OPA also charged S. Bloom, Inc., 916 S. Halsted st., with overcharging retailers on cigaret sales and asked an injunction. In Circuit court Judge Dunne entered a consent judgment for an injunction against James Karas, owner of the Town Club tavern, 3157 Commercial av., accused of overceiling prices of cigarets.

Saturday Menu

BREAKFAST
Grapefruit Halves
Bran Flakes — Cinnamon Toast
Milk — Coffee

LUNCH
Olive and Egg Casserole
Crisp Relishes
*Vienna Jam Biscuits
Oranges — Milk

DINNER
Boiled Lima Beans with Salt Pork
Glazed Carrots
Combination Salad, French Dressing
Boston Brown Bread
Maple Custard — Milk, Tea, or Coffee

*See today's prize recipe.

WEATHER REPORT
Partly cloudy, warmer, moderate winds; high 66°

Fresh Fish Prices Drop and Supplies Grow, Says OPA

Fresh fish prices in Chicago retail stores have gone down in the last few days and supplies are more plentiful than a week ago, the office of price administration reported yesterday. Overlapping of the Easter and Jewish holidays, each of which creates a higher demand for fish, caused sharp increases in price, due to meager supplies from the lower lakes, Samuel S. Lane, OPA fish price expert, said. Retailers and wholesalers last week agreed to keep prices as low as possible and increased supplies in the last few days sent prices down as much as 10 cents a pound, he said.

Meat and Potato Hash May Be Oven Browned

Meat and potato hash need not always be fried. It may be oven browned to make a more digestible product. Thin left-over or freshly mashed potatoes slightly with milk; combine with ground or chopped cooked meat, grated onion, and seasonings. Whip thoroly, pile into greased custard cups or casserole, and bake until puffy and brown.

Company coming? PABST-ETT is a sure bet!

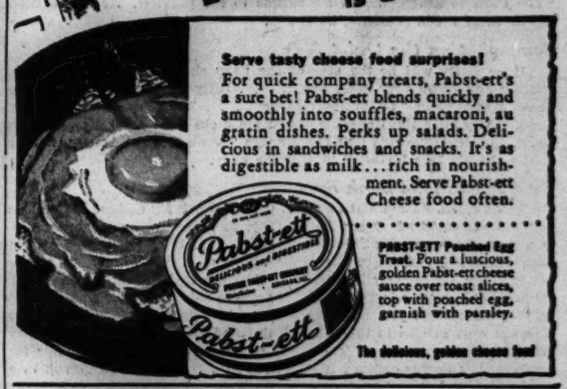

Serve tasty cheese food surprises!
For quick company treats, Pabst-ett's a sure bet! Pabst-ett blends quickly and smoothly into souffles, macaroni, au gratin dishes. Perks up salads. Delicious in sandwiches and snacks. It's as digestible as milk...rich in nourishment. Serve Pabst-ett Cheese food often.

PABST-ETT Poached Egg Treat. Pour a luscious, golden Pabst-ett cheese sauce over toast slices, top with poached egg, garnish with parsley.

The delicious, golden cheese food

THERE'S A REASON
3 OUT OF 4 WOMEN AGREE ON PRUNE JUICE

Sun-sweetened prunes, especially cultivated by 6000 California growers, produce a wholesome prune juice rich in vitamins (b and g), minerals and possessing a natural laxative effect. So next time, say Sunsweet.

SUNSWEET PRUNE JUICE
THE GROWERS' OWN BRAND

Coffee at its Best since 1852

Still Flame-Roasted to seal in that true coffee flavor

Even in the days of the parlor organ, McLaughlin's meant "coffee at its best." For McLaughlin coffee has always been flame-roasted—to give you all the true flavor, all the delicious aroma of the world's finest coffees. That's why McLaughlin's Manor House coffee always tastes so good. All that true, delicious coffee flavor is seared in, not baked out. Ask your grocer for flame-roasted Manor House. Enjoy coffee at its best.

Tune in WMAQ
6:30 p.m. C.W.T. — Mon. thru Fri. "SUPPER INTERLUDE"
8:35 a.m. C.W.T. — Mon. thru Sat. "CLIFTON UTLEY NEWS REVIEW"

McLaughlin's MANOR HOUSE COFFEE

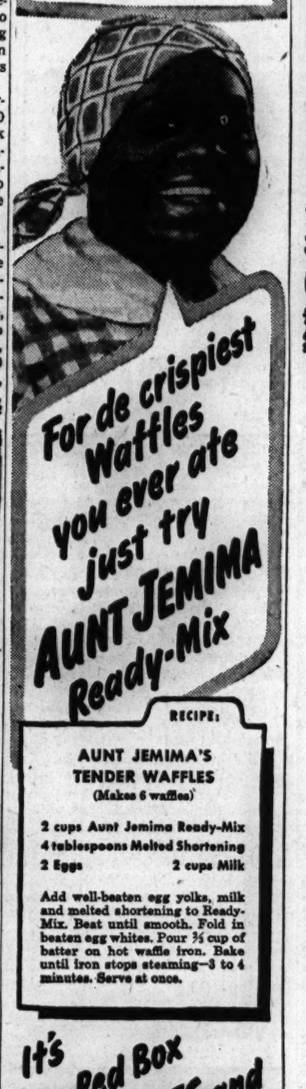
For de crispiest Waffles you ever ate just try AUNT JEMIMA Ready-Mix
RECIPE:
AUNT JEMIMA'S TENDER WAFFLES
(Makes 6 waffles)
2 cups Aunt Jemima Ready-Mix
4 tablespoons Melted Shortening
2 Eggs — 2 cups Milk
Add well-beaten egg yolks, milk and melted shortening to Ready-Mix. Beat until smooth. Fold in beaten egg whites. Pour ⅓ cup of batter on hot waffle iron. Bake until iron stops steaming—3 to 4 minutes. Serve at once.
It's the Red Box for WAFFLES and PANCAKES
LISTEN TO Aunt Jemima in person on the Blue Network daily.

WHAT'S NEW?
SMOOTH, CHOCOLATY FLAVOR—THAT'S WHAT THEY ALL LOVE!
EASY RECIPE: For delicious chocolate pudding, mix the contents of one package of My-T-Fine Chocolate Dessert with 2 cups of milk. Cook over low heat, stirring constantly, until pudding thickens. Chill, serve plain or with cream. Other easy recipes on package.
4 OTHER DELICIOUS MY-T-FINE DESSERTS
LEMON PUDDING · VANILLA · BUTTERSCOTCH-NUT · CHOCOLATE
POST'S Raisin BRAN
GOLDEN FLAKES OF WHEAT AND BRAN COMBINED WITH SUGAR-SWEET TENDER RAISINS
delicious NEW breakfast idea
● A magic combination! Crisp Post's 40% Bran Flakes—plus tender, chewy seedless raisins...right in the same package. Delicious—nutritious—that's Post's Raisin Bran! Don't miss this wonderful new flavor sensation. Ask your grocer for Post's Raisin Bran, today!
It's Now! A Post Cereal
Post's Raisin Bran

THE FIRST TASTE TELLS—
Two Fruits are Better than One
Serve Mott's dual flavor Jelly with dinner tonight. Or on crackers between meals. The rich fullsomeness of fruits you usually prefer in jelly is given added zest by apples at the peak of flavor. In six flavor combinations that follow the special recipes of a company famed more than 100 years for quality.
MOTT'S DUAL FLAVOR jelly
The EXTRA FRUIT means EXTRA FLAVOR

Looking at Hollywood

By Hedda Hopper

HOLLYWOOD, Cal., March 29—**Nunnally Johnson** hopes to have **John Archer** in his next picture, which probably will be "Home Is the Sailor." . . . **Virginia Gilmore** is returning to work for **Sam Goldwyn** in a couple of months. . . . **Col. Bill Keighley**, now out of uniform and back in Hollywood, will announce his plans any day. I have a hunch 20th Century-Fox will win him. He and the little lady bought a lovely place in Beverly Hills. . . . **Greer Garson** tells it herself. She calls herself "Metro's golden mare." . . . **Jack Chertok**, producer of "The Corn Is Green," asked for tickets to the preview. He was turned down. After much pressure, he got in.

Somewhat on the Quiet Side.

Gene Kelly will be the star of the navy show which **Moss Hart** is writing and being very quiet about. . . . **Billy Williams** plays opposite **Susan Hayward** in "Deadline at Dawn." . . . The **Andrews Sisters** are lucky. They have the **Robert Mitchell** boys' choir for their Easter radio show. . . . **Pat Phelan's** first picture was "Susie Slagle." He can hardly wait until his 18th birthday to join the navy.

Two Seats in the Back Row.

Louis Allen, Paramount director, used to work for **Gilbert Miller**. He couldn't get seats for **Helen Hayes'** play, so wired Gilbert, who got him two in the back row for Saturday matinee. . . . **Diana Lynn**, after she'd seen Helen's performance the other night, said, "I'm going to try to act just like her in 'Our Hearts Were Growing Up.'" Well, Diana, Helen started her career in just such parts as you're doing now. So, who knows? If you work hard, you may grow up to be like her. . . . **Velos and Yolanda** were caught in the recent Ohio flood. For one engagement they traveled by rowboat. . . . The **Great Gildersleeve** put on 30 pounds for comedy. His doctor ordered it off for health. . . . **John Brahm** is in a Santa Monica hospital with an eye infection.

A Few Things That Aren't So.

It's not true that **Hal Wallis** is taking over Paramount studios. He's so happy doing three and four pictures a year, said he, "This is the first real fun I've had in years and you don't suppose I'm going to do anything to upset the apple cart, do you?" . . . Nor is it true that **Helen Hayes** has played a scene in "Bells of St. Mary's." . . . Nor is it true that **Barry Fitzgerald** will appear in one scene. . . . **Jimmy Melton** will arrive here Saturday for his Easter broadcast. . . . **John Huston** is hovering around **Princess Yourievitch**, but don't believe it's serious. . . . Remember **Helene Reynolds**, tobacco heiress? She joins **Dick Arlen** in "Too Hot for Maneuvers." . . . **Sophie Tucker** liked the title of **Stephen Gross'** new show, so she'll appear in "The Legend of Love."

It's a Deal—and a Good One.

Charley Feldman sure got **Dana Andrews** a good deal. Twentieth Century will pay Dana $1,000 a week while he's in service. . . . **Ben Carter** and **Manton Moreland**, colored comics, will produce and star in "Curfew Capers," which opens here in April. **Marva Louis** [**Joe Louis'** ex] will be in it, too. . . . Since **Bette Davis** has her own press agent provided by her studio does that mean every star will be treated likewise, my dear? . . . **Virginia Weidler** took her 5 year old nephew shopping the other day, when a facetious lady said to him, "I'd like to have a bite of that rosy cheek!" The youngster gave her a look. "Or how about that fat little arm?" Then the child spoke up, "Lady, why don't you buy a sandwich?"

[Copyright: 1945: By The Chicago Tribune]

DOWNTOWN | DOWNTOWN

BUY WAR BONDS at BALABAN & KATZ Theaters

Open 9:45 a.m. Good Mat. Time 2 to 4 p.m.

BALABAN & KATZ UNITED ARTISTS RANDOLPH AT DEARBORN

Book of the year. Picture of the year!

BETTY SMITH'S A TREE GROWS IN BROOKLYN

20th Century-Fox triumph

DOROTHY McGUIRE
JOAN BLONDELL · JAMES DUNN
PEGGY ANN GARNER
LLOYD NOLAN

BALABAN & KATZ ROOSEVELT STATE NR. WASHINGTON

Open 9:45 a.m.

3rd week

MOSS HART'S WINGED VICTORY

20th Century-Fox production

Original Stage Cast
Plus 1000's more!

BALABAN & KATZ GARRICK RANDOLPH, NR. CLARK

Open 9 a.m. Last "Fighting Lady" 10:45

MIGHTIEST NAVAL THRILLER BLAZES FROM THE SCREEN!

FIGHTING LADY

Filmed in TECHNICOLOR by U.S. Navy
Narrated by Lt. Robt. Taylor, USNR

PLUS LOVE ON A ONE-DAY PASS!
ANNE BAXTER JOHN HODIAK
"Sunday Dinner for a SOLDIER"
20th Century-Fox's romance

BALABAN & KATZ STATE LAKE

Open 9:45 a.m. Last Feat. 10 p.m.

Humphrey BOGART
Loves.. fights for
Lauren BACALL
his kind of woman
in Ernest Hemingway's
"TO HAVE AND HAVE NOT"
Warner's blast with
WALTER BRENNAN
HOAGY CARMICHAEL

5th week

2 BIG HITS! McVickers Mad.-State 20c to 1 35c to 6:30 Plus Tax

Today—8:45 a.m.

Truly Magnificent!

THE KEYS OF THE KINGDOM

A. J. Cronin's exciting romantic novel—starring
GREGORY PECK
JANE BALL
THOS. MITCHELL
PEGGY ANN GARNER
RODDY McDOWALL

Plus MYSTERY'S Great Laugh Hit!
JOAN DAVIS "SHE GETS HER MAN"
with WILLIAM GARGAN LEON ERROL

Tomorrow's BURLESQUE is BACK

BIGGER & BETTER THAN EVER!

See "Scanties of '45" with
HELEN LOVETT
ANNETTE ALLEN
BILLY "BOOB" REED
AND MANY OTHERS
SCREEN—
ANDREWS SISTERS
MARTHA O'DRISCOLL
"HER LUCKY NIGHT"

it's at the RIALTO
STATE at VAN BUREN STREETS

LA SALLE Madison-Clark. Op. 7:45 a.m. Carmen Miranda, V. Blain
"SOMETHING for the BOYS"
Jane Frazee "SHE'S A SWEETHEART"

MONROE DEARBORN at MONROE In the Heart of the Loop Open 8:15 A.M.
"The peacemakers should view it 3 times a day"—Walter Winchell
"BEHIND the ENEMY LINES"
MADE FROM CAPTURED ENEMY FILMS NEVER BEFORE SEEN!
Secret Sequences—First Time in Chicago
ZANE GREY'S Outstanding Western Epic
"NEVADA"
AN RKO PICTURE

World PLAYHOUSE 410 S. Mich. Cont. 11:45 A.M. to Midnite LAST DAY!
'MOSCOW SKIES'
BLAZING WITH GLORY
—STARTS TOMORROW—
"A stinging and salutary film . . . brilliant acting"—TIME
"THUNDER ROCK"

CLARK CLARK AT MADISON LATEST NEWS
Maria Montez and Turhan Bey in
"BOWERY TO BROADWAY"
also "ISLE OF MISSING MEN"

WOODS RANDOLPH at DEARBORN Opens 7:45 A.M.

IN TECHNICOLOR!
SONJA HENIE MICHAEL O'SHEA
"IT'S A PLEASURE"
with MARIE McDONALD

SOUTH

★V 47th-Drexel. Ty. Power, Lor. Young, "SUEZ" "BLUE, WHITE & PERFECT" Lloyd Nolan Mary Beth Hughes, 5—Disney Cartoons—5

★ARK Open 12:30, "Immortal Sergeant" Henry Fonda, Thos. Mitchell, 'Heaven Can Wait' Don Ameche, Gene Tierney, 5 Disney Cartoons 5

★SUN "Rose of Washington Sq." Tyrone Power "Gay Cabaliero" Cesar Romero, 5 Carts.

★RAY Geo. Raft, 'BACKGROUND TO DANGER' "CRIME SCHOOL" Humphrey Bogart DEAD END KIDS, 5 DISNEY CARTOONS

★CHELTEN ALAN LADD, "GLASS KEY" LUCILLE BALL, RICH. DIX "12 CROWDED HOURS" "Port of 40 Thieves"

★WOODLAWN 'Adventures of Martin Eden' "Dangerously They Live" JOHN GARFIELD, 5 DISNEY CARTOONS

LEX 1162 East 63rd Street. Opens 12:30 Joan Fontaine, "FRENCHMAN'S CREEK" Ellen Drew, Robert Lowery, "DARK MOUNTAIN"

DOWNTOWN | DOWNTOWN | DOWNTOWN

STAGE - brilliant with stars of stage screen and radio!

TODAY at 10 A. M.
ORIENTAL
RANDOLPH NR. STATE
37c to 1—46c to 6:30 plus tax

SCREEN - FIRST SHOWING THE FILM TRIUMPH BASED ON THE PRIZE PLAY THAT RAN 14 MONTHS ON BROADWAY!

YOUNG AMERICA'S SWEETHEART—
JANE WITHERS
in person!

CHESTER FREDERICKS and KAYE WILSON
MUSICAL COMEDY STARS

CRISTIANI TROUPE
CIRCUS THRILLS

FOUR ELGINS "ENJOYING THEMSELVES!"

RAY LANG and his ORCHESTRA

EXTRA ADDED ATTRACTION!
TOMMY DIX
Young Singing Star of "Best Foot Forward"

Into a Happy American Home Came Emil . . .
. . . AND THEN STRANGE & SHOCKING THINGS BEGAN TO HAPPEN!

FREDRIC MARCH · BETTY FIELD
and the sensational SKIPPY HOMEIER
in Lester Cowan's exciting
"TOMORROW—THE WORLD!"

Released thru United Artists
with
AGNES MOOREHEAD
JOAN CARROLL
EDIT ANGOLD

NEXT FRIDAY
—On Stage—
CHICO MARX and his PIANO!

SOUTH

BUY WAR BONDS FOR VICTORY at all Balaban & Katz Theaters

BALABAN & KATZ TIVOLI COTTAGE GROVE AT 63rd

Open 1:00

INCOMPARABLE LOVERS!
GREER GARSON · WALTER PIDGEON
"Mrs. Parkington"
Edw. Arnold · Tom Drake · Agnes Moorhead

Plus
Lovely to look at but deadly to know!
"GUEST IN THE HOUSE"
ANNE BAXTER
RALPH BELLAMY
Marie (The Body) McDonald

BALABAN & KATZ SOUTHTOWN 63rd & MARYLAND

Open 1:30

MAGNIFICENT... in its emotional might
A. J. CRONIN'S best-seller
"THE KEYS OF THE KINGDOM"
Gregory Peck · Thomas Mitchell
Roddy McDowall · Rosa Stradner

Plus
Radio's scream-queen!
JOAN DAVIS
"SHE GETS HER MAN"
Wm. Gargan · Leon Errol

TOWER WM. POWELL, MYRNA LOY
'THIN MAN GOES HOME'
IRENE DUNNE "TOGETHER AGAIN"
CHAS. BOYER

MARYLAND Eddie Bracken, Ella Raines in "Hail the Conquering Hero"
Merle Oberon, Franchot Tone, "DARK WATERS"

REGAL WM. POWELL, MYRNA LOY
GLORIA DE HAVEN and ASTA, the PUP
'THIN MAN GOES HOME'
Plus CARMEN MIRANDA, MICHAEL O'SHEA
VIVIAN BLAINE, PERRY COMO and Phil Silvers
"SOMETHING FOR THE BOYS"

WARNER BROS. THEATERS
SOUTH SIDE'S FINEST ENTERTAINMENT

AVALON 79th & Stony FREE PARKING
Today for 1 Week—Doors Open 1:30
Gregory Peck, Thomas Mitchell
"KEYS OF THE KINGDOM"
Joan Davis, Leon Errol
"SHE GETS HER MAN"

79th-Halsted FREE PARKING CAPITOL
Today for 1 Week—Doors Open 1:30
Errol Flynn, Henry Hull, George Tobias
"OBJECTIVE BURMA"
Last Feature Starts at 9:30

STRATFORD 63rd-Hals.—Jane Frazee "She's a SWEETHEART" Frances Langford, Wally Brown, "GIRL RUSH"
BEVERLY 95th-Ashland—Free Parking Ella Raines, Wm. Demarest Eddie Bracken, 'HAIL the CONQUERING Hero'
JEFFERY 71st-Jeffery | Eddie Bracken Ella Raines "Hail the Conquering Hero"
RHODES 79th-Rhodes | OGDEN 63rd-Ashland | Merle Oberon "DARK WATERS"
GROVE 76th-Cottage | HIGHLAND 79th-Ashland | Bette Davis, Jack Carson & 62 Big Stars "HOLLYWOOD CANTEEN" Extra Added! "Pledge to BATAAN" Last Feature Starts 8:45, Both Theaters
SHORE 75th-Kingston | FROLIC 55th-Ellis | Ann Sheridan Jack Carson "DOUGHGIRLS" Martha O'Driscoll "HI, BEAUTIFUL"
COSMO Ann Sheridan, "DOUGHGIRLS" "AND NOW TOMORROW"
HAMILTON "CAN'T HELP SINGING" "ENTER ARSENE LUPIN"
OAKLAND Elyse Knox, 'ARMY WIVES' "MADEMOISELLE FIFI"
"MET" Ann Sheridan, "DOUGHGIRLS" Elyse Knox, "ARMY WIVES"

PICCADILLY HYDE PARK at BLACKSTONE
STARTS TODAY!
First South Side Showing
BOB HOPE
VIRGINIA MAYO · VICTOR McLAGLEN
in Samuel Goldwyn's
'Princess and the Pirate'
IN TECHNICOLOR
Mat. Daily 1:30-Free Parking

HARPER "FRENCHMAN'S CREEK" "BOMBALERA"
HYDE PARK Loretta Young, David Niven "ETERNALLY YOURS"

COLONY 59th & Kedzie. MacARTHUR'S "PLEDGE TO BATAAN" All Star Show, "HOLLYWOOD CANTEEN"
STATE 11020 S. Michigan. 62 TOP STARS YEAR'S GREATEST MUSICAL! "HOLLYWOOD CANTEEN"
CORAL 95th-Cicero. Open 6. Free Parking A. Sheridan, J. Carson 'DOUGHGIRLS' Ellen Drew, "DARK MOUNTAIN"
JACKSON PK. M.O'Driscoll, N. Beery Jr. "HI, BEAUTIFUL" J. Fontaine "FRENCHMAN'S CREEK" A. Cordova

Buy More War Bonds and Stamps

6th Loop week!

THUMP! THUMP! THUMP! GOES YOUR HEART-BEAT!

with pleasure and delight when you see
Judy GARLAND
Margaret O'BRIEN
'MEET ME IN ST. LOUIS'
M-G-M's musical smash in TECHNICOLOR

Extra! AFTER THE WAR—WHAT?
Dumbarton Oaks peace plans explained, vividly, pictorially . . . presenting Secretary of State Edw. R. Stettinius!
Watchtower Over Tomorrow
Paramount's timely featurette

Open 8:45 a.m. Last Feat. 10 p.m.
APOLLO
BALABAN & KATZ · RANDOLPH AT CLARK

NORTH

BUY WAR BONDS FOR VICTORY at all Balaban & Katz Theaters

BALABAN & KATZ UPTOWN BROADWAY AT LAWRENCE

2-STARTLING FEATURES-2 STS. 2

INCOMPARABLE LOVERS!
GREER GARSON · WALTER PIDGEON
"Mrs. Parkington"
Edw. Arnold · Tom Drake · Agnes Moorhead

Plus
TREACHEROUS LOVE leads to doom!
"Destiny"
Gloria JEAN · Alan CURTIS
Frank CRAVEN · Grace McDONALD

BALABAN & KATZ GRANADA SHERIDAN at BRYN MAWR

Lovely to look at but deadly to know!
"GUEST IN THE HOUSE"
Anne BAXTER · Ralph BELLAMY
Marie (The Body) McDONALD

Plus
LOOK OUT GALS here they come!
Chester MORRIS · Victor McLAGLEN
"ROUGH, TOUGH and READY"
Jean Rogers · Veda Ann Borg

BALABAN & KATZ RIVIERA BROADWAY AT LAWRENCE

OPEN 1:30

LOVE plays prelude to MURDER!
CHAS. LAUGHTON · ELLA RAINES
"The SUSPECT"
Dean Harens · Stanley C. Ridges

Plus
Radio's Scream-queen!
JOAN DAVIS
"SHE GETS HER MAN"
Wm. Gargan · Leon Errol

PANTHEON STATE AT CONGRESS
TOGETHER AGAIN AND TERRIFIC!
WILLIAM POWELL · MYRNA LOY
GLORIA DE HAVEN and ASTA, the PUP
IRENE DUNNE and CHARLES BOYER
"THIN MAN GOES HOME"
"TOGETHER AGAIN"

NORSHORE Open 1:30 | NORTOWN Open 1:30 | BELMONT Open 1:30 | WILLIAM POWELL MYRNA LOY "THIN MAN GOES HOME" ANN MILLER "EADIE WAS A LADY"
CENTURY "TOGETHER AGAIN" with IRENE DUNNE, CHARLES BOYER & VERA RALSTON 'LAKE PLACID SERENADE'
HOWARD Bette DAVIS, John GARFIELD Dane Clark, Joan Leslie, Robt. Hutton, Joan Crawford, 'HOLLYWOOD CANTEEN'
LAKESIDE Open 1:30 | COVENT Open 1:30 | ANN SHERIDAN JACK CARSON "DOUGHGIRLS" & "DARK MOUNTAIN"
CINE' Op. 6:15—BING CROSBY, MARY MARTIN, "RHYTHM ON THE RIVER" Plus JOSEPH COTTEN, "JOURNEY INTO FEAR"

review 7:55—9:55 | Cinema Showcase | feature 6:15 8:15—10:15
"THE WOMAN IN THE WINDOW"
this brilliant, sophisticated detective story must be seen from the beginning

The ESQUIRE
"20 SECONDS OVER TOKYO"
SPENCER TRACY, VAN JOHNSON
And THE ESQUIRE HOUR
Feature at 1:12, 3:56, 6:40 and 9:30

ADELPHI 7074 N. Clark. Reg. Pk. 1039 OPEN 6:00 55c to 6:30 DEANNA DURBIN, ROBERT PAIGE In Color "CAN'T HELP SINGING" Ella Raines, "ENTER ARSENE LUPIN"
WINDSOR 1225 N. Clark. Open 1:30 Fred Astaire, Rita Hayworth "YOU WERE NEVER LOVELIER" Randolph Scott, Alan Curtis, "GUNG HO"
LANE COURT Open 1:30. Armitage at Clark SIMONE SIMON "MADEMOISELLE FIFI" "A NITE IN LISBON"—Dinnerware to Ladies, Cart. Show
SURF Dearborn at Division—Taliuah Bankhead, William Bendix, John Hodiak "LIFEBOAT" & The SURF DIGEST Feature at 6:12, 8:13 and 10:14
COED GARSON PIDGEON "MME. CURIE" 1330 Morse. STANWYCK, MacMURRAY "DOUBLE INDEMNITY" WHAT A SHOW!
BRYN MAWR At Bryn Mawr L. Open 1:00 Joan Fontaine, Arturo De Cordova "FRENCHMAN'S CREEK" in Color
CALO 5404 N. Clark Street. OPEN 5:00 Ellen Drew, "DARK MOUNTAIN" ANN SHERIDAN in "DOUGHGIRLS"
RIDGE 1550 Devon. Open 1:30. Matinee Technicolor. "BOMBALERA" Joan Fontaine, "FRENCHMAN'S CREEK"
DE LUXE Ann Sheridan, 'DOUGHGIRLS' 1141 Wilson. E. Drew, 'DARK MOUNTAIN'
ROSEWOOD 1823 Montrose. Starts 5:30 S. Temple, "DIMPLES" & 'The BIG SHOWOFF'

SOUTH

COMMERCIAL 9150 Commercial. Open 11:30 Eddie Bracken, "HAIL THE CONQUERING HERO" and TYRONE POWER, GENE TIERNEY in "SON OF FURY"
RAMOVA 35th and Halsted Streets 65 TOP STARS "HOLLYWOOD CANTEEN"

NORTH

● JULIAN 918 Belmont—Op. 5:30—6 HITS! Black Whip, "Invisible Victim" "LAW OF THE VALLEY" Johnny Mack Brown BILL BOYD, "PRAIRIE PALS" Lee Powell

● SHERIDAN SHERIDAN RD. near IRVING
TODAY! SPENCER TRACY VAN JOHNSON
30 SECONDS OVER TOKYO
STARTING SATURDAY
1ST NORTH SIDE SHOWING!
BOB HOPE
"PRINCESS AND THE PIRATE"

● VOGUE 3812 B'dwy | ● DEVON 5725 B'dwy | ● N. CENTER 4053 Lincoln — MERLE OBERON, FRANCHOT TONE "DARK WATERS" EDDIE BRACKEN, ELLA RAINES "HAIL THE CONQUERING HERO" N. CENTER Only: THREE CARTOONS!

● MODE 3512 Sheridan Road—3 CARTOONS! HOPALONG CASSIDY, "40 Thieves" ROY ROGERS, "THE SONG OF NEVADA" "ROB MURDER" ZORRO'S BLACK WHIP!

● 400 6746 Sheridan—GEORGE SANDERS in "APPOINTMENT IN BERLIN" Lloyd Nolan, "MANILA CALLING" Carole Landis

● BIOGRAPH 2433 Lincoln—Opens 12:45 'ZORRO'S BLACK WHIP' BILL ELLIOTT, "MARSHAL OF RENO" "SWING IN THE SADDLE" 3 CARTOONS!

● BUCK'M 3319 N. Clark St.—62 STARS! Bette DAVIS, Ida LUPINO John Garfield, "HOLLYWOOD CANTEEN" "PLEDGE TO BATAAN" in TECHNICOLOR!

● DAVIS 4614 Lincoln Ave.—3 CARTOONS! "DARK MOUNTAIN" Mystery! ANN SHERIDAN, "DOUGHGIRLS" Jack Carson

● ARGMORE 1040 Argyle—BOB HOPE "MY FAVORITE BLONDE" BING CROSBY, "RHYTHM ON THE RIVER" Added: 'BLACK ARROW' BUGS BUNNY! NEWS!

● VIC Sheffield-Belmont—DON AMECHE in "SOMETHING TO SHOUT ABOUT" Claudette COLBERT, "REMEMBER THE DAY" Edgar KENNEDY, "NOT ON MY ACCOUNT"

SOUTH

KIMBARK 6240 Kimbark Av. Op. 12:30 Deanna Durbin, Robt. Paige "CAN'T HELP SINGING" "ENTER ARSENE LUPIN" Ella Raines "BOSS OF BOOM TOWN" Rod Cameron

KEN 1225 E. 47th. Open 1:30. Late News "ENTER ARSENE LUPIN" DEANNA DURBIN, ROBERT PAIGE In Glorious Technicolor "Can't Help Singing"

MICHIGAN 55th-Michigan—LATEST NEWS! Bruce CABOT, Geo. SANDERS Gene TIERNEY, "SUNDOWN" Dolores Del Rio JOSEPH COTTEN, "JOURNEY INTO FEAR"

HIGHWAY 63d-Western. In Technicolor Musical Hit! 'BOMBALERA' Joan Fontaine, "FRENCHMAN'S CREEK"

MARQUETTE 63rd-Kedzie. In Color Musical Hit-BOMBALERA Joan Fontaine, "FRENCHMAN'S CREEK"

HARVARD 63rd & Harvard. Cartoon Ellen Drew, 'DARK MOUNTAIN' J. Fontaine "FRENCHMAN'S CREEK" Technicolor

E.A.R. Open 6 P.M. DEANNA DURBIN Robert Paige, Akim Tamiroff "CAN'T HELP SINGING" In Technicolor

DOWNTOWN | DOWNTOWN | DOWNTOWN

TODAY—A Glorious Holiday Show!

ANCHORS AWEIGH—
for a Bing, Bang and Beautiful barrage of LOVE LAUGHS-SONG!

Hear Bing sing "AC-CENT-TCHU-ATE THE POSITIVE"

Betty as twins "eliminates the negative"

Sad sack Sonny is "Mr. In Between!"

Academy Award Winner
BING CROSBY
2 BETTY HUTTONs
SONNY TUFTS
"HERE COME the WAVES"

STAGE
Balaban & Katz ALL-STAR Holiday revue!

Paramount's romantic riot

DEAN MURPHY
world's foremost comedy satirist

HAL LEROY
Ace of dancing funsters

LOU BREESE
as a one-man band... playing 10 instruments!

BALABAN & KATZ CHICAGO STATE NR. RANDOLPH

Extra! HEY FELLAS, it's swoontime!
FRANK SINATRA'S singing discovery and radio co-star
EILEEN BARTON

Come Early
Open 9:30 a.m.
3 Complete Shows
Last Feature 10:05 p.m.

RKO PALACE RANDOLPH AT LA SALLE Op. 8:45 Pr. Chgs. 1 and 6
ABBOTT & COSTELLO
"HERE COME THE CO-EDS"
PEGGY RYAN · HOUR W CHARM ALL GIRL ROCK.
PLUS 2ND FEATURE HOUSE of FEAR BASIL RATHBONE NIGEL BRUCE
Extra! "Watch Tower Over Tomorrow"

RKO GRAND STATE NEAR RANDOLPH Op. 8:45 Pr. Chgs. 1 and 6
WALT DISNEY'S TECHNICOLOR FEATURE!
"The Three Caballeros"
plus "NIGHT CLUB GIRL" VIVIAN AUSTIN

WEST

BUY WAR BONDS FOR VICTORY at all Balaban & Katz Theaters

BALABAN & KATZ MARBRO MADISON NEAR CRAWFORD

2-STARTLING FEATURES-2 OPEN 1:45

INCOMPARABLE LOVERS!
GREER GARSON · WALTER PIDGEON
"Mrs. Parkington"
Edw. Arnold · Tom Drake · Agnes Moorhead

Plus
TREACHEROUS LOVE leads to doom!
"Destiny"
Gloria JEAN · Alan CURTIS
Frank CRAVEN · Grace McDONALD

BALABAN & KATZ PARADISE CRAWFORD NEAR WASHINGTON

Op. 1:45
They're back and terrific!
WILLIAM POWELL · MYRNA LOY
"THE THIN MAN GOES HOME"
ASTA, the pup

Plus
Breezy-Teasy riot!
"EADIE WAS A LADY"
ANN MILLER · JOE BESSER

GENT. PK. Open 1:45—Franchot Tone, Merle Oberon, "DARK WATERS" Lon Chaney, Jean Parker, "DEAD MAN'S EYES"
SENATE Open 1:45 | MANOR Open 1:30 | "HAIL THE CONQUERING HERO" & "DARK WATERS"
STATE Open 1:30—JOAN LESLIE, ROBERT HUTTON, BETTE DAVIS, DANE CLARK in "HOLLYWOOD CANTEEN"

● BYRD MADISON AT CICERO MATINEE DAILY 1:30 P.M.
TODAY! TECHNICOLOR SHOW! 'FRENCHMAN'S CREEK'
Arturo de CORDOVA—Joan FONTAINE
STARTING SATURDAY
1ST WEST SIDE SHOWING!
BOB HOPE
"PRINCESS AND THE PIRATE"

● AMERICAN S. N. Ash.—Two Cartoons! Merle OBERON, "DARK WATERS" Franchot Tone

● B'DY STRAND 1641 W. Roosevelt Road 62 Top Stars, Ida Lupino BETTE DAVIS "Hollywood Canteen" PAUL HENREID "PLEDGE TO BATAAN" in TECHNICOLOR!

CRAWFORD CRAWFORD AT MADISON
OLDEST STORY EVER TOLD!
"PASSION PLAY"
ALSO
"THE VATICAN CITY"
"FUN TIME" Technicolor & Cartoon!
STARTING TOMORROW
1ST WEST SIDE SHOWING!
BOB HOPE
"PRINCESS AND THE PIRATE"

● WEST END 121 N. Cicero—2 CARTOONS! BILL ELLIOTT, "MARSHAL OF RENO" GEO. O'BRIEN, "STAGE TO CHINO"

4 STAR 2418 Mad. ARTURO DE CORDOVA JOAN FONTAINE "FRENCHMAN'S CREEK" Added, "BOMBALERA" Musical Fiesta in Color

IMPERIAL 'In Old Missouri' ALAN LADD ROY ROGERS Smiley Burnette "TOP SERGEANT MULLIGAN" Nat Pendleton

MADLIN 1910 W. Madison. JON HALL Maria Montez 'ARABIAN KNIGHTS' Brod Crawford, "NORTH TO KLONDIKE" Rich. Dix 'EYES OF UNDERWORLD' Lon Chaney "Lethal Chamber" "Man Hunt of Mystery Island"

CENTURY 1421 W. Madison. 3 Features "CALL of the SOUTH SEAS" Bob Steele 'THUNDERING TRAILS' 3 Mesquiteers Wm. Bendix, "LIFEBOAT" "Indian's Revenge"

LINDY 1710 W. Mad. 5 Hits. Leon Errol Tom Keene, 'ARIZONA ROUNDUP' J. Weissmuller, "TARZAN'S DESERT MYSTERY" "Jungle Queen" "Invitation to Danger"

MARSHALL SQ. 2871 Cermak Rd. Open 1 In Color, "GREENWICH VILLAGE"

TELENEWS STATE AND RANDOLPH · STATE 2121 Complete New Show at 12 Noon
FIRST PICTURES!
YANKS CROSS RHINE!
U. S. Troops Crack Nazi Inner Fortress!
REMAGEN BRIDGE BATTLE!
FALL OF COLOGNE!
FINAL MANILA VICTORY!
Violent 20 Day Street Battle Frees Capital

12th Week
STUDIO
Hedy Lamarr ECSTASY Plus HUMAN PASSION
ADULTS ONLY

NORTHWEST

BUY WAR BONDS FOR VICTORY at all Balaban & Katz Theaters

BALABAN & KATZ HARDING MILWAUKEE

Lovely to look at but deadly to know!
"GUEST IN THE HOUSE"
Anne BAXTER · Ralph BELLAMY
Marie (The Body) McDONALD

Plus
LOOK OUT GALS here they come!
Chester MORRIS · Victor McLAGLEN
"ROUGH, TOUGH and READY"
Jean Rogers · Veda Ann Borg

CONGRESS Open 1:45 | GATEWAY Open 1:45 | Irene Dunne, Chas. Boyer "TOGETHER AGAIN" & "LAKE PLACID SERENADE"
TERMINAL Open 1:45 | CRYSTAL Open 1:45 | BILTMORE Open 1:45 | BELPARK Open 1:45 | EDDIE BRACKEN ELLA RAINES "HAIL THE CONQUERING HERO" MERLE OBERON FRANCHOT TONE "DARK WATERS"
Will Rogers Open 1:45 | DRAKE Open 1:45 | ANN SHERIDAN JACK CARSON "DOUGHGIRLS" & 'DARK MOUNTAIN'
PORTAGE Open 1:45—Joan Fontaine, Arturo De Cordova, "Frenchman's CREEK" Plus Musical Parade in Color, "BOMBALERA"
ADMIRAL Open 1:45—DENNIS MORGAN "The VERY THOUGHT OF YOU" Plus Janis Carter, "MISSING JUROR"

● LIBERTY 3705 Full. Open 1:30 | ZORRO'S WHIP "Detour to Death" "LAW OF THE SADDLE" Bob LIVINGSTONE "ROCK RIVER RENEGADES" RANGE BUSTERS
● EMBASSY 3940 Fullerton | JOAN FONTAINE | ARTURO DE CORDOVA "FRENCHMAN'S CREEK" IN TECHNICOLOR! "BOMBALERA"
● IRVING 4003 Irving Park
● AVON 3327 Fullerton Ave.—Opens 5:30 2 Academy Award Winners! BARRY FITZGERALD, ETHEL BARRYMORE Cary Grant, "NONE BUT THE LONELY HEART" MUSICAL HIT! "DANCING IN MANHATTAN"
● CROWN 1807 W. Division—Opens 10 A.M. 62 STARS! BETTE DAVIS IDA LUPINO JOHN GARFIELD "Hollywood Canteen" "PLEDGE TO BATAAN" in TECHNICOLOR!

MONT CLARE
WILLIAM POWELL, MYRNA LOY
"THIN MAN GOES HOME"
CARMEN MIRANDA, MICHAEL O'SHEA
"SOMETHING for the BOYS"
Last Feature Starts at 10:15

ALAMO 62 GREAT STARS! JACK BENNY, EDDIE CANTOR BETTE DAVIS, JOHN GARFIELD, JOAN LESLIE "HOLLYWOOD CANTEEN" Extra! In Technicolor, 'PLEDGE TO BATAAN'
TIFFIN Merle Oberon 'DARK WATERS' EDDIE BRACKEN, ELLA RAINES "Hail the Conquering HERO"
GRAND 3432 W. North. "BOMBALERA" TECHNICOLOR HIT! Joan Fontaine 'Frenchman's Creek' Arturo De Cordova
RIVOLI Ella Raines, 'ENTER ARSENE LUPIN' Deanna Durbin, "CAN'T HELP SINGING"
LOGAN Milwaukee-Sawyer. Open 1:30 Elyse Knox, "ARMY WIVES" "MADEMOISELLE FIFI" Simone Simon
NITA 2915 Milwaukee Ave. OPEN 6:00 Tyrone Power, "CRASH DIVE" Monty Woolley, "LIFE BEGINS AT 8:30"
METRO 3308 Lawrence. LAUREL & HARDY in "GREAT GUNS" Maria Montez, "THE ARABIAN KNIGHTS"

● ● SUBURBAN ● ●
DOWNERS GROVE
TIVOLI "Hollywood Canteen" OPEN 6:00. BIG ALL STAR CAST
BLUE ISLAND
NEW LYRIC Open 1:00 "Dark Waters" Eddie Bracken, "HAIL the CONQUERING HERO"

● ● SUBURBAN ● ●
NO MAN'S LAND
Charles Boyer Irene Dunne Gail Russell Diana Lynn "TOGETHER AGAIN" "OUR HEARTS WERE YOUNG AND GAY" Last "TOGETHER AGAIN" 10:10
OPEN 8:15 TEATRO 25c TO 6:30

EVANSTON
STADIUM OPEN 6:15. 25c to 6:30 Ann Sheridan, Alexis Smith "THE DOUGHGIRLS"
& ELLEN DREW Robert LOWERY "Dark Mountains"
B&K VARSITY Sts. 1:30 GREGORY PECK THOS. MITCHELL "KEYS OF THE KINGDOM" Last "Keys of the Kingdom" Starts at 3:30
B&K VALENCIA Sts. 2—Joan FONTAINE 'FRENCHMAN'S Creek' EXTRA! Musical Parade in Color! "BOMBALERA"
B&K CORONET Sts. 6:30—Dennis Morgan, 'Very THOUGHT of YOU' Plus JANIS CARTER, "MISSING JUROR"

WILMETTE
WILMETTE OPEN 6:15. 25c to 6:30 Eddie Bracken, Ella Raines Hail the CONQUERING HERO Merle Oberon Franchot Tone "DARK WATERS"

GLENCOE
GLENCOE Open 6:15—25c to 6:30 Bette Davis—All Star Cast "Hollywood Canteen"

HIGHLAND PARK
ALCYON "JANIE" JOYCE REYNOLDS, ROBERT HUTTON RANDOLPH SCOTT "GUNG HO" NOAH BEERY JR.

MAYWOOD
LIDO 2 DOORS OPEN 12:30 MYRNA LOY WM. POWELL "THIN MAN GOES HOME" JACK OAKIE 'Bowery to Broadway'

AUSTIN
PLAISANCE 468 N. Parkside. Ella Raines "ENTER ARSENE LUPIN" DEANNA DURBIN, ROBERT PAIGE In Glorious Technicolor "Can't Help Singing"
SYMPHONY 4937 Chicago. Open 1:30 "ARMY WIVES" Simone Simon in "MADEMOISELLE FIFI"
ROCKNE 5825 W. Division St.—Open 6 P.M. Ella Raines, "Enter Arsene Lupin" Deanna Durbin, "CAN'T HELP SINGING"
B&K IRIS Open 6:00—Deanna DURBIN, Robt. PAIGE, 'CAN'T HELP SINGING' & Ella Raines, "ENTER ARSENE LUPIN"
AUSTIN Dorothy Lamour, Eddie Bracken "RAINBOW ISLAND" Dennis Morgan, 'VERY THOUGHT OF YOU'
PARK C. Ruggles, "THREE'S A FAMILY" Alan Ladd, Loretta Young Last Time 10:25, 'AND NOW, TOMORROW'

OAK PARK
LAMAR Marion at Lake "L" "ENEMY STRIKES" CHARLES BOYER Irene Dunne, "TOGETHER AGAIN" & Co-Feature
LAKE Lake & Marion—'DARK WATERS' MERLE OBERON, FRANCHOT TONE Eddie Bracken, "HAIL the CONQUERING HERO"
SOUTHERN 928 S. Oak Park—Open 5:30 BENNY GOODMAN & Band GEO. MURPHY, "POWERS GIRLS" & JON HALL Victor McLAGLEN, "SOUTH OF PAGO PAGO"
TOWN Roosevelt-Austin TWO CARTOONS! Opens 5:30 BRIAN AHERNE CLAUDETTE COLBERT, "Skylark" Ray Milland JOEL McCREA, "HE MARRIED HIS WIFE"

BERWYN
RITZ Open 5:30. JOAN FONTAINE 'FRENCHMAN'S CREEK' Pan-American Fiesta, "BOMBALERA"
B&K BERWYN Eddie Bracken, "HAIL the CONQUERING HERO" Franchot Tone, Merle Oberon, "DARK WATERS"

CICERO
VILLAS Open 1:30. Robt. Taylor, Vivian Leigh "WATERLOO BRIDGE" & Ellen Drew 'DARK MOUNTAIN' & Musical Hit-BOMBALERA

FOREST PARK
FOREST OPEN 1:00 "HOLLYWOOD 62 CANTEEN" STARS Plus "PLEDGE TO BATAAN"

ELMWOOD PARK
ELM Open 5:00 "PVT. DETECTIVE" 7540 Grand. "CHAN IN TREASURE ISLAND"

PARK RIDGE
PICKW

JOURNEY UNDERGROUND

(The story of a Chicago hero's escape from German occupied France)

(Copyright: 1945: By The Chicago Tribune.)

By Flight Officer David G. Prosser

'NSTALMENT XXX

The time from 3 to 5:30 in the afternoon was the most tedious of the day. Then the house was usually quiet. Madame and Grandmere sometimes went out, or retired to their rooms, or sat silently in the kitchen sewing. The radio had little entertainment to offer during this time, and neither Herk or myself felt like doing much reading. Eventually, I did train myself to study at least two hours of the time, but for poor Herk there was little to do.

The boredom of the afternoon whetted my appetite so that by 6 o'clock I was painfully hungry.

This quiet part of the day usually ended with Louis' arrival at 6 or 6:30. He was on his way home from work, and whether or not he dined with us, he stopped to bring Madame the meat.

Madame kept a very careful account of the meat. She and Louis carefully weighed it on an old jiggly scale that stood in the hallway, and then they made very careful calculations. At first I thought Louis got the meat free, but later learned that, altho his patron allowed him to take it illegally from the abattoir, he did not give it away, but sold it at a lower price than most black market meat.

After Louis and Madame finished their meat business, they usually had a little tete-a-tete over the kitchen table, talking of family matters and invariably of Michiline. Afterward Louis came into the dining room to talk to us, while the women prepared the dinner. If he were going home to dinner, he stayed only a few minutes, but otherwise we talked or listened to the radio until le Pere joined us. At 7:30 we listened to Honneur et Patrie, the French program, broadcast by the BBC in London.

When we could, we tuned in the clandestine transmitter somewhere in France. It was thrilling and terrifying to hear the announcer make a denunciation: "Le Doctor Andre Maritian is a traitor to his country; he collaborates with les Boches," and then repeating the name loudly, "LE DOCTOR ANDRE MARITIAN, RUE DE LA REPUBLIQUE, ANGERS."

Louis said that arch collaborators such as Laval, De Brinon, and Darnaud received coffins almost every day, but they were so well guarded that an attempt to assassinate them was almost impossible. Seven attempts already had been made on De Brinon's life. The last had occurred only a few days before, when a bomb had been thrown into his den, but unfortunately he had gone out a minute or so before.

However, in view of this incident and the great amount of sabotage that had occurred in the Paris region, the German commander had decided that 50 hostages were to be

"When we passed, this gendarme started to follow us."

shot. The day after, when the executions were to take place, there were no heroics or speeches against the Boche in our house. The people were subdued tremendously.

After we had finished our evening meal, le Pere Maurice habitually took us out for a long walk, so that I could exercise and strengthen my ankle. I felt a little uncomfortable at causing le Pere to take these walks that must have put considerable wear on the few pairs of shoes that he had. He admitted that leather soles were very difficult to obtain. They cost at least 5,000 francs [$100], and in fact the local shoemaker had refused to resole Louis' shoes for anything other than four kilos [about nine pounds] of meat. Because Louis' job kept him on his feet all day, he had to pay the price.

These walks usually lasted from three-quarters of an hour to an hour. We left the house right after dinner as the women were clearing the table and starting to wash the dishes, which was approximately 9:30 or 10. Few people circulated on the streets then, and even in the day time there was little to fear in these remote suburbs. Few Germans ever penetrated our district and the police we saw were usually off duty.

The first night we took our walk I was amazed to see how inefficiently the French blacked out their windows. They did not bother with black-out curtains, but only closed their shutters, thru which much light escaped.

Making our circuit between 9 and 10 o'clock, I was also surprised to hear the radios in the houses tuned to the French program from London. One heard from almost every house, the words, "Ici Londres, ici Londres." [This is London.] I told le Pere I thought every one had to be very careful when listening to the "illegal broadcasts," but he said it was not dangerous in these streets.

M. Pelerin's house was only a short distance along our circuit, and from time to time we dropped in to see him. He was usually just finishing his dinner, which he ate alone. He had separated from his wife and lived in a one room flat.

We entered M. Pelerin's flat thru a little kitchenette, and then continued on to a bed sitting room. The first night we called upon him, I saw a bushel basket of brussels sprouts standing by the kitchen door. I had thought that one consolation of not being in England was that we would have escaped the brussels sprout season there, but this was not to be the case, for when we left Herk and I lugged the basket back to the house.

M. Pelerin asked us to come into the other room. It was quite plainly furnished, with only a double bed, a huge armoire, and a bed table, all made of dark mahogany. He also had a large radio, which was turned on full volume as we entered the room. It seemed to be louder than those we had heard in the street. I asked him why he took the unnecessary risk of being arrested for the relatively minor offense of listening to Radio London.

He answered rather belligerently, waving the heavy steel hook on the stump of his left arm: "Any one who comes in here will have this in his face—do you think they will try anything then, David—eh?"

"Perhaps with a machine gun," I retorted dryly, resigning myself to the fact that the radio was not going to be turned off.

M. Pelerin then started to chide me about always being afraid, but I did not argue with him.

When the news program from London had come to an end, M. Pelerin told us some of his usual harrowing tales of life in the underground. He had just been talking to a man who had come out of a Gestapo prison, where he had been tortured. The Gestapo had abandoned the old form of torture, that of pushing wooden slivers under the fingernails, to force their prisoners to talk. They now had two adjustable wooden planks which they use as a vise, putting the prisoner's head between and tightening them until the victim either talked, died, or proved to be so obdurate that the Gestapo became discouraged and decided to try something else. The man who had recently left the prison had undergone this torture, and declared that his eye sight was impaired and that he had suffered from almost continual headaches since gaining his freedom.

M. Pelerin asked me why the allied air forces did not drop more supplies to the patriots. "We could do so much with only a little," he said.

I told him that I certainly did not know why these supplies were not dropped, but supposed the allies would drop them shortly before the invasion, so there would be little chance of the Germans having time to seize them. As I finished saying this M. Pelerin grunted, "Invasion, but when will that come?"

He said it was absolutely necessary that the invasion come that autumn. The people of France could not weather another winter, he said, but most important was the fate of the underground.

M. Pelerin asserted that many people in France thought that if the allies did not invade, France would have to arise and liberate itself.

Le Pere asked Monsieur what had become of one of their friends who had been arrested by the Germans. M. Pelerin said that he had been tortured, but partisan agents in the prison had declared that he had not talked.

Poor Herk had sat quietly thru this long conversation, of which he could not understand a word.

As we were leaving M. Pelerin went over to Herk and good naturedly poked him in the ribs, asking him, "Ca va, Robert?"

Herk looked at me with a defeated expression, so I had to explain once again that "Ca va" meant "How are you?" and induce him to reply "Bon."

Incidentally, Robert was the name Herk assumed for his identity card. I picked the name Claud which they now began calling me.

As Herk and I lugged the bushel of brussels sprouts back to the house, le Pere Maurice told us more about M. Pelerin, but not about his actual position in the resistance movement. Monsieur ran a garage, and in his business was allowed to have a car. This was a very valuable asset, for with it he could transport black market goods around Paris, and use it for some underground work.

Le Pere suddenly stopped talking. At first I did not realize why, but then saw a policeman looking at us fixedly. Le Pere nudged me, and whispered, "Be careful," as a precaution to prevent my saying anything audible in my broken accent.

When we passed, this gendarme started to follow us. At first, I thought this was probably coincidence, but when I looked around the third time and saw his buttons shining in the moonlight, he was undoubtedly coming closer to us. He finally overtook us, and as he did so, said something. I was nearest him, and it was to me he addressed his remarks. I was far too upset to have understood or to be able to reply, but le Pere understood immediately and said, "Il est dix heures." [It is 10 o'clock.] I did understand that, and what a relief it was to hear the gendarme say, "Merci," and walk away.

As we continued on our way le Pere said, "That was nothing. See, I told you there was nothing to fear around here."

[Continued tomorrow]

Soldier Pays Fine Tribute to Stepfather

BY GLADYS HUNTINGTON BEVANS

(Copyright: 1945: By News Syndicate Co., Inc.)

If you read a recent article about stepfathers, you will remember that I spoke of the fact that a man in that position has it in his power to, practically, make or mar the happiness of a young stepchild. And I did end by saying that, not only does a man have the opportunity to create a happy childhood for his stepchild, but also that he gains greatly himself in the love and admiration that will come to him.

Immediately after writing that article a friend told me a tragic yet exquisitely touching story that I think belongs in this column, to illustrate what I mean.

The mother and stepfather of a beloved boy of 19 have just received a telegram telling that he died in battle in Europe. Whether the boy had a premonition of disaster they could not tell, but shortly before the war department message came, his stepfather received a letter from him, written on the eve of his going into battle. You can imagine that even in his bitter grief he cherishes a letter which reads:

"Dear Dad: There are some things I cannot seem to say to you, but it is easy to write them. I want to thank you for all the love you gave me and for the nine happy years we spent together. I do not remember my own father very well; he was sick so long, but I know if he had lived he could not have meant more to me than you have. If anything happens to me, take good care of Mom. Your loving son."

If this man, who became a stepfather quite young, in his late 20s, had cherished petty jealousy of a first husband and held back his love for that man's son, would he have created a happy childhood to be part of this boy's too brief life, and earned the tribute of that last letter?

Thru the Looking Glass

Things are always being simplified, and now you can have an egg shampoo—complete with a few improvements—without any of the inconveniences of the old fashioned method. If you haven't already discovered it, you might be interested to know that there is an eggnog shampoo on the market made with dehydrated eggs and softening oils.

It's a highly concentrated preparation and a tablespoonful of the liquid in a cup of warm water makes a solution sufficient for two latherings. The smooth yellow concoction blends nicely with the water and, after wetting the hair thoroly, you pour about half the solution over the locks and massage it thoroly thru hair and scalp. Dirt and soil slither away with the abundant lather which is produced, and, after a bit of rinsing, the second portion is used for a final cleansing. With this, as with any shampoo, rinsing is important. Continue rinsing until the rinse water is clear and the hair feels completely free of the shampoo.

The results of the shampoo are more than gratifying. The hair feels, and is, wonderfully clean and has a pretty luster. Equally notable, it seems to have greater manageability. You'll find that the tresses will be more inclined to take and hold a coiffure without wanting to stray out of place. We're all in favor of anything which adds tractability to the locks, since there is nothing more annoying than to be forever having to push and poke the hair into place.

You'll like the giddy little container this comes in. It's a plastic egg, real looking and set on a little pedestal. After you've used up the contents, you'll find some decorative use for it, such as a holder for a small green plant or a little sprig of spring flowers.

LOUISE DOOLEY.

[For information telephone Louise Dooley, Superior 0200. Send self-addressed, stamped envelope for written reply.]

FASHIONS

By Angela

Hot weather fashions are receiving earnest consideration these pleasant spring days. Most of the new cotton models for utility wear are smart one piece creations with brief sleeves and in fresh plaids and checks, in large and small patterns. They are modestly priced and well worth the money.

Crisp and cool looking is the large brown and white check dress at the left with a low cut square neckline and off-center closing. A ruffle with a flat tailored bow trims the neckline. An inset belt marks the waistline. It is available in sizes 9 to 17 and in red and blue checks.

A slight Mexican influence is noted in the simple brown and white check dress in the center, with a drawstring neckline and short puffed sleeves. Cotton lace embroidery forms scallops and bows on the skirt, and a double band of narrow lace creates a yoke effect on the bodice. The dress has a side button closing and stitched-in belt. It is available in sizes 9 to 17 and in red, blue, and green.

The one piece summer plaid dress at the right with short sleeves and buttoning down the front combines red, brown, green, blue, and white. The vee neckline has short notched lapels and a rounded collar. Two real chest pockets repeat the curved line of the collar. A simulated brown alligator belt is a becoming contrast to the dress material. It is available in sizes 12 to 20.

[For further information call Angela, Superior 0200. Mail requests should be accompanied by stamped, addressed envelope.]

Spring Fashions

One of today's patterns makes a likable and wearable shirtwaist frock for either spring fabrics or summer cottons. Stripes and plain colors make up equally well. The other design creates a blouse with a bow-tied neckline and the new brief sleeves to be a companion to your suits. Style No. 3745 is designed for sizes 14 to 50. Size 36 requires 3½ yards of 39 inch fabric. Style No. 2842 is designed for sizes 10 to 40. Size 16 requires 1¾ yards of 35 or 39 inch material. Each pattern is 10 cents, plus 2 cents for mailing.

Order Clotilde patterns from Chicago Tribune, P. O. Box 537, Grand Central Annex, NEW YORK CITY. Print name and address; state size. Each pattern is 10 cents, plus 2 cents for mailing. The spring fashion book, on sale at Tribune Public Service offices, is 15 cents; 12 cents if ordered by mail with a pattern.

Plan Easter Tea Sunday at International House

An Easter open house tea will be held in International house, University of Chicago campus, at 4:30 p. m. Sunday. There will be informal dancing, and a party for children of visiting alumni will be given in the assembly room.

Double Bill: Western Film (Routine); War Documentary (Dull)

"NEVADA"

Produced by RKO Radio, directed by Edward Killy, featuring Bob Mitchum, Anne Jeffreys, Guinn Williams, and Nancy Gates, and presented at the Monroe.

"BEHIND THE ENEMY LINES"

Distributed by Globe Film company, edited and compiled by Maj. Ross Duff Whytock, narrated by Bud Pollard, and also presented at the Monroe.

By Mae Tinée

"Nevada" is another western, this time about the discovery of the Comstock lode. The plot is long and complicated and the acting only average. Bob Mitchum is the honest hero who gets hep to the skullduggery and saves the purty gal from the villain. It's based on a Zane Grey novel.

Most of "Behind the Enemy Lines" seemed extremely familiar to me. It contains very little that you haven't seen in news reels at one time or another. The accompanying comment is uninspired, repetitious, and constant, and it runs for one hour and 10 wearying minutes.

Buy More War Bonds

The most effective lotion for rough dry skin, chaps, cracks, soreness, without bag, baggy eyes or skin discomfort. 25¢—50¢ dame nature

At Shangri-la . . .
There is a blending of good food and good company. The atmosphere and service also combine to create a mellow mood. Those who enjoy true native cooking will delight in our Cantonese cuisine. You'll discover why the famous people of our town are making this favorite meeting place a haven for "after the theatre" hours.
There is a menu of tasty dishes for that after 10 P.M. appetite.
SHANGRI-LA 222 N. STATE ST.
OPEN EVERY DAY AT 5 P. M. PHONE CEN. 1001 FOR RESERVATIONS

THIS IS IT!!
The finest entertainment in all the world . . . variety, glamour, beauty, thrills, music, songs, magic and laughs expertly blended into a production of musical comedy magnitude.
Starring: The Chadwicks —Frakson—Con Colleano —the Three Sailors—Phil Kinsman—Nora Neal—the Even Stevens—the Six Sophisticates and the superb music of Ted Weems' orchestra.
Produced by Anthony E. Nelle.
Phone Phil Ilta, Wab. 4400 for your reservation.
Two shows nightly 7-10
THE STEVENS BOULEVARD ROOM

DINE AND DANCE TONIGHT at ROOFORT'S
COLONY club
744 N. RUSH • DEL. 5930
Delicious Dinners
JOSE MANZANARES and his Orchestra
COCKTAIL DANCING
SAT. & SUN. AFTERNOONS
(Closed Tuesday)

NOW—NIGHTLY
ROLLER DERBY
COLISEUM
Chicago vs. New York
8:30 Nightly
For Reservations call WAB. 5862
This Coupon will admit your entire party at 35¢ per person, tax inc.

AMUSEMENTS

CIVIC OPENS TONIGHT MAT. SAT. & SUN.
THE SINGING SENSATION
Fraydele Oysher
"א מלכה אויף פסח"
IN A NEW YIDDISH OPERETTA
"LITTLE QUEEN"
$1.20, 1.80, 2.40. Sat. Sun. $1.20, 1.80, 2.40, 3.00

OPERA HOUSE THIS SUNDAY at 8:30
PAUL DRAPER and LARRY ADLER
LAST APPEARANCE THIS SEASON
Tickets: $1.20—$1.80, $2.40—$3.60 (Tax Inc.)

OPERA HOUSE—Beg. Mon., Apr. 2
MARY MARTIN
JOHN BOLES
One Touch of Venus
Evgs. Inc. Sun., $1.20, $1.80, $2.40, $3.00, $3.60
Sat. Eve., $1.20, $1.80, $2.40, $3.00, $3.60, $4.20
Mat. Sat., $1.20, $1.80, $2.40, $3.00 (Tax Incl.)
SPECIAL WED. MAT., APRIL 4th, ONLY
Seats Now and by Mail Order

SELWYN— Evgs. (exc. Sun.) 8:30 Mat. Wed. & Sat., 2:30
GOOD SEATS NOW AT BOX OFFICE
ALFRED de LIAGRE Jr. presents JOHN VAN DRUTEN'S COMEDY
the Voice of the Turtle
K. T. STEVENS • HUGH MARLOWE • BETTY LAWFORD
Evgs., $1.20 to $3.60. Mats. Sat., $1.20 to $3.00
Pop. Wed. Mats., $1.20 to $2.40 (Tax Incl.)

SHUBERT GREAT NORTHERN
OPENING TOMORROW NIGHT
Theatre Guild's New Musical Hit
By the Producers of "OKLAHOMA!"
SING OUT, SWEET LAND!
BURL IVES
Alma Kaye, Ray Jacquemot, Bibi Osterwald
Evgs. (Incl. Sun.) $4.20, $3.60, $2.40, $1.80, $1.20
Wed. & Sat. Mat., $3, $2.40, $1.80, $1.20, Tax Inc.

STUDEBAKER Evgs. (Incl. Sun.) 8:30 Matinee Sat. 2:30
GIGANTIC STAGE PLAY
MAE WEST in "Catherine Was Great"
EVENINGS, $1.20, $1.80, $2.40, $3.00, $3.60
SAT. EVE., $1.20, $1.80, $2.40, $3.00, $4.20
SAT. MATINEE, $1.20, $1.80, $2.40, $3.00

HARRIS— TONIGHT 8:30 MATINEE SAT. 2:30
EVERY NIGHT Including SUNDAY
YEAR'S PRIZE MYSTERY COMEDY
AGATHA CHRISTIE'S
10 LITTLE INDIANS
THE SHOW THAT MURDERS 'EM
Evgs., $1.20, $1.80, $2.40, $3 (Tax Incl.)
Mat. Sat., $1.20, $1.80, $2.40

ORCHESTRA HALL EXTRA!
BURTON HOLMES
REPEAT PERFORMANCES
Tonight at 8:30—"OUR NATIONAL PARKS"
Sat. Eve., Mar. 31—"The COLORADO River"
Fri. Eve., Apr. 6—"MEXICO CITY"
Ted Phillips' Greatest Achievements
All in Glowing Natural Color Films
Tkts., $1.25, 95c (Gal. Unreserved 50c) Incl. Tax
GOOD SEATS AVAILABLE

6TH STREET THEATRE THURS. & FRI., APRIL 5 & 6 at 8:30
ROBERT FRIERS presents in person
"MEXICAN HOLIDAY"
A New Kind of COLOR FILM TRAVELOGUE
Direct from Record Run at Carnegie Hall
"I sat through three complete shows."
—Burton Holmes
Tickets: $1.20, 90c — MAIL ORDERS NOW!
Make checks payable to "Mexican Holiday"

enjoy swell-tasting, time-saving
BARRINGTON HALL INSTANT COFFEE

Barrington Hall is pure coffee, delicious coffee, instant coffee. It's made right in the cup in a few seconds. It's so convenient, too — no pots to wash, no grounds to dispose of.

Although the government has temporarily taken all manufacturers' supplies of instant coffee, you may find a limited supply of Barrington Hall in some stores. Keep looking for it, asking for it.

The Finest Aids to Beauty at Walgreen's
It's Here!
A CREAM DEODORANT YOU CAN USE EVERY DAY

STOPS PERSPIRATION 1-3 DAYS
WON'T IRRITATE SKIN
A STAINLESS WHITE CREAM
ODO-RO-NO CREAM DEODORANT
Keep dainty. Stop underarm perspiration and odor with this delightfully scented cream deodorant.
1-ounce jar . . . . 39¢ 2½-oz. jar . . 59¢
Walgreen DRUG STORES
20% Federal Excise Tax on Toiletries

AT WALGREEN'S
Now COLD WAVE Your Hair at Home IN 2 TO 3 HOURS
Thanks to this amazing, scientific COLD WAVE discovery—"KURLIUM"*—you can thrill to the joy of a soft, easy to manage COLD WAVE PERMANENT in 2 to 3 hours, at home with the same ingredients used by beauty shops giving COLD WAVES costing $10.00, $15.00 and even more! *No mixing, no unpleasant odor.* And, your COLD WAVE permanent should last months and months.

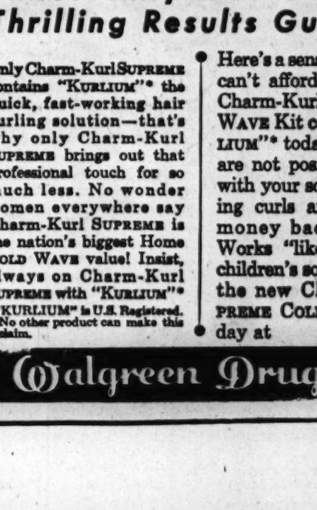

Look for the 4-color illustration of this blonde on the Home COLD WAVE Kit you buy. It's your assurance of getting genuine Charm Kurl Supreme.

For NATURAL LOOKING CURLS AND WAVES BUY THE Salon-Type
Charm-Kurl SUPREME COLD WAVE
COMPLETE HOME KIT only 98¢ PLUS 14¢ TAX
Do it yourself—it's easy and it's fun. First shampoo, then apply Charm-Kurl SUPREME salon-type solution containing "KURLIUM"*. In 2 to 3 hours, set in latest fashion. Amazing.
Takes Only 2 to 3 Hours . . . Thrilling Results Guaranteed
Only Charm-Kurl SUPREME contains "KURLIUM"* the quick, fast-working hair curling solution—that's why only Charm-Kurl SUPREME brings out that professional touch for so much less. No wonder women everywhere say Charm-Kurl SUPREME is the nation's biggest Home COLD WAVE value! Insist, always on Charm-Kurl SUPREME with "KURLIUM"*
*"KURLIUM" is U.S. Registered. No other product can make this claim.
Here's a sensational offer you can't afford to miss. Get a Charm-Kurl SUPREME COLD WAVE Kit containing "KURLIUM"* today. Try it. If you are not positively delighted with your soft, natural looking curls and waves, your money back on request. Works "like a million" on children's soft, fine hair. Get the new Charm-Kurl SUPREME COLD WAVE Kit today at
Each Charm-Kurl SUPREME COLD WAVE Home Kit is complete. Contains a full 3 ounce bottle of the genuine Charm-Kurl salon-type COLD WAVE Solution with "KURLIUM"*, 80 Curlers, 40 End Tissues, Cotton Applicator, Neutralizer and Easy-to-follow Instructions.
Walgreen Drug Stores

NAVIGATOR DIES IN ADRIATIC SEA BOMBER CRASH

Boy Who Joined Army at 15 Is Killed

LT. ROBERT F. VANDERPOOL, 25, son of Mrs. Florence G. Vanderpool, 3643 N. Lawndale av., and navigator of a Liberator bomber, was killed Jan. 20 when his plane crashed into the Adriatic sea while returning from a mission over Germany. Lt. Vanderpool was a graduate of Schurz High school and the Northwestern university school of law. His brother, William G., is an ensign in the naval reserve. Services will be held at 3:30 p. m. Sunday in the Irving Park Presbyterian church.

PVT. DAVID N. MORGAN JR., 18, who ran away from his home at 4456 Franklin av., Western Springs, three years ago and joined the army by falsifying his age, was killed in action in Germany last Dec. 8, his parents were informed yesterday. After joining the army, he gained the consent of his parents to remain when he said he was learning to be a baker. Sent overseas, he volunteered for infantry action. Besides his parents, he leaves two brothers and two sisters.

PVT. CHARLES E. HALVORSEN, 19, was killed in action in Luxemburg on Feb. 8, his parents, Mr. and Mrs. Elder A. Halvorsen, 2527 Eastwood av., Evanston, were notified yesterday. Pvt. Halvorsen, in the army since Nov. 5, 1943, previously was wounded during fighting in France. He attended Evanston High school.

PVT. ROBERT E. JOHNSON, 18, of the marines, was killed Feb. 26 in action on Iwo Island, his parents, Mr. and Mrs. Ernest A. Johnson, 10218 Prairie av., were notified yesterday. Pvt. Johnson was attending Fenger High when he joined the marines. Besides his parents he leaves a brother, Richard.

PVT. DONALD R. BOWERS, formerly of Chicago, was killed in action March 4 on Iwo Island, his parents, Mr. and Mrs. John Davies, Ottawa, were notified yesterday. Pvt. Bowers was a graduate of Tilden Technical High school and had been in service since April 7, 1944.

CORP. DONALD B. TYNER, 21, of the marines, was killed in action March 3 on Iwo Island, his sister, Mrs. Charles E. King of 6912 N. Wolcott av., has been informed. Corp. Tyner had been in service for three years. He had attended Lane Technical High school. Besides his sister, he leaves his widow, Bernice, of Eau Claire, Wis., another sister, Mrs. Mary Ranahan, and a brother, Pvt. David Tyner Jr., serving in Europe.

PVT. ROBERT A. WIEDLIN, 19, an infantry man, who was reported missing in action Dec. 16, is a prisoner of war in Germany, his parents, Mr. and Mrs. Roy V. Wiedlin, 5250 Ludlam av., have been notified. A graduate of St. George High school, he entered service in August, 1943, and went overseas last October. A brother, Lt. Roy F., is in the army air force.

LT. RICHARD EISENSTAEDT, 22, of the infantry, reported missing in action in Belgium Dec. 20, is a prisoner of war in Germany, he informed his mother, Mrs. Julien Eisenstaedt, 5555 Everett av., in a letter from a German prison camp. Lt. Eisenstaedt, who has been in service for two years, has been overseas since last September.

3 TARNOWSKY CHILDREN GET LEGAL GUARDIAN

Acting on a petition by the Metropolitan Trust company, Circuit Judge Michael Feinberg yesterday appointed Atty. W. L. Howard as guardian ad litem of the three children of Capt. Alexis de Tarnowsky and his divorced wife, now Mrs. Alice Rand McIntosh.

The guardianship, which also includes any "unborn issue" of Mrs. McIntosh, is to protect the children's interest in a $100,000 trust fund established by Mrs. McIntosh for her children.

DAY by DAY on the FARM By GAIL COMPTON

March 29, 1945

THIS is a bewildering spring. Never before in the memory of men at the farm has warm weather come so early. Usually at this time the workers still wear their heavy coats and the wind is sharp and cold as it whips around the corner of the barn. Now the breeze is balmy and shirt sleeves are the correct dress.

The workers are a bit skeptical of the early spring and are not inclined to trust it. Field work is going ahead at the Fox river farm and oats are scheduled to be planted shortly. The manager of the Wheaton farm, with much of his plowing done, is holding back to see what happens.

Nature Struts Its Stuff

Altho the men do not trust this warm weather, the trees and shrubs seem to have complete faith that there will be no more cold snaps. The big glistening buds on the horse chestnut trees are opening. The magnolia tree in the arboretum is bursting forth into full bloom. The anemones are beginning to come up and the rhubarb plants are leafing in great style. The gardener already has set out long rows of vegetables and the elm trees have been sprayed and are budding profusely. The lilacs are in leaf and the bloom buds are well filled.

In the poultry yard the turkeys are convinced spring is here to stay, for they are laying eggs rapidly. More than 60 eggs have been gathered so far, and as soon as there are 100 on hand they will be sent to the incubator. One turkey hen has defied all efforts to provide it with a good nesting site. It insists on laying its eggs in a bare feed bunk in the cattle shed. Each egg it lays on the hard boards promptly breaks. Cozy nests of straw have been built in several locations for the stubborn fowl, but it refuses to use them.

Wheat Fields Showy

The wheat fields are a brilliant green and are showing good growth. The hay fields display plants two inches high and if the weather remains good there should be an excellent first crop. The willows along the ponds have lost their early spring yellow and now are a soft green. Everywhere the tracery of the trees has changed from the bare and austere outlines of winter to the delicate lacery of spring. The oaks and shagbark hickories, usually among the last to bud, have swollen terminals that promise full blown buds in a short time.

The only winter casualties were the beds of lilies-of-the-valley. They seemed to have winter killed, and replanting is indicated. Recent rains have been beneficial to the dry soil, which absorbed all the moisture with little run off. The farm looks beautiful.

The GARDEN by Ben Markland

INCREASE in numbers of home freezers and community freezing lockers is causing many gardeners to inquire about vegetable and fruit varieties suitable for this kind of preservation.

The extension service, University of Illinois college of agriculture, has prepared a 20 page booklet giving complete information on this subject. Illinois residents may get the booklet without charge by writing to the college at Urbana and requesting circular 510.

Vegetable varieties especially recommended by extension specialists after kitchen tests include Illinois Large Podded lima beans, Little Marvel peas; Detroit Dark Red beets; Mary Washington asparagus; Burpee Stringless Greenpod snap beans; Blight Resistant Savoy, Bloomsdale Long Standing, King of Denmark, and Victoria spinach; Funk Delicious and Hokkaido soybeans, and Golden Cross bantam sweet corn.

Gen. Tompkins' Second Son Killed in Action

Washington, D. C., March 29 (AP)—Maj. William F. Tompkins Jr., 25, was killed in action in Germany on March 13. He was the second son of Maj. Gen. and Mrs. Tompkins, of Washington, to lose his life in this war. Lt. George H. Tompkins was killed in France last September. A third son, 2d Lt. Christopher Tompkins of the marines, is stationed at Camp Pendleton, Cal.

OFFICIAL WEATHER FORECAST

The United States weather forecasts for today and tomorrow and yesterday's table of figures follow:

INDIANA: Mostly cloudy today and tomorrow; occasional showers and thunderstorms in south today and in most of state by late tonight and tomorrow; warmer in north today; little change in temperature tomorrow.
LOWER MICHIGAN: Partly cloudy in north and mostly cloudy in south today and tomorrow; occasional showers in south tomorrow; warmer today except in extreme north; little change in temperature tomorrow.
UPPER MICHIGAN: Partly cloudy today and tomorrow; little change in temperature except warmer in extreme west today.
WISCONSIN: Fair today; increasing cloudiness tonight becoming cloudy tomorrow; occasional showers in extreme south; mild temperature.
IOWA: Fair today; mostly cloudy tonight and tomorrow with showers in east and south late tonight and early tomorrow; little change in temperature.

Place of observation. State of weather. March 29, 7:30 p. m. Central war time.	Highest last 24 hours.	Lowest last 12 hours.	Precipitation last 6 hours.
East central states—			
Carbondale, cloudy	76	62	.07
CHICAGO, cloudy	53	44	.34
Cincinnati, cloudy	73	55	.10
Cleveland, rain	72	56	.12
Columbus, cloudy	71	55	.63
Detroit, cloudy	56	51	.05
Escanaba, cloudy	48	35	...
Grand Rapids, cloudy	50	43	.42
Green Bay, cloudy	64	42	.13
Indianapolis, cloudy	68	53	.41
Louisville, cloudy	71	62	Trace
Madison, cloudy	65	44	...
Marquette, cloudy	59	36	...
Memphis, cloudy	79	69	.07
Milwaukee, cloudy	58	44	.03
Nashville, cloudy	82	67	...
S. Ste. Marie, cloudy	56	33	...
Traverse City, cloudy	59	39	...
West central states—			
Bismarck, cloudy	56	28	...
Des Moines, cloudy	69	44	...
Dubuque, cloudy	67	46	...
Duluth, cloudy	58	32	...
Kansas City, cloudy	63	42	.80
Little Rock, rain	77	64	.34
Minneapolis, cloudy	64	35	...
Oklahoma City, cloudy	66	53	Trace
Omaha, cloudy	72	37	...
Rapid City, clear	54	37	...
St. Louis, cloudy	59	56	.68
Sioux City, cloudy	70	32	...
Wichita, cloudy	64	51	Trace
Williston, cloudy	53	31	...
Eastern states—			
Atlanta, cloudy	84	62	...
Boston, cloudy	56	46	...
Buffalo, cloudy	69	50	.04
Eastport, cloudy	76	36	...
New York, cloudy	86	59	...
Philadelphia, cloudy	87	51	...
Pittsburgh, cloudy	79	59	...
Washington, rain	89	58	Trace
Gulf states—			
Abilene, cloudy	74	62	...
Amarillo, cloudy	62	32	...
Brownsville, cloudy	84	72	Trace
El Paso, cloudy	70	34	...
Fort Worth, cloudy	69	64	.95
Galveston, cloudy	77	70	...
Jacksonville, clear	81	56	...
Miami, cloudy	77	72	Trace
New Orleans, cloudy	82	68	Trace
San Antonio, rain	76	69	.13
Tampa, cloudy	85	62	...
Mountain states—			
Albuquerque, cloudy	61	27	...
Boise, cloudy	54	27	.11
Cheyenne, cloudy	48	17	.33
Denver, cloudy	52	26	...
Havre, cloudy	53	32	...
Helena, cloudy	51	30	Trace
Phoenix, cloudy	70	41	...
Pueblo, cloudy	57	23	...
Salt Lake City, cloudy	54	33	.07
Pacific states—			
Fresno, cloudy	67	40	...
Los Angeles, cloudy	70	41	...
Portland, cloudy	61	34	...
San Diego, cloudy	64	44	...
San Francisco, cloudy	63	48	...
Seattle, cloudy	58	36	...
Spokane, cloudy	54	27	Trace
Yuma, cloudy	77	47	...

No sugar... no butter needed for this heavenly dessert!

America's favorite dessert . . . luscious Dromedary Gingerbread . . . takes *no points—no work—no precious time to fix!* Just add water . . . bake! Serve "as is" or with ice cream or fruit sauce. For *lightness, richness, flavor,* NO gingerbread *compares* with famous Dromedary. Yet it actually costs *less* than home mixed! *Serve hot.*

It's Washington's Mother's Private Recipe.

SO EASY! TRY TONIGHT!

WHEN FRONTIER & CIVILIZATION MERGED

SOUTHERN COMFORT

The Grand Old Drink of the South

ONE HUNDRED [100 PROOF] PROOF LIQUEUR

SOUTHERN COMFORT CORPORATION • SAINT LOUIS, MO.

C-O-U-P-O-N

Regular 10c Tooth Picks

2 FOR 5c

With Coupon at Walgreen's (Limit 2)

Walgreen

YOU'RE ALWAYS WELCOME AT WALGREEN'S DRUG STORES

INSURE VICTORY BUY WAR BONDS and STAMPS NOW AT WALGREEN'S

ON SALE FRIDAY AND SATURDAY

At Chicago, Aurora, Berwyn, Blue Island, Chicago Heights, Cicero, Des Plaines, Downers Grove, Elmhurst, Evanston, Elgin, Glen Ellyn, Harvey, Highland Park, Hinsdale, Hubbard Woods, La Grange, Lake Forest, Oak Park, Park Ridge, Wilmette, Winnetka, and Wheaton Stores.

Right Reserved to Limit Quantities.

5c Size ARMOURS Lighthouse Cleanser 3 FOR 8c (Limit 3)

Bottle 100 CAROID & BILE TABLETS 59c (Limit 1)

Pound Pkg. Boric Acid Powder or Crystals 2 FOR 31c (Limit 2)

CAMAY SOAP BEAUTY AID (LIMIT-3) 3 FOR 13¢

DR. LYON'S TOOTH POWDER $1.00 SIZE (LIMIT-1) 49¢

EPSOM SALT FOR BATHING 5LB. BAG (LIMIT-1) 17¢

$1.50 KREML HAIR TONIC (LIMIT-1) 83¢

MINERAL OIL PINT U.S.P. QUALITY (LIMIT-1) 12¢

20% Federal Excise Tax on Toiletries, Luggage, and Billfolds

2 FOR 1 SPECIAL

REGULAR 3.58 VALUE

Olafsen AYTOL ABDG Vitamins

2 Bottles of 100 Capsules 1.79

Last Few Days

25—40—60 Watt G. E. MAZDA BULBS Type D 10c

Traveling Need 25c PLASTIC SOAP BOX (Limit one) 12c

First Aid Need GAUZE BANDAGE 2-inch by 10-yards 7c

69c Jar Perfection Hand Cream (Last Few Days) 49c

35c Size VICKS VAPO RUB 27c

1-lb. Size MEAD'S DEXTRI MALTOSE 63c

Bottle 200 ASPIRIN TABLETS Finest Quality 49c

6-oz. Size Lotshaw BODY RUB 59c

35c Size SPIRITS of CAMPHOR For Cold Sores 2 FOR 36c

1.25 Size Petrogalar Laxative All Numbers 89c

5-oz. Size S-T 37 SOLUTION It's Antiseptic 59c

4-oz. Size Hydrogen Peroxide General Antiseptic 6c

Pkg. 20 SCHICK RAZOR BLADES 69c

50c Jar MENNEN Brushless SHAVING CREAM 43c

49c Pint KELLER MOUTH WASH 2 FOR 51c

Gallon RENUZIT CLEANER For Fabrics 65c

2-oz. Size L. B. HAIR OIL Grooming Aid 39c

GIFTS FOR EASTER

Delicious Treat BRACH'S FLOWER BOX CANDY Nougats, Creams, Caramels and other favorites. Lb...70c

Tasty Chocolates SCHRAFFT'S GOLD CHEST Candy supreme for an Easter gift. Assorted. Lb.....1.60

Family Favorite POUND BUNTE "EDGEBROOK" A delightful assortment of soft, hard center chocolates..$1

Fragrant Odeur CHAMBLY GIFT COLOGNE A lingering, gentle scent; perfect for spring, Easter 1.25

Lovely Assortment EASTER CARDS OF ALL KINDS Pastel spring shades and unique designs. 5c-10c 15c-25c

Evening in Paris 2-PC. GIFT SET BY BOURJOIS Fragrant Talcum & Cologne, in a tiny straw basket ..2.75

CUDDLY EASTER BUNNIES

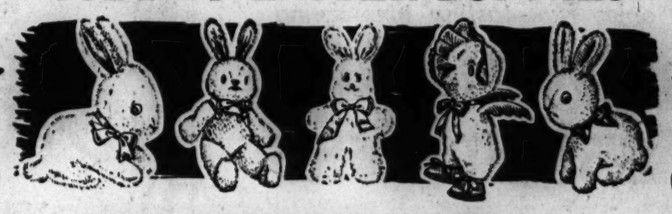

PLUSH NOVELTIES FOR THE KIDDIES . . . TO MAKE THEIR EASTER A HAPPY ONE

Answer to a kiddie's Easter dream is to be found in our wide assortment of gay Easter Bunnies. All kinds, all soft, cuddly, and adorable. In bright, springtime colors, with gay ribbon bows. Wide assortment. 1.49 and up

PAAS EASTER EGG DYE Safe coloring for eggs. Easy to use.....10c 3 for 25c

CHICK-CHICK EGG DYE Includes dye, color sheets, magic wand crayon, dipper, etc..25c

4-oz. Size PEPTO BISMOL Soothes Stomach 47c

12-oz. Size COCO COD With Vitamin B1 98c

Box 10 TAMPAX Internal Protection 29c

60c Size REM For Coughs Due to Colds 49c

70c Size VASELINE HAIR TONIC 63c

To the prices of all merchandise selling in Illinois for 15c and over, there will be added an amount approximately equivalent to 2% because of the Illinois Retailers' Occupation Tax expense.

3 Tribune Phone Numbers
SUPerior 0200 Public Information Service
SUPerior 0260 Sports Bulletin Service
SUPerior 0100 Want Ads—General Business

Chicago Daily Tribune
THE WORLD'S GREATEST NEWSPAPER

SECTION TWO
SPORTS MARKETS
Friday, Mar. 30, 1945 **** 21

OKLAHOMA A. & M. DEFEATS DE PAUL, 52-44

CANADIENS WIN, 10 TO 3; WINGS TOP BRUINS, 3-2

Detroit, Leafs 3-2 Over Cup Rivals

Hockey Standings

NATIONAL LEAGUE
Playoffs
Series A

	W.	L.	Pct.
Toronto	3	2	.600
Montreal	2	3	.400

Series B

	W.	L.	Pct.
Detroit	3	2	.600
Boston	2	3	.400

LAST NIGHT'S RESULTS
Detroit, 3; Boston, 2.
(Overtime)
Montreal, 10; Toronto, 3.

MONTREAL, March 29 (AP)—The Montreal Canadiens hit their top form tonight to ride to a 10 to 3 victory over the Toronto Maple Leafs and force at least one more game in their eight point semi-final series.

The Leafs still lead the series six points to four, but if the Canadiens can display tonight's form in the Saturday night game at Toronto they will tie the series and make a deciding game necessary back here next Tuesday.

Richard Scores Four

Toronto got two quick goals from the sticks of Lorne Carr and Ted Kennedy in the first period. They got another in the second when Elwin Morris pushed in his first goal of the National Hockey league season. The rest of the time the time the Canucks were rolling in the midseason form for which the Montreal fans had looked in vain up to this point in the series.

Maurice Richard led the assault with four goals. Elmer Lach got another as the big line that had been practically throttled in the first four games broke loose.

12,300 Watch Game.

A crowd of 12,300 saw the Canadiens ahead, 3 to 2 in the first after the Leafs had cut down an early lead by scoring twice while Butch Stahan was serving a penalty. They watched Montreal move out in front, 5 to 3, by the end of the second and then run wild with five goals in the third.

Toronto (3)		Montreal (10)
McCool	G.	Durnan
Morris	L. D.	Lamoureaux
Pratt	R. D.	Bouchard
Kennedy	C.	Lach
Hill	L. W.	Richard
Davidson	R. W.	Blake

SPARES
Toronto—Hamilton, Stanowski, McLean, Carr, Schriner, McCreedy, Bodnar, D. Metz.
Montreal—Harmon, Stahan, Chamberlain, Getliffe, Fillon, Tremblay, Emberg, Hiller.

FIRST PERIOD
Scoring—Lamoureux (Lach), :40; Bouchard, 3:06; Emberg (Hiller), 6:02; Carr, 7:37; Kennedy (Hill), 8:10.
Penalties—Richard, Stahan, Hill.

SECOND PERIOD
Scoring—Harmon, 6:36; Morris, 12:46; Richard (Lach), 13:25.
Penalties—None.

THIRD PERIOD
Scoring—Richard (Blake, Lach), 1:10; Lach (Richard, Bouchard), 4:35; Richard (Blake), 10:45; Richard, 15:03; Fillon (Stahan, Getliffe), 19:06.
Penalty—Armon.
Referee—Chadwick. Linesmen—Meuris and Springer.

WIN IN OVERTIME

Detroit, Mich., March 29 (AP)—Modere Bruneteau's 15 foot drive from left wing after 17 minutes, 12 seconds of the overtime period gave the Detroit Red Wings a 3 to 2 victory over the Boston Bruins before 12,512 fans here tonight and sent the Wings into a 3 to 2 lead in games in the first round National Hockey league play-offs.

Detroit now needs only a victory in Sunday's game at Boston to enter the Stanley cup finals.

Bruneteau Scores Two

Bruneteau, who as a Detroit rookie scored the only goal in one of hockey's longest overtime games, came back as a veteran tonight to break up a determined Boston attempt to upset the Red Wings. His accurate low shot climaxed a neat play in which Joe Carveth carried the puck in on right wing and passed to Bill Hollett at center, who fed it perfectly to the waiting Bruneteau.

Bruneteau scored two of the three Detroit goals, flipping the first one over Boston Goalie Paul Bibeault less than three minutes after the game started.

Boston (3)		Detroit (3)
Bibeault	G.	Lumley
Egan	R. D.	Seibert
Crawford	L. D.	Jackson
Cowley	C.	Armstrong
Jennings	R. W.	E. Bruneteau
Cain	L. W.	McAtee

SPARES
Boston—Clapper, Henderson, Gaudreault, Theens, Gladu, McGill, Smith, Cupolo.
Detroit—Hollett, Quackenbush, M. Bruneteau, Purpur, Lindsay, Carveth, Liscombe, Bukovich.

FIRST PERIOD
Scoring—M. Bruneteau [Liscombe-Carveth], 2:51; Cain [Cowley], 11:52; Hollett [Bukovich-Purpur], 14:41.
Penalties—Egan, Gaudreault, Hollett.

SECOND PERIOD
Scoring—None.
Penalties—None.

THIRD PERIOD
Scoring—Jennings [Cain], 17:16.
Penalty—Lindsay.

OVERTIME PERIOD
Scoring—M. Bruneteau [Hollett-Carveth], 17:12.
Penalty—Thoms.
Referee—Clancy. Linesmen—Babcock and Mullins.

In the WAKE of the NEWS

BY ARCH WARD.

THE WAKE today is devoted entirely to contributors whose verses deal with an event sacred to Christians the world over.

Calvary

When Christ was crucified on Calvary,
His mother stood there, helpless and forlorn,
Her heart cried out in bitter agony
When she beheld her Son; His body torn
With wounds from oft repeated blows; then she
With stabbing thrust felt all a mother's loss,
And shared His cruel sufferings till He,
Consumed with anguish, died upon the cross.

Transfixed, she gazed on Him. Can this be He,
This gentle Son whom she so oft caressed,
Who raised the dead, Who made the blind to see,
Who pardoned sinners, little children blest?
O mothers, are your souls oppressed with grief?
With Mary, at the cross, you'll find relief.
—Katharine Isabelle Dignum.

* *

Look to the Cross

Once again mankind has left Him
On the cross to suffer there,
All too few are they who sorrow
And kneel at His feet in prayer.
Thru the haze of strife and turmoil
I behold Him, Christ our King,
Crucified and now around Him
Loud the war-tuned voices sing.

Mankind has too soon forgotten
That love only rights each wrong
And will brighten every household
Filling hearts with glorious song.
This He told us—so why doubt Him?
Doubting brings our greatest loss.
So believe and also sorrow
As you see Him on the cross.
—G. Gordon Carter.

* *

Redemption

"I thirst." He cried, as there He hung,
Suspended between earth and sky,
Upon the cross!
The Roman soldiers hear the plaintive call,
And 'gainst His parched and bleeding lips,
They thrust a sponge
Dripping with vinegar and gall!

"I thirst for souls." His fervent plea,
And Dismas hanging at His side,
Rebukes his fellow thief
For blasphemy;
Then, turning to the dying Saviour cried,
"O Lord, remember me, this day,
When Thou in heavenly kingdom,
Dost abide!" —Frances Cokely.

The Crucifixion

Pilloried upon the cross,
For all to see,
He suffered and died
For humanity.

No word of reproach
Did He utter to those
Who had driven cruel spikes
Thru hands and toes.

As the thorny crown
Was placed on His head,
"Forgive them, dear Father,"
Was all that He said.

For the sins of all mankind
He bravely met death,
And prayed for each soul
With His last gasping breath.

Christ's unselfish giving
Of His life should be
Enshrined in our hearts
Thru eternity.
—Charles Evans Perry.

* *

This Weird Rehearsal

How like a weird rehearsal of that first
Good Friday's scene is our sad life today!
The "rabble" lives in warring lords, who thirst
For blood of innocents, in this [youths'] fray.
And she who stood beside the Cross when Christ
Had died to save us from iniquity
Now lives in those whose sons are sacrificed
On war's bleak cross, to save our liberty!
But that Good Friday's clouds had passed, and earth
Was flooded with the Easter dawn of joy.
So these dark days will vanish with their dearth
Of war, for Peace will dawn, and thus destroy.
When will this weird rehearsal end, dear Lord?
When will the dawn of Peace be our reward?
—Jewel McCabe Brennen.

* *

The Good Thief

"This day," the dying Christ said,
"thou shalt be
"In Paradise." His anguished eyes were filled
With love divine for all humanity,
And on his cross the good thief's self was thrilled.

Repentance was the cross on which he hung;
Contrition filled his soul with silent prayer,
And joyous were these words from his parched tongue,
To Him: "Lord, am I not already there?" —Anne C. Korpics.

Ten Years Ago Today—The White Sox scored their fourth straight victory over the Pittsburgh Pirates, 8 to 6. . . . Jim Bottomley deserted the Cincinnati Reds' training camp. . . . Branch Rickey, vice president and general manager of the St. Louis Cardinals, picked the New York Giants to win the 1935 pennant. [The Cubs won. New York was third.]

Golden Gloves Squad Names Corp. Quijano to Captaincy

BY CHARLES BARTLETT

Corp. Adolfo Quijano of the El Paso Quijanos, who bears a decided facial resemblance to the cinema's Errol Flynn, will lead Chicago's Golden Gloves team against New York in the 18th annual Intercity struggle with the cream of New York's fighters in the Chicago Stadium Wednesday evening.

CORP. ADOLFO QUIJANO

The handsome Quijano, who, unlike Mr. Flynn, does all of his boxing in a regulation ring, yesterday was elected captain of the team which will endeavor to add to Chicago's already imposing record of 10 Intercity triumphs against four for New York, with three of the series having ended in 8 to 8 deadlocks. Election of Quijano was one of the most popular developments of the training program which will continue today in the gymnasium of the Illinois Athletic club.

Second Service Man Leader

Thus, for the second year, a service man will captain the Chicagoans in what is regarded as the toughest battle in amateur boxing. Leader of the 1944 team was Pvt. Ragon Kinney, whose climactic heavyweight triumph in Madison Square Garden last March earned a 9 to 7 victory over the easterners on their home grounds.

Corp. Quijano and his Golden Gloves buddies have proved themselves one of the most determined squads ever assembled here. They have been forewarned that the New York invaders, who will arrive in Chicago tomorrow morning, constitute the strongest squad that has been recruited from the Atlantic seaboard in years.

Go Full Route Today

Capt. Johnny Behr, head coach of the Chicago team, and his colleagues—Fred Caserio, Issy Kline, Pop Howard, Dick Fitzpatrick, and Eddie Nichols—announced after yesterday's workout in the I. A. C. gymnasium that today is the day the boys have been awaiting since they reported for training on March 21. The coaches have brought their charges along gradually, beginning with a single round of boxing, and stepping up to two rounds last Monday.

Today the boys will go the full route of three three-minute rounds, the same distance they must travel Wednesday night, if they would win the sport's highest honor—an Intercity golden glove. Judging by yesterday's boxing session, when there was a constant succession of knockdowns, none of the members of the team plans to go those full nine minutes. They're out to win by knockouts, from the heavyweights down to the smaller fellows.

Adolfo Is a Bombardier

Quijano, the team captain, will tell you that he owes both his present weight and his boxing skill to his 28 months in the service. Born 23 years ago in El Paso, Tex., Adolfo became interested in the

[Continued on next page, column 5.]

N.Y. GLOVERS HIT TRAIL FOR CHICAGO TODAY

See End of West's Supremacy

BY BILL MURTHA
[Chicago Tribune Press Service]

Bear Mountain, N. Y., March 29—Preparing to break training camp tomorrow for their journey to Chicago to meet the champions of THE CHICAGO TRIBUNE, the New York Golden Gloves team went thru its last workout this afternoon on eastern soil.

The eastern coaches scheduled a full session for every member of the 27 man squad and the gymnasium was busy for nearly four hours as the boys who hope to end Chicago's string of victories on its own home grounds went thru a spirited workout. The day had started with a little jaunt of five miles thru the Catskill foothills and so beneficient has been the training period here that no one was even breathing hard at the conclusion of the run. When they came here from New York 10 days ago some of the boys had difficulty negotiating two miles.

The New York champions who meet the western titlists also got an intensive drill in tactics. Eddie Murphy, who holds the New York lightweight title, and Rafael Reveron, the Puerto Rican southpaw who won the featherweight championship, were pitted against each other to familiarize them with the opposition. The eastern coaches who scouted the westerners say Reveron fights like the western lightweight champion, Bernard Paige.

Respect Corp. Quijano

As a matter of fact, the eastern coaches aren't too concerned about Murphy in the ring with a southpaw. He has fought several in his amateur career and beat them all. Reveron's opponent will be a Chicago alternate, the eastern coaches believe, but even without knowing the identity of his foe, Reveron scarcely can help but benefit by his three snappy rounds with Murphy.

Another New Yorker who received attention from the trio of coaches during the workout was Roland La Starza, the light heavyweight champion who is slated to square off with Corp. Adolfo Quijano, the California soldier. Quijano impressed the scouts as one of the best on the western team, but they insist that Quijano met no one in the tournament of champions as accomplished as La Starza. This, they figure, will be the night's best bout. They know Adolfo can punch, and hard, but Rolly, too, can hit and probably is as rugged an amateur as the eastern tournament has seen in five years.

One of the best boxers on the New York team is the eastern captain, Laverne Roach, who meets Gilbert Garcia of Texas in the championship bracket in the 147 pound class. Roach never looks bad in the ring even against such an accomplished scrapper as Wendy Wilson, intercity winner last year, who went two rounds with him today. The handsome marine from Plainview, Tex., is a natural, a standout of the type Ray Robinson was back in 1938-'39 when he was unbeatable in Golden Gloves ranks.

Just Wait and See

The coaches were well satisfied with their charges at the conclusion of the workout. Tho they make no predictions at this point and say "wait till we see how they look after working a day or two in Chicago," they'd still refuse to trade the squad in their charge even up with the Chicagoans.

The string of defeats inflicted by the Chicago teams since the series started 18 years ago rankles and the easterners are particularly annoyed because none of the four defeats dealt to Chicago has come in that city. They've set heart and soul on winning this year.

As the last of the boxers piled out of the gym this afternoon they paused to watch Brooklyn Dodger and Montreal Royal hopefuls finishing up their day's training chores on the diamond adjoining the inn.

JAMES HUGHEY, FORMER PITCHER IN MAJORS, DIES

Coldwater, Mich., March 29 [Special]—James Hughey, 76, a first string pitcher with the St. Louis Browns in 1908, and later with the Cleveland Indians, Chicago White Sox and Philadelphia Athletics died in a hospital here today. Hughey retired after 15 years service on the mound and opened a general store in a rural district near here which he operated for many years.

ONCE WHEN GEORGE COULDN'T DO IT

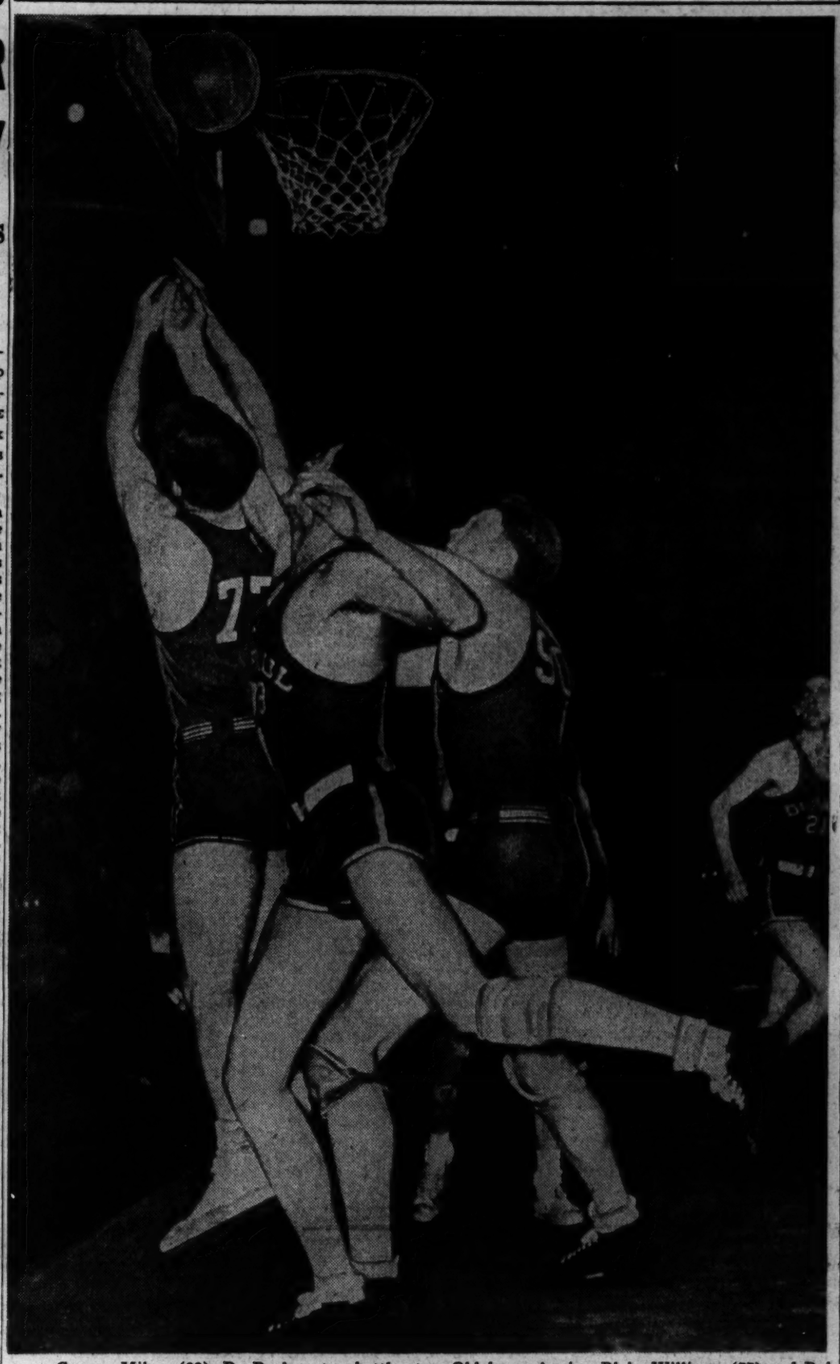

George Mikan (99), De Paul center, battles two Oklahoma Aggies, Blake Williams (77) and Bob Kurland (90) for rebound under basket in last night's basketball game in Madison Square Garden. Mikan, nation's leading major college scorer, fouled out in first half after making nine points and the Aggies won, 52 to 44. [Associated Press Wirephoto.]

JIMMY WILSON CAN'T SEE CUBS IN PENNANT ROLE

BY EDWARD BURNS
[Chicago Tribune Press Service]

French Lick, Ind., March 29—Jimmy Wilson, the fine gentleman who was manager of the Cubs during their 1943 and 1944 sojourns at this summery spa, was here today, as a Cincinnati Red, to complete arrangements for the party of 42 Reds which will arrive here Monday just in time for supper. He did not pick the Cubs to win the 1945 pennant.

Said Jimmy: "The Cubs have my next to best wishes, that is to say, if the Reds can't win the pennant I would be as pleased to see Chicago win as anybody. However, as I see it, the Cubs are no better than they were in the pitching department and if they are better over all it will be because of the great improvement in the catching as compared with last season.

Catching Is Not Enough

"They have three fine catchers, none of whom I had at the start of last season. Mickey Livingston, Dewey Williams, and Paul Gillespie will be a great help to the team, but not enough, I fear, to swing a pennant."

Jimmy recalled that just a little later than this last spring many observers were picking the Cubs to give the Cardinals a tussle for the pennant, with emphasis placed on the presence of Hank Wyse, Paul Derringer, and Ed Hanyzewski, and the promised arrival of Claude Passeau.

These four pitchers are counted upon again this year as the big four, or, with Bob Chipman, the other four-fifths of the big five. These four won 40 and lost 42, only one per-

[Continued on next page, column 1.]

White Sox May Thrive in '45 if They Sign Four Holdouts

BY IRVING VAUGHAN
[Chicago Tribune Press Service]

Terre Haute, Ind., March 29—The White Sox were reduced to almost total leisure today by courtesy of the weather man, with Manager James Dykes assisting. Rain forced the squad to remain under the grandstand and, after about a half hour of plain throwing, mainly by members of the pitching department, the boss concluded it was a good time to award the off-day he has been promising since his discovery that his pupils were in pretty good physical shape.

Altho he wouldn't object to seeing his two holdout pitchers—Orval Grove and Johnny Humphries—in the class room, Dykes is quite happy over the fact that the other men destined to carry the mound load are about ready to polish up on curves and speed. Some of them have already done a bit of their advanced work but only lightly. This is particularly true of Thornton Lee, the aged lefty, who hopes that the broken arm he suffered last season marked the end of a series of misfortunes covering three years.

All Is Not Bright

The happiness over the fact that the pitching corps is free of sore arms doesn't mean that Dykes has no worries. There are a lot of vacancies to be filled and, while he has a fairly definite idea how he is going to put a team on the field, he is more than a little hazy about the quality, especially in view of the desire to shake off memories of the seventh place finish of last season.

When the Sox finished seventh in 1944 they had the help of Thurman Tucker, their best defensive outfielder; Infielder-Outfielder Ralph Hodgin, just about their best hitter, and Gordon Maltzberger, the man with the rubber arm who dashed in day after day to save decisions for faltering pitching mates. They are in Uncle Sam's employ now, and so far as he can see at the moment, Dykes hasn't a replacement for any one of the three.

Dan Reynolds Is Missed

Additional complications have been tossed into the camp plans by the injury of Dan Reynolds, the leading shortstop candidate, the impending examination for army service of Infielder Floyd Baker, and the continued absence of a first baseman except for the transplanted Bill Nagel, who has feet blisters and is unable to do much about his 15 pounds of excess weight. Reynolds, who pulled a charley horse in his right leg, may have to rest for as long as a week. Until Dan can get himself back into fighting trim Dykes will have to figure on Cass Michaels as his shortstop. The latter is a promising kid but needs more minor league schooling.

Nothing has been heard from Grey Clarke, who did much of the Sox third basing last season. He signed his contract, but it is possible that he won't report. Joe Orengo, prospective first baseman, was supposed to have gotten under way more than a week ago, but last reports indicated he is playing ball around San Francisco. His appearance would release Nagel as a first sacker, the latter then becoming a helper for Tony Cuccinello at third.

LITTLE ROCK AND NASHVILLE GIRLS IN BASKET FINAL

St. Joseph, Mo., March 29 (AP)—The Nashville Convacs defeated the Wichita, Kas., Boeings, 28 to 11, and the Dr. Peppers of Little Rock, Ark., beat Nashville Business college, 25 to 15, tonight in the semi-finals of the Women's National A. A. U. basketball tournament.

The Convac victory was paced by Alline Banks Pate, who scored 20 of the 28 points.

Maxine Showlater scored eight points to lead the Little Rock attack.

MIKAN LEAVES GAME ON FOULS IN FIRST HALF

Red Cross Benefit Yields $50,000

New York, March 29 (AP)—Oklahoma A. & M., National Collegiate Athletic association champion, won the mythical national basketball championship tonight, defeating De Paul university of Chicago, the New York Invitation tournament winner, 52 to 44, in a benefit game at Madison Square Garden that turned more than $50,000 over to the Red Cross.

The battle of giants between the Aggies' 7 foot Bob Kurland and 6 foot 9 inch George Mikan of De Paul failed to materialize as Mikan went out of the game on five fouls after 14 minutes of the first half. Before he left the floor, their play had been almost even, with Mikan accounting for nine points and Kurland eight.

Demons Put Up Battle

With the departure of Mikan the crowd of 18,158, which swelled the attendance for 26 Garden double headers this season to 442,293, expected the Aggies to turn the game into a rout, altho they trailed, 21 to 16, at the time. De Paul, however, changed its tactics, and held its 5 point margin thru the period, leaving the floor with to 26 to 21 lead.

With the start of the second half, Cecil Hankins went wild as the Oklahomans clamped a tight defense on the Demons. De Paul went scoreless for five minutes while Hankins dropped in 7 points and Doyle Parrack added 2 more to give the Aggies a 30 to 26 lead.

Three More Demons Foul Out

Hankins, who paced the Aggies with 20 points, continued his fine shooting, but De Paul finally found the range on the set shooting of little Ernie Di Benedetto and managed to stay in striking distance until the last five minutes when three more of its regulars—Jack Allen, Gene Stump, and Whitey Kachan—went out on fouls. Twenty-five fouls were called against De Paul and 16 against the Aggies.

After scoring 10 points in the first half, Kurland took only two shots in the final period and made one of them good. He added two free throws to boost his total to 14 points. While turning the task of scoring over to his mates, the big redhead did a great job of feeding the ball off the pivot and controling the play off the backboards when De Paul had nobody to match his height.

N. Y. U. Beats Bowling Green

Stump and Di Benedetto led De Paul with 12 points each. The victory gave Coach Hank Iba his biggest triumph in 18 years of coaching, and squared matters for the season with De Paul since the Blue Demons whipped the Aggies by two points earlier in Chicago in the year.

New York university nosed out Bowling Green, 63 to 61, in the preliminary game between the runners-up of the two tournaments. Lineups:

Oklahoma A. & M. [52]				De Paul [44]			
	B	F	P		B	F	P
Hankins, f	7	6	4	Stump, f	5	2	3
Kern, f	0	5	1	DiBenedetto, f	5	2	3
Kurland, c	4	6	4	Furman, f	1	1	1
Halbert, c	0	0	0	Niemiera, f	0	0	0
Williams, g	0	1	0	Comerford, f	0	0	1
Parrack, g	3	0	3	Mikan, c	1	0	3
Parks, g	3	0	0	Phelan, c	1	0	0
				LaRochelle, g	0	1	0
				Allen, g	2	0	3
				Kachan, g	2	0	0
				Halloran, g	0	0	0

Free throws missed—Mikan, Kachan, Stump, Allen [2], Di Benedetto; Hankins [4], Kern, Kurland [5], Parks [2].
Officials—Pat Kennedy and Hagan Anderson.

NOVA (AND NEW MANAGER) MEET BAKSI TONIGHT

New York, March 29 (AP)—Lou Nova, the reformed Yogi man, and Joe Baksi, the reformed coal miner, will clash tomorrow in a 10 round heavyweight headline bout in Madison Square Garden.

Nova, whose career has been notable more for such things as the cosmic punch and dynamic stance, his adherence to the Yoga philosophy, and odd diets than for consistent ring performances, now is being handled by the veteran manager, James J. Johnston.

How D'ya Like 'Em—Small, Medium, or Large?

They come in all sizes—do these Golden Glovers who will throw leather next Wednesday night in the 18th annual Intercity battle between Chicago and New York. Sixteen bouts in the Stadium will give you a fistic panorama—from 112 pounds to plus-200! Tickets now are on sale at these Public Service offices:

1 S. Dearborn st., 9 a. m. to 6 p. m.
Tribune Tower Lobby, 9 a. m. to 5 p. m.
And also by mail. The prices:

~~$3.60~~, ~~$2.40~~, ~~$1.80~~, and $1.20

In mail orders make checks or money order payable to Chicago Tribune Charities, Inc. Address Golden Gloves Ticket Manager, Tribune Tower, Chicago 11, Ill. Enclose stamped, self addressed envelope to expedite delivery.

MOON MULLINS
YOU LOST THAT NEW $35 HAND BAG?
DON'T WORRY. I'LL GET IT BACK.
YOU SEE I CARRIED A PHOTO OF A GORGEOUS PIN-UP GIRL WITH MY AUTOGRAPH AND ADDRESS WROTE ON IT IN THAT BAG.
SO IF SOME GENTLEMAN FOUND IT, HE'LL RETURN IT PERSONALLY.
BUT WHAT IF SOME WOMAN FINDS IT?
NO WOMAN WILL! THERE WASN'T ANYBODY IN THE PHONE BOOTH WHERE I LOST IT BUT THE MAN WITH THE GREEN GLOVES AND ME.

HOME RUNS HELP RED SOX DEFEAT YANKEES, 12-6

Johnson, Polly Lead as Clubs Open Series

Atlantic City, N. J., March 29 (AP)—Home runs by Bob Johnson and Nick Polly helped the Boston Red Sox defeat the New York Yankees, 12 to 6, today in the first of nine exhibition games between the two teams. A crowd of 2,616 paid plus 1,500 wounded soldiers admitted free witnessed the game.

Rex Cecil blanked the Yankees with two hits in the first five innings, with Francis [Red] Barrett yielding all the Yankee runs in the four he worked.

The Red Sox banged Walter Dubiel, Floyd Bevens, and Allen Gettel for 16 hits, Center Fielder Leon Culberson having a perfect day with four and a walk. Score:

New York [A]....000 002 400— 6 11 1
Boston [A] .....014 041 200—12 16 0

Batteries — Dubiel, Bevens, Gettel, and Drescher, Crompton; Cecil, Barrett, and Walters.

BROWNS, MUDHENS TIE

Cape Girardeau, Mo., March 29 (AP)—The St. Louis Browns maintained their spring exhibition record of no defeats today, but the Toledo Mudhens of the American association gained another tie, the second in two days. The score was 5 to 5.

The Browns were outhit, 10 to 6, George McQuinn, Browns' first baseman, who suffered a bruised knee when hit by a batted ball yesterday, was back at his position today.

Toledo [A.A.].....201 200 000—5 10 3
St. Louis [A.L.]....200 001 110—5 6 1

Batteries—Knickrim, Kaufman and Comyn, Missler; Miller, Lamacchia and Mancuso.

HAYWORTH JOINS DODGERS

Bear Mountain, N. Y., March 29 (AP)—Ray Hayworth, 40 year old veteran catcher, who appeared in only seven games with the Dodgers last season, was the latest member of Leo Durocher's aggregation to check into camp today.

MARION, BREADON CONFER

St. Louis, Mo., March 29 (AP)—Marty Marion, holdout shortstop of the St. Louis Cardinals, arrived today and discussed salary terms with President Sam Breadon but no contract has been signed, nor was there any word as to whether progress has been made toward agreement.

PIRATES GET REST

Muncie, Ind., March 29 (AP)—Early morning showers canceled the Pittsburgh Pirate outdoor practice today, so Acting Manager Spud Davis declared it a day of rest. An intrasquad game is planned for tomorrow.

Jimmy Wilson Can't See Cubs in Title Role

[Continued from first sports page.]

centage point better than the team's first division, but rather dull, sub-.500 finish which showed 75 victories and 79 losses for a final league percentage of .487 in 1944.

Bed Secretary Is Surprised

Wilson, a pal of Tom Taggart, overlord of the Pluto kingdom, was accompanied to French Lick by Bill McCorry, traveling secretary of the Reds. McCorry expressed surprise that the Cubs had elected to make a deep mystery of the plans of the Reds to come here to finish up their training season and said he failed to see any reason for pussyfooting in the program to go on with the exhibition program in Louisville.

McCorry said the plan to play at Fort Knox and Louisville had been sanctioned and that there had been no need for any sly work in connection with that schedule.

Morning showers dampened the regular diamond here today, but Manager Charley Grimm kept intact his record of not missing a practice. The boys held a brief workout on the depot knoll.

Chicago scriveners assigned to the Cubs arranged a reception and stag tonight for their good friend, Bob Lewis, Cub traveling secretary.

The release on option of Dwight [Red] Adams, 23 year old right hand pitcher, to the Los Angeles club was announced late today.

DELAY MAKING FINAL CHOICE OF SOCCER JUNIORS

The selection committee in charge of picking a Chicago junior soccer team to meet the St. Louis junior champions in St. Louis on April 15 watched the Hornets beat the Maroons, 5 to 1, yesterday in the Sparta stadium, but was unable to make its final choices for all positions on the squad.

Several players showed ability which indicated they will land places on the Chicago team, among them being Frank Strang, goalie for the Maroons, Russell Lee, a young Chinese player, Earl Schubert and Harry Stiles.

A team made up of probable All-Star squad members will meet the Workers tomorrow, with the committee expecting to announce final selections after the contest.

ChicagoRollerDerbyTeam Increases Lead to 32 to 27

The Chicago team defeated New York, 14 to 12, in last night's session of the Roller Derby in the Coliseum, thereby running its lead for the series to 32 to 27.

Tourney Scores

LAST NIGHT'S RESULTS
NEW YORK PLAY-OFFS
Championship
Oklahoma A. & M., 52; De Paul, 44.
Consolation
N. Y. U., 63; Bowling Green, 61.

WOMEN'S A. A. U. AT ST. JOSEPH, MO.
Boeing Wichita, 32; Des Moines A. I. B., 23.
Twin Hills, 25; Pepsi-Colas, Cincinnati, 19.
Convacs, Nashville, 28; Boeing, Wichita, 11.
Little Rock Dr. Peppers, 25; Nashville Business college, 15.

SMILIN' JACK

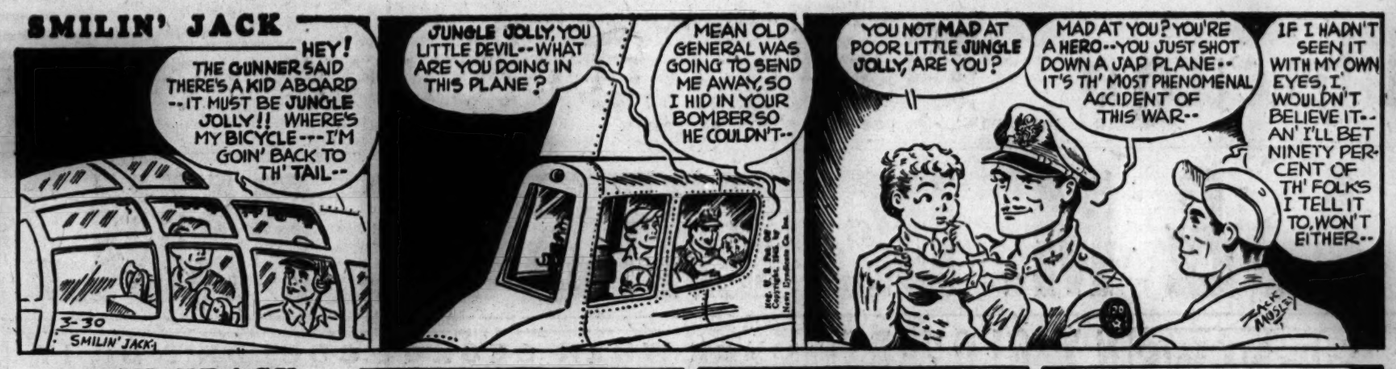
HEY! THE GUNNER SAID THERE'S A KID ABOARD --IT MUST BE JUNGLE JOLLY!! WHERE'S MY BICYCLE---I'M GOIN' BACK TO TH' TAIL--
3-30
SMILIN' JACK
JUNGLE JOLLY, YOU LITTLE DEVIL--WHAT ARE YOU DOING IN THIS PLANE?
MEAN OLD GENERAL WAS GOING TO SEND ME AWAY, SO I HID IN YOUR BOMBER SO HE COULDN'T--
YOU NOT MAD AT POOR LITTLE JUNGLE JOLLY, ARE YOU?
MAD AT YOU? YOU'RE A HERO--YOU JUST SHOT DOWN A JAP PLANE-- IT'S TH' MOST PHENOMENAL ACCIDENT OF THIS WAR--
IF I HADN'T SEEN IT WITH MY OWN EYES, I WOULDN'T BELIEVE IT-- AN' I'LL BET NINETY PERCENT OF TH' FOLKS I TELL IT TO, WON'T EITHER--
JACK MABLEY

DICK TRACY

SURE—THAT DARK-HAIRED GIRL WAS PAPRIKA GONZALES. I KNOW HER WELL. HER FATHER IS A RAILROAD SECTION HAND.
3-30-45
THEY LIVE IN THAT BOXCAR HOUSE, MR. TRACY.
THANKS, FELLOW. REMEMBER MUM'S THE WORD.
ONE HOUR LATER. SCENE: OFFICE OF THE RAILROAD YARDMASTER
WHY, YES, MR. TRACY. WHAT CAN I DO FOR YOU?
YARDMASTER
I'D LIKE TO GET THE USE OF AN ENGINE AND ONE BOX-CAR FOR ABOUT AN HOUR. —AND YOUR PERMISSION TO PULL UP ON THE SIDING AT NINETY-FIRST STREET
YEAH?

TERRY

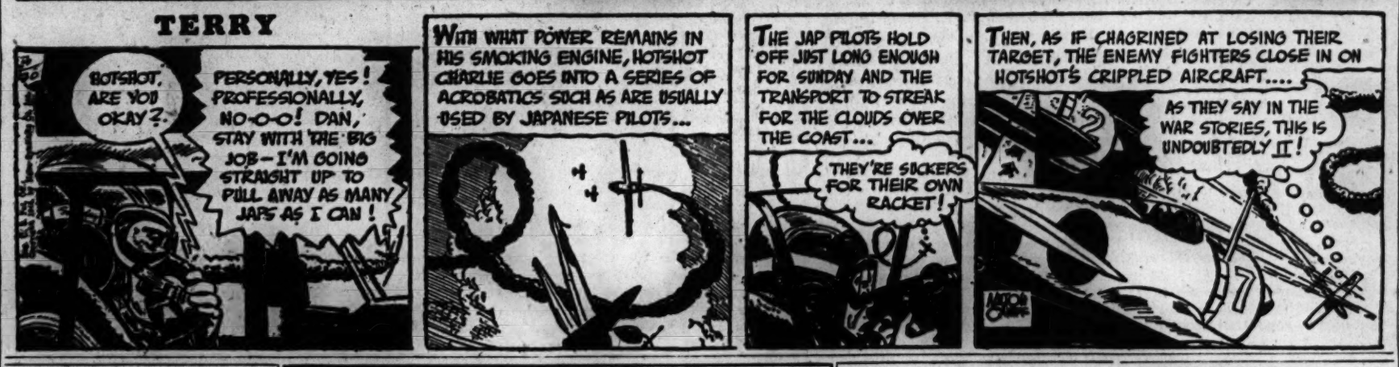
HOTSHOT, ARE YOU OKAY?
PERSONALLY, YES! PROFESSIONALLY, NO-O-O! DAN, STAY WITH THE BIG JOB—I'M GOING STRAIGHT UP TO PILL AWAY AS MANY JAPS AS I CAN!
WITH WHAT POWER REMAINS IN HIS SMOKING ENGINE, HOTSHOT CHARLIE GOES INTO A SERIES OF ACROBATICS SUCH AS ARE USUALLY USED BY JAPANESE PILOTS...
THE JAP PILOTS HOLD OFF JUST LONG ENOUGH FOR SUNDAY AND THE TRANSPORT TO STREAK FOR THE CLOUDS OVER THE COAST...
THEY'RE SUCKERS FOR THEIR OWN RACKET!
THEN, AS IF CHAGRINED AT LOSING THEIR TARGET, THE ENEMY FIGHTERS CLOSE IN ON HOTSHOT'S CRIPPLED AIRCRAFT....
AS THEY SAY IN THE WAR STORIES, THIS IS UNDOUBTEDLY IT!

BRAVES LOSE TO CURTIS BAY NINE IN 11TH, 5 TO 4

Curtis Bay, Md., March 29 (AP)—Coast Guardsman Hank Sauer, former Cincinnati Red, singled home Mikey Witek, recent Giant, with the 11th inning run that gave the Curtis Bay Cutters a 5 to 4 exhibition baseball victory over the Boston Braves today.

Sauer beat the Braves almost single handed, for he hit a homer in the sixth inning and started the Cutters' two run rally in the eighth with a double to force the game into overtime.

The Cutters pounded Tom Earley and Harry Petty for 14 hits. The braves collected 12 off Pitchers Frank Smith, Don Kerr, both big league farm hands, and Bob Peterson, who drew credit for the victory.

Boston [N.].....000 201 010 00—4 12 2
CurtisBay[C.G.].100 001 020 01—5 14 0

Batteries—Early, Petty and Klutts, Ullaney; Smith, Kerr, Peterson and Reeves, Tabachek.

McCORMICK WITH REDS

Bloomington, Ind., March 29 (AP)—The Cincinnati Reds' infield looked a bit like that of other and better years today, as Frank McCormick donned a uniform, took his accustomed place at first, and led the team in hours of indoor drill. Rain prevented outdoor work. Woody Williams was at second again today; Steve Mesner at third, and Walter Flager at short.

TIGERS RAINED OUT

Evansville, Ind., March 30 (AP)—Hain today washed out the second Detroit Tiger workout in 16 days of spring training. Fewer than a half dozen men were in uniform when a downpour chased them back to the hotel and the drill was called off. The Tigers' next squad game will be played Saturday.

MANCUSO IN CAMP

Wilmington, Del., March 29 (AP)—Gus Mancuso, former New York Giant catcher, has arrived in the Philadelphia Phillies training camp. The veteran National league backstop is expected to do most of the catching for the Phils this year.

PECK TO TAKE PHYSICAL

Frederick, Md., March 29 (AP)—Two outfielders, Charlie Metro and Harold Peck, left the Philadelphia Athletics' camp today to take pre-induction physical examinations at Philadelphia.

Metro, who will be 26 next month, came from the Detroit Tigers on waivers last August. Peck, purchased from Milwaukee for $20,000 and four players, will be 28 next month.

BOUDREAU CUTS GAMES

Lafayette, Ind., March 29 (AP)—Manager Lou Boudreau has postponed intrasquad competition among the Cleveland Indians until some of the regulars, including Outfielders Pat Seerey and Myril Hoag, recover from charley-horses. Roy Cullenbine, another fly chaser, won't start the experiment of switching to third base until his legs are in shape.

RUBE FISCHER WITH GIANTS

Lakewood, N. Y., March 29 (AP)—With the arrival today of Pitcher Rube Fischer, three-fourths of the Giants' roster, or 30 players, now are in camp. Sixteen of them are pitchers. Counting the Jersey City squad and the 16 and 17 year old youngsters under the sponsorship of Carl Hubbell, head of the Giants' farm system, there are 155 players here.

APPROVES DIXIE'S OFFER

Bear Mountain, N. Y., March 29 (AP)—"If Dixie Walker will accept his salary in war bonds which will have a maturity value of the price he has put on his services he can consider himself as good as signed to a Dodger contract," said Branch Rickey, Brooklyn club president today when informed his principal holdout and National league batting champion had expressed a willingness to be paid in bonds this year.

Walker has demanded a salary of $22,500. The purchase price of bonds with a maturity value of that amount would be $16,875. The Dodgers latest salary offer to the holdout was $18,000. Last year Walker received $14,000.

NOW, JUST TRY TO RETREAT!

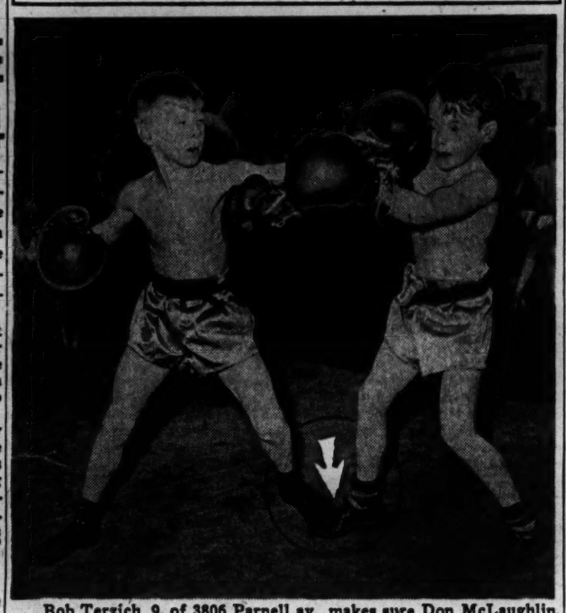

Bob Terzich, 9, of 3806 Parnell av., makes sure Don McLaughlin, also 9, of 3411 Wallace st., will not back away from his right by pinning the latter's right foot (see circle) as the two battle for a position on the Chicago Boys' club team. The bout took place last night in the club's gymnasium, upstairs from the Sheffield Avenue Police station during elimination bouts to name representatives for a coming club show.

[TRIBUNE Photo.]

Youthful enthusiasm will make up for lack of experience when members of the Sheffield av. branch of the Chicago Boy's club engage the Libertyville Boys' club representatives in a boxing show a week from tonight in the Valentine Boy's club gymnasium. The lack of experience comes from the fact that the participants will range in age from 6 to 14, at which time the boys automatically graduate from the group.

Director Anthony Nicolette instructs members of the Sheffield av. branch in the clubroom, once a courtroom, above the district police station. Purpose of the organization is to combat juvenile delinquency thru competitive athletics, boxing being one of the main forms of exercise designed to keep the boys active and off the street corners.

BOMAR BOWLING HOST TOMORROW TO EASTERN FOE

Buddy Bomar will resume his 54 game match against Andy Varipapa in the first nine game block of their remaining 27 games in the Matt E. Faetz Recreation, 5961 N. Ridge av., tomorrow night at 9 o'clock. The final two blocks will be rolled Sunday at 3 and 9 p. m.

Buddy at present is 83 pins behind as a result of the first 27 games played in Hempstead, N. Y. Yesterday, in his semi-final tune-up, Bomar averaged 256.9 for eight lines, including the 35th perfect game of his career.

Tigers' Johnny Gorsica Dons a Navy Uniform

Huntington, W. Va., March 29 (AP)—Johnny Gorsica of Beckley, W. Va., pitcher for the Detroit Tigers the last four seasons, was inducted into the navy today, Capt. A. J. Blume of the Huntington induction station announced. Gorsica, 28, is married and the father of a son.

Etten, MacPhail Fail to Agree on Contract

Atlantic City, N. J., March 29 (AP)—Larry MacPhail, New York Yankee president, announced today that Pitcher Bill Zuber had signed a contract but that First Baseman Nick Etten had failed to come to terms after an hour parley. Zuber is 4-F and Etten is classified 2-A.

BABE TO DEFEND TITLE.

Mrs. Mildred [Babe] Didrikson Zaharias will defend her Women's Western Open golf championship laurels over the Highland Golf and Country club links at Indianapolis Ind., during the week of June 18.

Daily Doubles

HAVANA
Why Tarry and Sweep Wena.....$105.60

ORIENTAL PARK RESULTS.

FIRST RACE—Purse $250, claiming, 4 year olds and up, 1 1-16 miles:

Why Tarry, 110; Posada..15.60	6.60	3.20	
Brief Rest, 106; Her'ndes		4.60	3.60
Candela, 106; Alvarez			2.20

Time, 1:48. Computer, Buffoon, Prunay, Fancy Club, Canandonga ran.

SECOND RACE—Purse $250, claiming, 4 year olds and up, 6 furlongs:

Sweep Wena, 102; Fonte..	6.40	4.20	3.20
R. Pinchot, 103; Gutierres		6.20	3.60
Good Friday, 107; Sanabria			4.00

Time, 1:14 2-5. Uprising, Fairco, Whittle Pete, Letsiolpe, Candillo ran.

THIRD RACE—Purse $300, claiming, 4 year olds and up, 5½ furlongs:

Young Playtime, 113; Fonte.10.80	8.00	3.60	
Chicken Lady, 107; Sanabria		4.00	3.40
Stadium, 107; Benitez....			3.60

Time, 1:11. Victorious, Aevos King, Higher Bracket ran.

FOURTH RACE—Purse $300, claiming, 4 year olds and up, 6 furlongs:

Pin Money, 109; Cisneros.74.40	17.60	12.00	
Queen's Wreath, 104; Also		3.80	3.60
My Gracious, 109; Posada..			15.40

Time, 1:14. Old Rose, Weebag, Alina O., Bull Ring, Threems ran.

FIFTH RACE—Purse $300, claiming, 3 year olds and up, 5½ furlongs:

Gallant Dick, 103; Gut'rres	7.60	4.20	3.60
Idle Fancies, 103; Gonzales		7.40	5.20
Lody Gong, 103; Prieto....			4.60

Time, 1:10 1-5. Stellita, Scholarly, Mildred R., Blue Norther, Pneumatique ran.

SIXTH RACE—Purse $300, claiming, 4 year olds and up, 1 1-16 miles:

Humdrum, 108; Sanabria..	4.00	3.20	2.40
Mightily, 112; Posada.....		6.20	3.80
Chronology, 112; Alonso..			3.60

Time, 1:13 3-5. Trimotor, Happy Sis, Georgina C., Vinal Haven ran.

SEVENTH RACE—Purse $300, claiming, 4 year olds and up, 1 1-16 miles:

Frank H., 111; Alonso....13.00	3.60	2.40	
Sis Barrera, 101; Posada..		4.80	3.20
City Judge, 111; Alonso....			2.60

Time, 1:49 1-5. Valdina Jack, Baby Doric, Aguilucho, Commanderess ran.

SENATORS SIGN LT. SHEPARD AS COACH, PLAYER

Washington, D. C., March 29 (AP)—Lt. Bert R. Shepard, veteran P-38 pilot, who lost part of his right leg in combat over Germany, today signed with the Washington Senators.

Shepard will be carried as a coach temporarily and later may break into American league competition as a pitcher or pinch hitter.

"We'll let him do anything he thinks he can do," Owner Clark Griffith said in announcing that Shepard has accepted terms after being cleared by the war department for discharge. Shepard still will be available to the army to visit hospital and service camps whenever wanted, Griffith said.

Mrs. Theresa Flynn Rites Will Be Held Tomorrow

Funeral services for Mrs. Theresa Flynn, 68, of 1140 W. Adams st., mother of Maurice Flynn, second vice president of the Veteran Boxers' Association of Illinois, will be held in Resurrection church, 5158 Jackson blvd., tomorrow morning at 10 o'clock. Burial will be in Mount Carmel cemetery. The body is in the chapel at 4817 Madison st.

Corp. Quijano Named Gloves Team Captain

[Continued from first sports page.]

sport when he was 16. His parents were opposed to his interest in firing punches, but he did manage to crowd in one bout seven years ago, when he was a middleweight.

He was inducted at Fort Bliss, near El Paso, and has been stationed at the Muroc, Cal., base of the 4th army air force for the last five months as a bombardier. He has had 24 fights, winning 16 of them by knockouts. He punched his way to the title in the preliminary tournament conducted by the Los Angeles Times by scoring three consecutive knockouts.

Final Bout One to Remember

In the Tournament of Champions in the Stadium in February, Adolfo introduced himself and a terrific right hand by knocking out his first two opponents, Anton Thorstenston of Minneapolis and Jimmy Henderson of Fort Wayne, in the first round. John Gulley, durable St. Louis Negro, forced him to the three round limit in his third bout, as did Sgt. George Siebert of Chanute field in the semi-final session in the Stadium on March 9. Came the title battle, and Corp. Tom Attra, light heavyweight victor in 1942, made a brave stand against Quijano, but the latter proved too much after 100 seconds of the first round and was awarded a technical knockout verdict.

BOMBERS BEAT BIG AYES IN G. I. BASKET MEET

FLORENCE, Italy, March 29 (AP)—Pvt. Steve Wojnolowicz, only G. I. on the 321st bomb group's Mitchell Bombers, showed his officer teammates how it is done tonight as his squad reached the finals in the Mediterranean theater basketball championships, by defeating the 92d Negro division's Buffalo Big Ayes, 42 to 41.

Wojnolowicz, high school star from Detroit, not only led his team with 11 points but was superb on defense. The winners clash tomorrow with the 21st aviation engineer Bulldozers, Adriatic zone champions, for the all-air force title.

The Bulldozers are the only unbeaten team left in the double elimination tourney. If the Bombers win tomorrow, the two quintets will be forced to play again Saturday. The winners will participate in the special three team tourney that starts April 9 in Cairo.

LONG SHOTS WIN SIX OF SEVEN AT ORIENTAL PARK

HAVANA, March 29 (AP)—Long shots had their second consecutive field day at Oriental Park this afternoon, sweeping six of seven events on the card.

Fernando Castro's Gallant Dick, ridden by Apprentice Pedro Gutierrez, held on gamely to win the featured fifth race by a length and a half over Idle Fancies. Lady Gong was third. Gallant Dick paid $7.60, $4.20, and $3.60.

The 9 year old gelding, Pin Money, who had not won a race since April, 1944, took the fourth race by three lengths. The faithful backers were rewarded by a $74.40 pay-off. Rafael Sanabria increased his victory total to 58 by bringing in the only favorite, Humdrum, paying even money in the sixth race.

Ann Curtis Enters A.A.U. Meet in Town Club Pool

Ann Curtis of San Francisco, the nation's top woman swimmer, will compete in the National A. A. U. indoor meet in the Town club pool April 13 to 15, inclusive. A feature of the program will be the presentation to Miss Curtis by Willard N. Greim, president of the A. A. U., of the Sullivan award in recognition of her having been chosen the nation's outstanding athlete in 1944.

GOPHER NINE TITLE THREAT TO WOLVERINES

The Michigan and Minnesota athletic rivalry, more renowned in football for the Little Brown Jug, may have its counterpart in Big Nine baseball this season as the Wolverines defend their Western conference championship.

Veteran Coach Ray Fischer, starting his 25th season at Michigan, also expects trouble from Illinois and Ohio State but his main worry is Minnesota, where nine veterans are available. Fisher has six lettermen back, but Minnesota will have pitching strength which Fisher does not believe his squad can match.

The league race opens on April 6 with games scheduled for Friday and Saturday of each week until June 9. All teams will play 12 games each with the exception of Iowa, which will have but eight. The Hawkeyes will complete its schedule earliest, on April 28. The complete schedule per school:

ILLINOIS—April 13-14, Iowa at Illinois; April 20-21, Illinois at Michigan; April 27-28, Illinois at Indiana; May 4-5, Ohio State at Illinois; May 11-12, Illinois at Northwestern; May 18-19, Purdue at Illinois.

INDIANA—April 27-28, Illinois at Indiana; May 4-5, Indiana at Purdue; May 18-19, Indiana at Michigan; May 25-26, Northwestern at Indiana; June 1-2, Ohio State at Indiana; June 8-9, Indiana at Minnesota.

IOWA—April 6-7, Wisconsin at Iowa; April 13-14, Iowa at Illinois; April 20-21, Northwestern at Iowa; April 27-28, Iowa at Minnesota.

MICHIGAN—April 20-21, Illinois at Michigan; May 4-5, Minnesota at Michigan; May 18-19, Indiana at Michigan; May 25-26, Michigan at Wisconsin; June 1-2, Michigan at Purdue; June 8-9, Michigan at Ohio State.

MINNESOTA—April 27-28, Iowa at Minnesota; May 4-5, Minnesota at Michigan; May 18-19, Minnesota at Wisconsin; May 25-26, Purdue at Minnesota; June 1-2, Minnesota at Northwestern; June 8-9, Indiana at Minnesota.

NORTHWESTERN—April 20-21, Northwestern at Iowa; May 4-5, Wisconsin at Northwestern; May 11-12, Illinois at Northwestern; May 18-19, Ohio State at Northwestern; May 25-26, Northwestern at Indiana; June 1-2, Minnesota at Northwestern.

OHIO STATE—April 20-21, Wisconsin at Ohio State; April 27-28, Purdue at Ohio State; May 4-5, Ohio State at Illinois; May 18-19, Ohio State at Northwestern; June 1-2, Ohio State at Indiana; June 8-9, Michigan at Ohio State.

PURDUE—April 27-28, Purdue at Ohio State; May 4-5, Indiana at Purdue; May 11-12, Purdue at Wisconsin; May 18-19, Purdue at Illinois; May 25-26, Purdue at Minnesota; June 1-2, Michigan at Purdue.

WISCONSIN—April 6-7, Wisconsin at Iowa; April 20-21, Wisconsin at Ohio State; May 4-5, Wisconsin at Northwestern; May 11-12, Purdue at Wisconsin; May 18-19, Minnesota at Wisconsin; May 25-26, Michigan at Wisconsin.

ROOSEVELT BOWL SINGLES MEET TO OPEN TOMORROW

The fourth singles sweeper of the season will open tomorrow afternoon in Roosevelt Bowl, 1138 S. Wabash av. The event will run for two week-ends, including Sunday and Saturday and Sunday of next week.

The event is a three game test across six lanes with a two-thirds handicap against a 200 scratch. Bowlers may compete as many times as they wish but may win cash only once. House prizes will be awarded for high single game on each of the four days.

Squads will start at 1 p. m. each day and will begin hourly thereafter until and including 11 p. m. Entry fee is $3.50 and covers all bowling costs.

COACHES RULE NAKAMA OUT OF N. C. A. A. SWIM

Ann Arbor, Mich., March 29 (AP)—Coaches ruled at a meeting tonight that Keo Nakama, Ohio State swimming star, was ineligible to compete in the 22d annual national collegiate swimming meet opening here tomorrow because he is a graduate student.

The ruling also eliminated from competition Robert Stumpner, one of Indiana's two entries, and Bob Mowerson, veteran Michigan free style star.

Swimming Coach Mike Peppe of Ohio State had brought Nakama to Ann Arbor, contending he was eligible because meet officials last year had allowed Charles Betterman, a graduate student at Columbia, to compete. He won both the high and low board diving events.

Nakama Won Two Last Year

Coaches tonight pointed out, however, that last year's decision was an error and Betterman should not have been permitted to compete. Nakama last year won the 440 yard free style and the 1,500 meter event and took second in the 220 yard free style.

Approximately 70 athletes from 11 schools will compete in the meet which will conclude Saturday night. Michigan is the favorite to win the team title but spectator interest will be centered in individual duels. Regarded as the top attraction of the two day session is the 100 yard free style race between Capt. Merton Church of Michigan and Columbia's Gene Rogers. Church and Rogers move into the spotlight usually reserved for Alan Ford, Yale's record breaker who will be kept in the east because of navy duties.

Rogers Wins 56 of 57

Church, who swam second to Ford in last year's N. C. A. A. century, anticipates real trouble from Rogers who is at his best in the longer distances but has indicated considerable ability in the shorter free style dashes. A senior at Columbia, Rogers boasts an enviable record. In 57 dual meets he has lost one race—that to Ford in a contest so close that both men were clocked in two minutes and 11 seconds for the 220.

Second to the Church-Rogers meeting in interest will be the clash between Michigan's Heini Kessler, Minnesota's Vern Ojempa, and Cornell's Paul Murray in the breast stroke. Murray has turned in a time of 2:28.5 for the event this year, faster than Kessler's and Ojempa's 2:35.8 effort in winning the Big Nine title.

White, Shand Will Duel

A third interesting race is expected in the 150 yard back stroke where Iowa's Bob White and Princeton's Jim Shand will match strokes.

Joe Hardman, star breast stroke swimmer of Illinois Tech, will carry the Techawk colors tomorrow. Hardman, a member of the V-12 unit, was undefeated during the regular season in meets against Illinois, Iowa, Northwestern, and Lawrence.

Schools represented in addition to Cornell, Columbia, Ohio State, Michigan, Iowa, Illinois Tech, Minnesota, and Princeton include Wayne, Michigan State, Canisius, Northwestern, Rensselaer Poly, Indiana, and Purdue.

PACIFIC COAST LEAGUE TO OPEN PLAY TOMORROW

Los Angeles, Cal., March 29 (AP)—The Pacific Coast league, as usual, will be the first to break the baseball barrier. Its opening Saturday will be watched closely thruout the country since, because of its early start, the league will serve as a test tube for another year of war time baseball.

Advance sales indicate interest is even greater than it was in 1944, when the league had the biggest season in its history.

As was the case a year ago, club owners can promise nothing definite in the matter of playing talent which goes to make a winner. As things turned out the 1944 race was the closest in the history of the league, and one of the tightest on record in baseball.

Since the baseball parks are among the few places people still may go for entertainment, it seems inevitable that the league will enjoy a fine season.

HELEN RIHBANY TAKES INDOOR TENNIS TITLE

Brookline, Mass., March 29 (AP)—Mrs. Helen Pedersen Rihbany of New York, a veteran in top flight tennis competition, today gained her first national title by defeating Katherine Winthrop of Hamilton, the defending champion, 4-6, 6-2, 6-3, in the final of the women's indoor singles competition at Longwood.

Steadiness in the pinches gave the New Yorker her victory, for Miss Winthrop, noted for her forehand driving, was at the top of her game.

Chanute Field Nine Will Meet Cleveland Today

Champaign, Ill., March 29 [Special]—Pitcher Steve Gromek, who won 10 games and lost nine in the American league last year, will open the Cleveland Indians' exhibition schedule against Chanute field here tomorrow afternoon. The game will be played before an audience of several thousand, all service men. Civilians will get their chance to see the Indians Saturday, when they play the University of Illinois here.

Manager Lou Boudreau said today Harold Kleine and Ed Klieman will follow Gromek in three inning tours of duty and that Jim Bagby, Allie Reynolds, and Bill Bonness will pitch against Illinois Saturday.

VOGT'S EASTER SPECIALS

BONDED BEAM
7 yrs. old, Bonded Kentucky Bourbon
One bottle limit to customer
Fifth $4.23

FOUR ROSES
Straight Whiskey Blend. 90 Proof.
Fifth $4.22

THREE FEATHERS
Blended Whiskey 86 Proof
Fifth $3.91

GOLDEN WEDDING
Blended Whiskey By case or bottle.
Fifth $3.43

Philadelphia
Blended Whiskey 86 proof
Fifth $3.89

VIRGINIA DARE WINE
Light or Red
Fifth 94c

OLD RIPY, 5-year-old bonded Kentucky Bourbon. One bottle limit to customer.....5th $3.99
Bonded Rye Whiskey; one bottle limit to customer..5th $3.88
CHAPIN & GORE, straight Ky. Bourbon; 8 years old; 92 proof. 5th $3.95 Case $47.40
PAUL JONES, blended Whiskey; 86 proof.....5th $3.42
LORD CALVERT, blended Ky. Whiskey; 86.8 proof.....5th $4.53
OLD STAGG, straight Whiskey; 5-year-old; 86 proof.5th $3.51
GIN—86 proof.....5th $2.25
SCHENLEY Reserve, blended Whiskey; 86 proof.....5th $3.91
PARK & TILFORD, Private Stock — a blend of straight whiskies; 86 proof 5th $4.02
DIXIE BELLE gin 5th $3.12
CHAMPAGNE, Nationally Adv. brands. By case or ..qts. $1.75
BARLOMA SWEET WINE—Red or White.....5th 91c
Port, Sherry, Muscatel, California wine. ½ gal. $1.99 gal. $3.75
Burgundy, Claret, Zinfandel, Dry California wine.....½ gal. 99c

BEER BY THE CASE—ALL ADVERTISED BRANDS
Mail or Phone Orders Accepted
We Deliver Anywhere
Subject to 2% Occupational Tax
We Cater to Parties, Weddings, etc.
HAY. 2875 or CAN. 9637

VOGT'S WINE SHOP
1100 W. ADAMS

L. H. SHATTUCK, HISTORY SOCIETY SECRETARY, DIES

Widely Known as Museum Counselor, Author

L. Hubbard Shattuck, 54, of 2052 Lincoln Park W., director and secretary of the Chicago Historical society, died in Wesley Memorial hospital yesterday after a short illness. He was the author of many articles on museum planning and activities, a radio commentator on historical events, and counselor of midwestern museums.

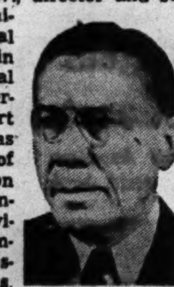

L. Hubbard Shattuck

He also was chairman of the Illinois committee on conservation of cultural resources, associated with the national resources planning board, and chief of the division of protective services, public buildings, and institutions in the Chicago area for the office of civilian defense.

Held French Award

A native of Wellsboro, Pa., Mr. Shattuck for six years before coming to Chicago was assistant director of the Cleveland Community fund. He became director of the Chicago Historical society in 1927 and was elected secretary in 1941. He reorganized and rebuilt the society's museum and library.

France awarded Mr. Shattuck the Palm d'Academie in 1937 for his work in connection with early French explorations in America. He held the honorary degree of doctor of laws, conferred in 1942 by Bucknell university, from which he was graduated.

Widow, Daughter Survive

He was a member of Phi Gamma Delta fraternity, the American Association of Museums, the Sons of the American Revolution, the Illinois Society of the War of 1812, of which he was past president, and the Masons.

Mr. Shattuck is survived by his widow, Elaine B., and a daughter, Shirley. Services will be held in St. Chrysostom's church at 2:30 p. m. tomorrow.

FAMILY KISSES GREET HERO OF BATAAN MARCH

His mother's screams of joy and a shower of kisses marked a happy homecoming yesterday for Corp. Donald J. Hugon, 28, survivor of the Bataan death march, who was liberated from Bilibid prison by the Yanks. He was met at the airport by his parents, Mr. and Mrs. Henry B. Hugon, 4320 N. Tripp av., when he arrived from San Francisco, Cal., on a TWA plane.

"There were times," said Corp. Hugon, "that we thought the Yanks would never get there." Of nearly three years he spent in Bilibid and Cabanatuan prisons, he said, the last months "dragged out the longest."

Altho his weight dropped to 112 pounds in prison, he is now over his normal 155, Corp. Hugon said. After a 10 day leave at home he will report at Gardiner general hospital for treatment. A brother, Corp. James, 22, is in Africa.

PROBATION WON BY CHECK THIEF WHO GOT $4,000

Lyman Baker, 43, was placed on probation yesterday by Judge Frank M. Padden in Criminal court on his plea of guilty to obtaining $4,000 by cashing fraudulent checks on Bauer & Black, surgical supply firm which employed him as assistant advertising manager. Baker cashed checks made out to a fictitious name. The court ordered Baker to make restitution after his wife pleaded for leniency. She said he was a good husband and father, tho he had a police record for a holdup committed "as an act of desperation" in the depression. Baker lives at 4348 S. Winchester av. He has three children.

ARRAIGN GIRL, 16, WHO OPENED GAS JETS ON MOTHER

Bernice Reynolds, 16, who confessed she turned on the gas burners in her home while her mother, Lottie, 39, was sleeping, entered a plea of not guilty yesterday at her arraignment in the Kane county Circuit court at Geneva on a charge of assault with intent to murder.

Circuit Judge Charles A. O'Connor set the case for trial April 16. Bond remained at $5,000.

The girl, who was indicted Monday, was represented by Atty. Everett Jordan. Mrs. Reynolds said she had retained the lawyer for her daughter and said that she would stand by the girl in the trial.

'45 Assessment Blanks Being Placed in Mails

County Assessor Clark said yesterday that his office had started mailing personal property assessment blanks on which returns for 1945 taxes must be made. The schedules, under the law, must be returned within 10 days. In the suburban areas blanks are being mailed by township assessors.

RUPTURED?

New Patented DOBBS TRUSS IS SANITARY (Can Be Washed) STRAPLESS BELTLESS BULBLESS

It holds the muscles together with a soft concave pad. Keeps Rupture tightly closed at all times while working, lifting, walking or swimming. Light weight, touches body in but two places. CANNOT SLIP. Reason should teach you not to place a bulb or ball in opening of rupture which keeps muscles spread apart.

SINGLE, $10—Free Examination—DOUBLE, $15
Free Demonstration—No Obligation
DOBBS TRUSS CO.
5 N. Wabash Ave., Suite 812
Phone FRAnklin 5074 Hours: 10 to 6 Daily

THE GUMPS

OBITUARIES

Frank J. Skala

Services for Frank J. Skala, 75, founder and chairman of the boards of the Skala National bank and the Berwyn National bank, will be held at 1:30 p. m. tomorrow in the chapel at 6301 Cermak rd., Berwyn. He died Wednesday in his summer home at Fox Lake. He resided at 286 Delaplaine rd., Riverside. Mr. Skala was active in Bohemian affairs and was the publisher and cofounder of the Bohemian newspaper, Hlastel. He leaves three sons, Lt. Comdr. Paul R. of the navy, Joseph A. and John B., and two daughters, Mrs. Blanche Krcilek and Mrs. Henrietta Bartizal.

Joseph Hamrle

Services for Joseph Hamrle, 75, of 4323 Monticello av., president of the Labe Building and Loan association, who died in Belmont hospital Tuesday after a heart attack, will be held at 3918 Irving Park rd. at 2 p. m. tomorrow. He had been a resident of the northwest side for 45 years. He leaves his widow, Marie, and two daughters, Mrs. Jarmila Wolf and Mrs. Eleanore Jaggle.

Mrs. Marcus C. Weimar

Services for Mrs. Lucile Thieman Weimar, 240 Cumberland rd., Kenilworth, wife of Marcus C. Weimar, vice president of the Armour Leather company, who died in her home Wednesday, will be held at 10 a. m. tomorrow in the home of her brother, R. H. Thieman, Sheboygan, Wis. Other survivors are a son, Sgt. David P., and a daughter, Martha.

Louis Swenson

Louis Swenson, 93, retired cabinet maker and resident of Chicago for 65 years, died yesterday in his home, 2437 Kimball av. He leaves his widow, Marie. Services will be held at 2 p. m. tomorrow in the Trinity Lutheran church.

Mrs. Christina Linden

Services for Mrs. Christina Linden, 86, who died Tuesday in a rest home in Hinsdale, will be held at 2:30 p. m. tomorrow in Emerald Avenue Baptist church. She was the widow of the Rev. Fredrik Linden, who had served in Swedish Baptist churches in Duluth, Minn.; Superior, Wis.; Portland, Ore., and Chicago. Mrs. Linden lived at 720 Erie st., Oak Park. She leaves a daughter, Mildred; a son, Adolph of Seattle, Wash., and a brother, Swan Lilja.

J. J. Theisen

St. Joseph, Mich., March 29 (AP)—J. J. Theisen, 63, president of the Theisen-Clemens Oil company, died today in the St. Joseph sanitarium after a long illness. He was a member of the Michigan Tidewater commission, director of the Michigan Tourist and Resort association, and a director of the Mid-Continent Petroleum corporation. He leaves a widow, the former Ida Clemens, and two sons.

Boas Hatowski

Boas Hatowski, 71, founder and president of B. Hatowski & Sons, wholesale jewelers, died yesterday in his home, 612 Cornelia st. Mr. Hatowski had lived in Chicago for 50 years. He leaves his widow, Sarah; three sons, two daughters, and nine grandchildren. Services will be held at 1 p. m. today in the chapel at 5206 Broadway.

Mrs. Nellie S. Young

Mrs. Nellie S. Young, 82, of 25 W. 111th st., a resident of the south side for 63 years, died yesterday in the Roseland Community hospital. She is survived by two daughters, Mrs. Etta Viall and Mrs. Susan Ton, and a son, Leslie. Services will be held at 2 p. m. tomorrow in the chapel at 214 E. 115th st.

13 GROUPS GAIN RED CROSS DRIVE BUSINESS QUOTA

Three groups in the business division of the Red Cross fund campaign went over the top yesterday. The auto parts and manufacturers group, with a quota of $315,000, turned over $316,792. A quota of $75,000 in the alcoholic beverage group was oversubscribed to the amount of $76,369, while the florists, with a goal of $10,000, have contributed $10,343 to date.

Martin H. Kennelly, chairman of the drive, announced that 13 groups in the business division had reached or exceeded their goals.

Subscriptions of $936,931 have been recorded for the county communities division, which includes Cook and DuPage counties and the southern half of Lake county. The quota for that division is $1,100,000. The board of education has chalked up 201 per cent of its $100,000 quota.

COURT HEARING SET IN TIPPING OF TOMBSTONES

Gerald Hartley, 17, a ward of the juvenile authorities, arrested with his younger brother and two others for tipping tombstones and other acts of vandalism in the burial section of the Congregation Anshe Sholom, in Oakwoods cemetery, 1035 E. 67th st., will be arraigned in Boys' court tomorrow on charges of malicious mischief. His three accomplices, who will be arraigned in Juvenile court next week, are: his brother, Thomas, 16; Robert Fazette, 13, of 5608 Normal blvd., and George Geogis, 15, of 8216 Manistee av. Mrs. Catherine Hartley, whose two sons told police they had no home, was later located at 6346 Maryland av.

$517,639 Estate Left by Van Wagenen Alling

The net estate of Van Wagenen Alling, 68, of 450 N. Washington rd., Lake Forest, real estate broker and construction engineer, who died May 29, was valued at $517,639.68 in a return filed at Waukegan yesterday. The state inheritance tax is $24,182.68. The estate was left in trust for a daughter, Mrs. Charles Henry Brown of Lake Forest, and her lineal descendants.

Waitress Robbed of $630; Gunmen Pass Up Sailor

Three bandits, two carrying guns, held up a tavern at 2701 59th st. last night and robbed five persons of a total of $773. They took $60 from the owner, Mrs. Bessie Kastl; $630 from a waitress, Miss Veronica Siautel, 29, and a total of $83 from three patrons. The gunmen made no attempt to rob the only other customer, a sailor in uniform.

Perfect Household Cleaning Soap!

ALDERMEN SEEK POWER TO RULE ON JAYWALKING

Action to reduce Chicago's traffic toll by obtaining more home rule over speed limits and pedestrian jaywalking was taken by the city council traffic and public safety committee yesterday on recommendation of the Chicago street traffic commission.

The committee, headed by Ald. Kells [28th], approved a proposal that the council memorialize the Illinois general assembly requesting statutory changes enlarging the city's powers.

The statutory changes would transfer to the city the power to do the following:

1. Forbid pedestrians' mid-block crossings—jaywalking—anywhere in the city. Present state law forbids such crossings only in blocks protected by traffic signals.

2. Fix speed limits according to local conditions.

The council is expected to act on the committee's recommendations at its meeting Tuesday.

Fire Damages Factory; Loss Placed at $35,000

Fire wrecked the interior of a three story brick factory at 1504 Carroll av. last night. The plant is occupied by the Felt Products Manufacturing company and its contents included quantities of felt, cork, and asbestos. The blaze spread downward from the top floor. A 3-11 alarm was sounded. Chief Fire Marshal Anthony J. Mullaney estimated the loss at $35,000.

$14,000 Loss in Fire on Edith McCormick Estate

A loss of $14,000 resulted from destruction of six pieces of Greek statuary in a hemlock tree fire on the Edith Rockefeller McCormick estate in Lake Forest Wednesday, Superintendent John Dunford said yesterday. Other loss from this fire, and a blaze that swept 200 acres Tuesday, was set at $2,000.

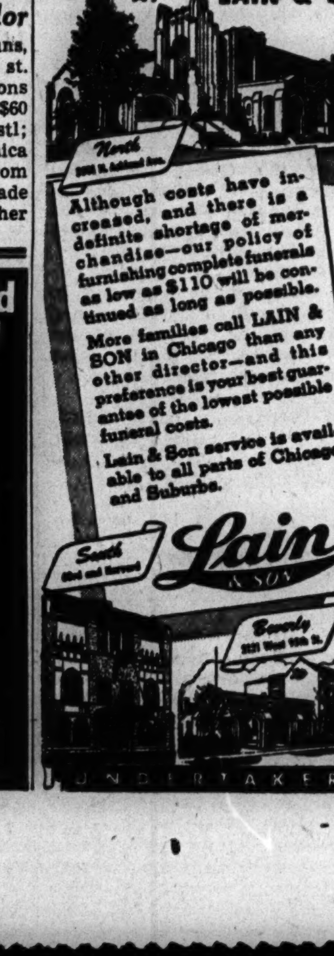

YANKS BROKEN RING IN MAIL UPSETS HIS WIFE

The wedding ring she gave to her husband, Pvt. Raymond Eichhorn, 31, a soldier in the Philippines, was returned by mail to Mrs. Juliet Eichhorn, 8303 S. Sangamon st., yesterday. Glued to a piece of paper, the ring bore saw marks and was twisted and broken. No message accompanied it.

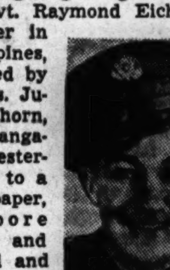

Pvt. R. Eichhorn

Mrs. Eichhorn said identification was positive thru initials inside the band. Gravely concerned over her husband's welfare, she reasoned that his hand "may have been hurt and they had to saw the ring off." She said she has had no word from the war department. A freight truck driver before he entered service in October, 1943, Pvt. Eichhorn was attached to an army transportation unit. He went overseas a year ago.

In a letter written March 4 in the Philippines, Pvt. Eichhorn told his wife he was "wearing the ring every day." Mrs. Eichhorn, a war worker, said they were married July 30, 1936, in Litchfield, Minn. Pvt. Eichhorn's mother, Mrs. Elizabeth Schoff, lives at 1150 W. 84th st. The envelope containing the ring bore the army's San Francisco [Cal.] postmark.

DISCOVER $5,065 IN BANK BOX OF MURDER VICTIM

Police investigating the slaying in his apartment Tuesday of Andrew Di Fiore, 57, of 1125 Webster av., yesterday opened a safety deposit box in the Aetna State bank, 2375 Lincoln av., and found $5,065, promissory notes totaling $3,750, and jewelry, including eight diamond rings belonging to Di Fiore.

Present were Capt. P. B. O'Connell of the Hudson av. station, Ray Johnson, member of the state inheritance tax division, Einar E. Erie of the coroner's staff, and Joseph Longo, nephew of Di Fiore.

Reports that Di Fiore, who did not trust banks, may have been killed by persons seeking his money caused authorities to make a thoro search of his apartment. Only bank books showing deposits of $2,746 in two north side banks were found.

Police, scanning the promissory notes for a possible clew in the belief that Di Fiore may have attempted to force collection, said that none was due at present. The money found consisted of $100 bills totaling $3,000; $20 bills amounting to $1,000, and $1,000 in $10 bills. The remainder was in bills of $5 denomination and gold pieces. Jewelry included a wristwatch and three men's pocket watches.

CASSIUS POUST RETIRES; GIVEN GENERAL'S RANK

The retirement of Col. Cassius Poust of Sycamore, De Kalb county, from the Illinois national guard, now in federal service, with the rank of brigadier general, was announced yesterday by Adj. Gen. Leo M. Boyle in Springfield. Gen. Poust, an attorney, enlisted in World War I., and rose to the rank of captain in the 33d division. He won the silver star and was awarded the Purple Heart. Gen. Poust was inducted into service with the national guard in 1942, but was retired when he became overage. He served as president and law member of the permanent boards and court of the 9th service command at San Francisco, Cal.

—UNDERTAKERS—

LAIN & SON
Funeral Information

SOUTH SIDE CHAPEL
63D AND HARVARD-AVENUE.
PHONE WENTWORTH 0025.

FRIDAY.
CHRISTIANSEN—Marie. 2 p. m. in church.
SATURDAY.
LANG—John G. 1 p. m. at chapel.
LOCHER—Frances. 2 p. m. at chapel.
LOVEJOY—Frank. 10 a. m. at chapel.
RINEHART—Louis A. 11 a. m. at chapel.
TAFT—Muriel. 3 p. m. at chapel.

NORTH SIDE CHAPEL
5501 NORTH ASHLAND-AVENUE.
PHONE LONGBEACH 2646.

FRIDAY.
RUSSELL—Christopher. 10:30 a. m. in church.
SATURDAY.
CHAPMAN—R. John. 11 a. m. at chapel.
PERIOLAT—Jacob R. 3 p. m. at chapel.
TAYLOR—Buford. 4 p. m. at chapel.

BEVERLY CHAPEL
2121 WEST 95TH-STREET.
PHONE BEVERLY 2182.

SATURDAY.
POOLE—James E. 3 p. m. at chapel.
MONDAY.
SMIDLER—Francis. 10 a. m. in church.

LAIN & SON

CHICAGO'S MOST UNUSUAL CHAPEL.
SKEELES-BIDDLE
COLONIAL CHAPEL
7838 COTTAGE GROVE. RADCLIFFE 0220.

JOHN CARROLL SONS
"HOME FOR FUNERALS"
ERIE AT WABASH, WHI. 6060.
4542 N. RAVENSWOOD, LON. 0305.

C. H. JORDAN & CO.
FUNERAL HOME
300 S. ERIE. 1 block S. of Michigan.
90 YEARS SERVICE SUP. 7709

— MONUMENTS AND MAUSOLEUMS —
CEMETERY MARKERS, MONUMENTS AT Savings, Sears-Roebuck, State-st., Basement. Also at Irving Park and Cicero-av.

COURT RULING HOLDS TENNESSEE POLL TAX COLLECTION ILLEGAL

Greeneville, Tenn., March 29 (AP)—Magistrate J. R. Sentelle ruled today that collection of a poll tax is illegal in Tennessee and ordered refunding of $2.02 tax and penalty paid by a landowner under protest.

Sentelle's judgment was in a suit by J. D. Johnson of Greene county against County Trustee Bruce Graham and George McCanless, state commissioner of finance and taxation. Hearing of the case was March 24.

Johnson paid the poll tax under protest and had his protest noted on the back of his tax receipt. He pleaded that the levy of a poll tax against him was unjust, illegal, and against a valid statute of the state and the constitutions of Tennessee and the United States.

He based his plea on a contention that since the state legislature had repealed the poll tax, the declaring of the repealer law unconstitutional by the state Supreme court was in effect a re-levying of the tax by the court, a function not delegated to it by the constitution.

TRANSIT OWNERS UNITY PLAN SET FOR IGOE STUDY

Reorganization of the "L" and surface lines into a unified company under the so-called trustees' plan is now ready for consideration of Federal Judge Michael L. Igoe. Its sponsors believed yesterday it may attain importance if the metropolitan transit district plan of Gov. Green and Mayor Kelly encounters delay.

The trustee's plan was suggested by owners of the old series A bonds of the surface lines, whose holdings have a face value of nearly 16 million dollars. Atty. Carl R. Latham, representing these bond holders, said the court would be requested to add to the plan's provisions a price at which the city or a publicly owned corporation, within a time limit, might purchase the combined properties.

Latham said he believed the plan could be worked out much faster than the transit authority proposal and that the unified company would be in a position to give a clear title quickly when the city has purchasing funds in hand.

YOUR FLOWERS WILL CONSOLE AND COMFORT THE BEREAVED

Allied Florists' Assn.

DEATH NOTICES

In Memoriam

RIORDAN—George W. Riordan. In memory of his 21st birthday. Passed away Dec. 4, 1944.
Tho you are spending your birthday in heaven
We are sure that you will hear
Each of us whisper softly
'O, how we miss you, George dear.
MOTHER, DAD, SISTERS, BROTHERS.

RIORDAN—George W. Riordan. In memory of our dear uncle on his birthday, March 30.
Gone is the face we loved so dear,
Silent the voice we loved to hear;
'Tis sad but true, we wonder why,
The best are always the first to die?
JOAN AND JERRY ALLAIRE.

SANGIACOMO—William Sangiacomo. In loving memory of our dear son and brother, who passed away March 30, 1944.
MOTHER, DAD, SISTERS, BROTHERS.

AHRENDT—Henry Ahrendt, fond father of Doris Osterritter, Evelyn Killian, Irene, George, and the late Henry, grandfather of eight. Resting in chapel, 4210 W. Cermak road. Funeral Saturday, 2 p. m., to Woodlawn cemetery. Information, Lawndale 1317 or Law. 1401.

ALTMAN—Martin L. Altman, March 27, 1945, beloved husband of Louise, nee Gibbier; fond son of Martin, S. 1/C U. S. N., and Frances, nee Gagin; brother of Jacquelyne and Raymond. Resting at funeral home, 1649 W. 51st street. Funeral Saturday, March 31, at 1:30 p. m. to St. Martini Ev. Luth. church, 51st and Marshfield. Interment Bethania.

ANDERSON—Carl Anderson, March 27, beloved husband of Frances June, nee Hammersmith; brother of Harold, George, Walter, U. S. N., and Doris Groth. Funeral services Saturday, 10:30 a. m., at chapel, 2449 Lincoln avenue. Interment Rosehill cemetery.

ANDERSON—Emma Anderson, beloved wife of Alfred, dear mother of C. George, grandmother of Pvt. Donald E., U. S. A. A. F., and Virginia C., fond sister of Betty Larson. Funeral Saturday, March 31, at 3 p. m. at chapel, 7032 Wentworth avenue. Interment Oak Hill.

BARNETT—Otto Raymond Barnett, March 27, 1945, of 684 Greenleaf avenue, Glencoe, Ill., husband of Katharine Carter Barnett, father of Lawrence T. and Sherman R. Barnett, stepfather of Walter McNiel, brother of Sarah S. Hammond. Memorial service 4:30 p. m. Sunday, April 8, at Glencoe Union church, Glencoe, Ill.

BARRANCO—Jennie Barranco, nee Gianforti, late of 2830 Fillmore street, beloved wife of the late Salvatore, mother of John, Rose Carsello, and Sam. Funeral Saturday, 9 a. m., from chapel, 3500 Harrison street, to Mother Cabrini church. Interment St. Joseph's. Nev. 0644.

BARTH—Mae Barth, beloved wife of the late Edward, dear sister of John, fond aunt of Estelle Novak, Harold and John Oscar. Resting at chapel, 3807 Lincoln av., where services will be held Saturday, March 31, at 1 p. m. Entombment Bohemian National.

BAUER—Margaret Bauer, beloved wife of the late Charles, fond sister of Henry Berens. Funeral Saturday, 10 a. m., from funeral home, 851 Irving Park road, to St. Andrew's church. Interment St. Boniface's.

BETTIN—Cpl. Henry A. Bettin, U. S. A., age 31, killed in action, Oct. 16, 1944, in Germany, dear son of Herman and Hulda Bettin, brother of William, Walter, and Helen. Memorial service Easter Sunday, the Presbyterian church at Warren and Sacramento blvds., 4:30 p. m.

BOCOCK—John W. Bocock of 4113 N. Keystone avenue, beloved husband of Caroline. Services 3 p. m., Saturday, at funeral home, 4447 Irving Park road. Please omit flowers.

BRADSHAW — Florence Seaton Bradshaw, March 29, 1945, Los Angeles, Cal., wife of late John E. Bradshaw, sister of Hazel S. McGurren and late Blanche K. Watson. Services Los Angeles, March 31, 11 a. m.

BRAND—Emily Theresa Brand, nee Wetzel, late of 6531 S. Paulina street, beloved wife of the late Raymond Brand, dear mother of William, Carl, Raymond, Jean, and Louise, fond sister of Andrew Wetzel. Funeral Saturday, 9:30 a. m., from chapel, 1716-18 W. 63d street, to St. Theodore's church for blessing. Requiem high mass Monday, 9 a. m. Interment Holy Sepulchre. Member of L. C. B. A., No. 799. Pro. 1000-3889.

BUCHLER—Anna Buchler, wife of Z. Buchler, mother of Mrs. David Burch, sister of Mrs. Emma Pavlac and Mrs. Susan Duskin, aunt of Donald H. Duskin, U. S. N., cousin of Paul and John Murin. Resting at chapel, 5128-30 W. 25th street, Cicero. Funeral at 9 a. m. Saturday. Burial Our Lady of Sorrows cemetery, Hillside.

BURR—Charles J. Burr, beloved brother of Mrs. Frieda Gascon, Mrs. Anna Gascon, and Fred Burr. Resting at funeral home, 736 W. North avenue. Services Saturday, March 31, 3 p. m. Interment Montrose cemetery. Member of Constellation lodge, No. 892, A. F. & A. M.

BUSLEE—Lillie Buslee, March 26, 1945, beloved wife of the late Henry Buslee, fond mother of Mrs. Florence Nordholm and Lt. Henry B. Buslee, mother-in-law of Dr. Vincent Nordholm, grandmother of Ann Louise and Kristen. Services Saturday, 2 p. m., at the United Ev. Lutheran church, Ridgeland and Greenfield avenue, Oak Park. At rest at funeral chapel, 4338-40 Fullerton avenue, until 10 a. m. Saturday. Interment Mount Olive.

BYRNE—Suzanne Byrne of 5648 S. Drexel avenue, beloved daughter of James and the late Susan O'Grady Byrne, fond sister of Alice L. Byrne, Mrs. A. H. Plum, Mrs. Frank Gorman, and the late Bernard. Funeral Saturday, 9:30 a. m., from chapel, 5203 Lake Park avenue, to Church of St. Thomas the Apostle. Interment Holy Sepulchre. Hyde Park 0014.

CARSELLO—See Jennie Barranco notice.

CASTELLINI—See Rebecchi notice.

CHAPMAN—R. John Chapman of 232 N. Central avenue, March 28, 1945, fond father of A. M. M. 3/C R. John Chapman Jr. and Naomi Burke, dear son of Mrs. Thomas Bowden. At chapel, 5501 N. Ashland avenue, where services will be held Saturday, March 31, at 11 a. m. Interment Rosehill.

CHIAPETTA—Sgt. Fred Chiapetta, U. S. A., age 24, killed in action March 18, 1945, in Germany, beloved husband of Lillian, father of Mary Ann, 1218 S. Spaulding avenue, son of Bruno and Frances Chiappetta, brother of Eugene.

CHOMICZ—Charles Chomicz of 505 W. 32d street, March 25, 1945, beloved cousin of Nick W. Koltunchik and dear friend of Thomas Snegur. Funeral Saturday, 2 p. m., at chapel, 2409-11 W. Chicago avenue. Interment St. Mary's cemetery. Inf., Arm. 3000.

CLARK—Harriet Clark, wife of the late George M. Sr., formerly of Milwaukee, Wis., fond mother of Dr. A. A. Clark and George M. Jr. and Anita Ackerley, grandmother of Alger Jr., Barbara and Harriet, great-grandmother of Judith Clark. Resting at funeral home, 3834-36 Irving Park road, where services will be held Saturday, 1:30 p. m. Interment Memorial Park.

COHEN—Minnie Cohen, beloved wife of the late Frank Morris Cohen, dear mother of Archie H., devoted grandmother of Ensign Nathan M., U. S. N. R., and Ruth E., great-grandmother of Joanne and Susanne Cohen. Services Friday, 2 p. m., at late residence, 3842 Jackson boulevard. Interment Temple Judea cemetery, Waldheim. Please omit flowers.

COSTELLO—William P. Costello, March 29, 1945, beloved husband of Mary Aitken Costello, father of Mrs. Bernardine Neil, Mrs. Betty McConnell, Mrs. James Dooley, and Sister M. Brian, R. S. M., brother of Christopher A., Mrs. Anna Lyons of Kansas City, Mo., and the late Thomas J. and John C. Costello. Resting in funeral home, 6311 N. Clark st., through Friday evening. Interment Monday at Peoria, Ill. Kindly omit flowers.

CUCCO—Anna Cucco, nee Marose, dear daughter of Josephine Marose and the late Michael, fond sister of Angelina Florito, Theresa Guerino, and William Marose. Funeral Saturday, 9 a. m., from chapel, 3500 Harrison street, to St. William's church, 2555 N. Sayre avenue. Interment Mount Carmel. Nev. 0644.

DI TOMASO [TOMASO]—Salvatore Di Tomaso, late of 613 N. May street, beloved son of Angelina and the late Giuseppe, dear brother of Anthony, Marie Cacucci, Alfred, Alice Gloor, Louise Peterson, Joseph, Angela Capua, and Lorraine Castagna. Funeral from chapel, 1158-60 W. Grand avenue, Monday, April 2, at 9 a. m., to Santa Maria Addolorata church, May & Erie streets. Interment Mount Carmel.

DOYLE—Catherine Doyle [nee Kelly], late of 240 S. Wesley avenue, Oak Park, beloved wife of the late Edward A. Doyle, fond mother of Theresa MacLaughlin and the late Mable Marie Doyle. At funeral home, 17 Madison street, Oak Park. Funeral Saturday, March 31, 9:30 a. m., to St. Edmund's church. Interment St. Mary's, Waukegan, Ill.

ERICKSON—Maria L. Erickson, beloved wife of Emil E. Erickson, fond mother of the late Jennie Erickson, aunt of Elin Erickson, Joseph and Gust Johnson. At rest at chapel, 5831 W. Chicago avenue. Services Saturday, 1 p. m., at St. Paul's Lutheran church, Lawler avenue and Ohio street. Interment Elmwood cemetery.

FITZGERALD—Harriet Fitzgerald [nee Sucholas], beloved wife of Bert, dear mother of Daniel, sister of Agnes, John, Mrs. Estelle Ballentine, Mrs. Frances Miloch, and Mrs. Antoinette Iverson. Funeral Monday, April 2, at 9:30 a. m., from funeral home, 3440 N. Central avenue, to St. Ferdinand's church. Interment St. Joseph's. Kildare 5420.

FLEISCHMAN—Ethel Fleischman, nee Abramson, 5309 W. Congress street, beloved wife of Bert, daughter of Dina Abramson, sister of Bess Fine, Betty Ruttesberg, Eddie, William, and Harry Abramson. Resting at chapel, 704 S. Crawford avenue. Chapel open Friday afternoon. Interment Des Moines, Ia. Omit flowers. Des Moines papers please copy.

FLYNN—Theresa Flynn formerly of 1140 W. Adams street Chicago Ill., beloved wife of the late Maurice, dear mother of Maurice, Clint, Ethel Ennesser, George, Violet Johnson, Grace Murphy, Edith Wilson, Harold, Clarence, Frank, Maurietta Ward, sister of Agnes Campagna, Sadie, George and Fred Grueler. Funeral Saturday 10 a. m. from chapel 4817 Madison street, to Resurrection Church for Blessing. Burial Mt Carmel. Austin 1137.

FOLTS—Helen W. Folts, 3322 S. Clinton avenue, Berwyn, beloved wife of the late Frank C., fond mother of Emerett Adams and the late Leah McBurney. Services 2 p. m., Saturday at funeral home, 6910 Windsor avenue, Berwyn.

GOODWIN—Lillian Coyne Goodwin, beloved wife of Fred L. Goodwin, daughter of the late Anna C. Jenkins, dear sister of Claude C. and Edgar W. Jenkins. Services Saturday, 2 p. m., at late residence, 6502 Harvard avenue. Interment Mount Hope. Cal. 4030.

GRAHAM—Catherine E. Graham, nee Quinn, late of 4815 W. Adams street, beloved wife of the late William, fond mother of Frances Walsh, Palma Bourke, Charles [Chuck] and the late Mary, dear sister of Mary Quinn and the late Ellen Dolan. Funeral Saturday, 9:30 a. m. from funeral home, 4245 W. Madison street, to Resurrection church. Interment Mount Carmel.

GRAYBILL—John L. Graybill, March 29, beloved husband of Marguerite [nee De Hart]; stepfather of Sgt. Earl Anderson, overseas. Funeral Saturday afternoon at 2 o'clock from mortuary, 1356 Wellington avenue, to Irving Park cemetery.

HAMRLE—Joseph Hamrle, beloved husband of Marie, fond father of Mrs. Jarmila Wolf, Mrs. Eleanore Jaggle, and the late Victor and Otto, grandfather of Forrest Wolf, two great-grandchildren. Resting at funeral home, 3918 Irving Park road. Services Saturday at 2 p. m., to Bohemian National cemetery.

HARTENFELD—Murray John Hartenfeld, age 3½ years, at Fort Pierce, Fla., loving son of Ensign Myron, U. S. N. R., and Sally, nee Kandel; dear grandson of Lillian Hartenfeld and Rose Kandel. Services Friday, 10 a. m., at chapel, 5206 Broadway. Interment Memorial Park. Train arrival Friday morning. Family at 1209 Sherwin avenue.

HARTMAN—Mary E. Miller Hartman of 8532 S. Loomis blvd., beloved wife of Joseph E. Hartman, dear mother of Florence E. Hartman, fond sister of Nellie Stanton. Funeral Monday, 9:15 a. m., from funeral home, 79th st. at Loomis blvd., to St. Kilian's church. Interment Holy Sepulchre cemetery. Inf. Tri. 1187.

HASTEDT—Fredrick L. Hastedt, March 28, 1945, husband of the late Lili Hastedt, father of Grace and Cliff Hastedt. Services Friday, 3 p. m., at Graceland chapel. Interment private.

HATOWSKI—Boas, beloved husband of Sarah, dear father of Hyman, Meyer, Frieda Fogel, Daniel Hattis, Dena Yarmo; grandfather of nine. Funeral Friday at 1 p. m. at chapel, 5206 Broadway. Interment Westlawn cemetery. Please omit flowers.

HOLZ—1st Lt. Kenneth E. Holz, A. A. F., age 23, suddenly at Lake Charles, La., beloved son of Albert and Jeannette Holz, fond brother of Donald, dear grandson of Mr. and Mrs. Emil Holz, and Mrs. Ronda Van De Heyden, and the late Vincent Van Der Heyden, nephew of Marie and Clarence Henderson, Margaret Manka, Evelyn and William Burgman, U. S. N., Emma and William Dreher, Josephine and George Gierke, and the late John Van Der Heyden. Funeral Saturday, 10:30 a. m., from chapel, 2708 N. Western avenue, to St. Andrew's church. Service at 11 a. m. Interment St. Joseph's. Humboldt 1717.

HUMBERT—Emma B. Humbert, nee Maeder, March 28, 1945, wife of the late John, beloved mother of Emma S. Nudson, Lillian Sullivan, and the late Jennie Hawley, grandmother of Lillian Comellar, Dorothy Singer, La Verne O'Neill, Albert and Harold Hawley. Services Saturday, March 31, 2 p. m., at late residence, 3357 W. 64th place. Interment Waldheim.

HURLEY—Pfc. Frank Hurley Jr., U. S. A., late of 1447 Wesley av., Berwyn, Ill., died of wounds received in action Feb. 20, 1945, on Luzon, age 22, beloved son of Frank and Helen, fond brother of Mrs. Florence Roelle and Kaye Hurley, fond uncle of Marty and Judy Roelle. Memorial mass 9 a. m., Sunday, April 1, 1945, at St. Mary of Celle church, 15th st. and Euclid av., Berwyn, Ill.

IANELLO — Clara Ianello, beloved wife of Anthony, dear mother of Mrs. Nellie Cote, Mrs. Theodora Fisher, and William Sample, loving daughter of John Patrick Doyle, fond sister of Mrs. May Hogan and Mrs. Theresa Pilotte, Anna, Emmett, Desmond, and J. Don Doyle. Funeral Saturday, 10 a. m. from funeral home, corner 79th and Aberdeen, to St. Sabina's church. Interment St. Mary's.

JOHNSON—Evelyn Johnson, nee Frederick, beloved wife of John Jr., fond mother of Terrence and Bonita Louise, beloved daughter of the late Maude and stepdaughter of Louis Novak, sister of May Dayner, Lavinia Johnson, and stepsister of Vincent Novak. Funeral April 2, 9 a. m., from residence, 2917 S. Loomis street, to St. Bridget's church. Interment Holy Sepulchre. Information Haymarket 0900 or Lafayette 4457.

JOHNSON—Gina Johnson, March 28, 1945, beloved wife of Christ, dear mother of Lillian Hahn, Mildred Domenico, Hannah Long, Clarence, and the late Arthur, grandmother of 4 grandchildren. Funeral Saturday, 1:30 p. m., at chapel, 4325 Armitage avenue. Interment Arlington.

JOHNSON—Pvt. Robert E. Johnson, U. S. M. C. of 10218 Prairie avenue, killed in action Feb. 26 at Iwo Jima, beloved son of Ernest A. and Gladys Johnson, brother of Richard W.

Today's death notices contain the details of the funerals or memorial services of the following who died in the services of our country:

Henry A. Bettin
Fred Chiapetta
Kenneth E. Holz
Frank Hurley Jr.
Robert E. Johnson
George N. Muhl
Donald B. Tyner
Robert J. Vanderpool

"They gave the last full measure of devotion"

JOHNSON—Roy Peter Johnson, dearly beloved husband of Annabelle, nee Miklas; fond father of Carol Anne, brother of Anna Crisman. Resting at funeral home, 4138 W. North avenue. Services 1 p. m. Saturday, March 31. Member of Accordia lodge, No. 277, A. F. & A. M. Inf. Bel. 6812.

KAHREN—Frank M. Kahren Sr., beloved husband of Elizabeth, nee Ellman; loving father of Frank Jr., Betty, William, Marianne, Frederick, and Joan Kahren, brother of James, Joseph, Michael, John, Pfc. George, U. S. A., Anton, and Pvt. Harry Rozenski, U. S. A. Funeral Monday at 9:30 a. m. from his late home, 1317 S. Homan avenue, to St. Agatha's church. Interment St. Boniface's. Law. 5799.

KEEGAN — William J. Keegan of 2034 N. Whipple street, beloved husband of the late Marie Keegan, fond father of Cpl. Walter T. Keegan, U. S. A., brother of Timothy, Mary, John, Thomas, and Frank Keegan. Funeral Saturday, 9:30 a. m., from chapel, 929 Belmont avenue, to St. Sylvester's church. Interment St. Joseph's cemetery.

KEELEY—Emma Hammiell Keeley, wife of Frank J., sister of Mrs. O. A. Gable, and Mrs. R. H. Wortmann, Joseph W. and Thomas L. Hammiell, all of Cedar Rapids, Ia. Remains reposing at home for funerals, Erie at Wabash av., until Friday, March 30, at 1 p. m. Services and interment at Cedar Rapids, Ia.

KOENNINGER—Albert F. Koenninger, March 29, of 4820 Jackson-blvd., brother of Arthur G., Mrs. Katharine Irvin, and the late George H., son of the late Christian and Katharine Koenninger. Services Saturday, March 31, at 3 p. m., at chapel, 124-126 Madison-st. at Lombard-av., Oak Park. Burial Oakridge.

KOIN—Martin J. Koin, beloved husband of Loretta, nee Manikowski, son of Joseph and Anna Koin, brother of John Stanislaus, Peter, Mary Frances, Dorothy and Evelyn, died March 27. Funeral Saturday, March 31, from chapel at 3756 S. Paulina st. at 9:30 a. m. to St. Peter and Paul church. Interment Resurrection cemetery.

KOWITZ—Bertha Posch Kowitz [nee Pillasch], beloved wife of the late Henry, dear mother of Marie Schmidt, William Posch, Henry, Anna Conrad, Arthur, and the late Elizabeth Drewke, sister of Alvina Natzke, Marie Fink, the Rev. Charles Pillasch, and the late Minnie Tonn, Ida Schultz, and Johanna Bayer. Resting at funeral home, 4138 W. North avenue. Services 2 p. m. Saturday, March 31. Interment Irving Park. Member of Ben Hur chapter, No. 401, O. E. S. Information, Belmont 6812.

KRUEGER—See Harry C. Smith Jr. notice.

LACASTO—Dominick Lacasto, beloved husband of the late Mary Grace [nee Pero], fond father of Margaret Amato, Fannie Livorse, Philip, Mary Falesick, Joseph, and Josephine Draghi. Funeral Saturday, 10 a. m., from chapel, 2600 Wentworth avenue, to Sancta Maria Incoronata church. Interment Holy Sepulchre Victory 1861.

LANGE—Genevieve Lange, nee Gorski, March 27, beloved wife of Raymond, loving mother of Genevieve, Elaine, and Raymond Jr., daughter of Frances and the late Walter. Funeral Saturday, March 31, 9:30 a. m., from chapel, 2129 Webster, to St. Mary of the Angels church. Interment St. Adalbert's.

LARSEN—Mary K. Larsen, March 28, at her late residence, 1345 Adams street. Remains at chapel, 41 N. Leavitt street. Funeral Saturday at 9 a. m. to St. Patrick's church. Interment Mount Carmel cemetery.

LARSON—Godfrey E. Larson, late of 2626 Lunt avenue, beloved husband of Hildur, fond father of Corp. Robert G., U. S. A., in France, Dorothy, and the late Jean, brother of Mrs. Emil Lindgren and Mrs. George Bostrom of Tacoma, Wash. Resting at chapel, 4821 N. Damen avenue. Funeral Saturday, March 31, at Edgewater Covenant church, cor. Glenwood and Bryn Mawr avenue, where remains will lie in state from 12 noon until services at 2 p. m. Interment Memorial Park. Member of A. I. A. and Illinois Society of Architects.

LAVINE—Tillie Lavine, nee Kaufman, of Madison Park hotel, beloved wife of Samuel, dear mother of Lottie Isaacson, Jacob, Harry, Philip, Lawrence, Sidney, Irene Lurey, Rosalind Stein, Beatrice Iseberg. Services Friday, 3 p. m. at chapel, 5206 Broadway. Family at home of E. Lurey, 2740 Logan blvd.

LINDEN—Christina Linden, beloved wife of the late Rev. Fredrik Linden, loving mother of Mildred and Adolph, dear sister of Swan Lilja, grandmother of James Linden. Resting at chapel, 6000 S. Halsted street, until Saturday noon. Funeral Saturday, 2:30 p. m., at the Emerald Avenue Baptist church, 59th street and Emerald avenue. Interment Glendale, Cal. Portland, Ore., papers please copy. Nor. 2121.

LOCHER—Frances Locher, 1522 E. 62 street, March 28, 1945, wife of Sebastian Locher, mother of Leroy Mo. M. M. 2/C U. S. N. Pvt. Francis U. S. A., and Lucille Venne. At chapel 63rd and Harvard, where services will be held Saturday, March 31, at 2 p. m. under auspices of Aaron Chapter No. 627 O. E. S. Interment Cedar Park.

LONGNECKER—Arthur Longnecker of 1411 S. Sixth avenue, Maywood, beloved husband of Ida F. [nee Prickett]. Resting at funeral home, Lake street at Second avenue, Maywood, until noon Saturday. Lying in state at First Congregational church, Fifth avenue and Erie street, from noon until time of services, 2 p. m. Interment Oakridge Abbey. Maywood 14.

LOVEJOY—Frank Lovejoy, 5509 S. Wells street, March 28, 1945, husband of Mary, father of Jo Ann Seymour and Hale Lovejoy. At chapel, 63d and Harvard, where services will be held Saturday, March 31, at 10 a. m. Interment Mount Hope.

LUCAS—Lulu M. Lucas, beloved wife of Edgar, loving mother of Lucille Connelly, Pvt. Harrison and Cpl. Willard Lucas. Resting at chapel, 6000 S. Halsted street, where services will be held Saturday at 1 p. m. Interment Oak Hill. Normal 2121.

LUSINSKY—Selma Lusinsky, 2541 N. Racine avenue, March 28, 1945, beloved wife of Otto, loving mother of Gunther, dear grandmother of Dennis O., fond mother-in-law of Katharina. Services Saturday, March 31, at 2 p. m. at chapel, 2114 Irving Park road. Interment St. Lucas' cemetery.

MARSHALL—See Mierzchala notice.

MARZANO—James V. Marzano, beloved husband of Florence [nee Krivanec], father of Reta and Vincent, brother of Vera Chiappetta, Jeannette Salvino, Josephine Panico, Filomena Pirolo, Agnes Panico, Lucille D'Agostino, Leona Vercello, Roy P., and Carl C. Marzano. Funeral Saturday 9:30 a. m. from chapel, 619 S. Ashland boulevard, to Holy Family church. Interment Mt. Carmel.

McCASKEY — Minerva McCaskey [nee Schumacher], beloved wife of William T., fond mother of Dolly. At chapel, 6222 Broadway. Funeral Saturday, 2 p. m., at Country Church of the City, Granville and Lakewood aves. Interment Rosehill.

McGRANAHAN—Helen McGranahan of 7815 Union avenue, beloved daughter of the late John and Anna Holland McGranahan, devoted sister of Thomas, Mary, Rose Sovea, Sarah, Frank, and the late Genevieve Noonan and Anna McGranahan. Funeral Saturday, March 31, at 10:30 a. m., from funeral home, 1018-20 W. 79th street, to St. Leo's church. Interment Mount Olivet. Solemn requiem high mass at St. Leo's church Monday at 9:30 a. m.

MIERZCHALA—Cecilia Mierzchala [nee Ekwinski], dear beloved wife of John Sr., dear mother of Blanche Durso, Irene Pottow, John Marshall Jr., Leonard Marshall, and Alice Marshall, fond grandmother of Jacqulynne and Ruthlynne, fond sister of Anna Passow, Laura Glowacki, Victoria Szeszyniewski, Theresa Malkowski. Funeral Monday 9 a. m., from chapel, 5308 W. Belmont avenue, to St. Genevieve's church. Interment St. Adalbert's.

MILLER—George Miller, late of 2048 W. Erie st., beloved son of Charles and Mary, nee Brown; brother of Fred C., U. S. A., and Mabel Conway. Funeral Monday, 9 a. m., from chapel, 624 N. Western av., to Holy Rosary church. Interment St. Joseph's. Armitage 7800.

MUHL—S/Sgt. George N. Muhl, U. S. A. A. F., killed in action S. W. Pacific area, March 9, 1945, beloved husband of Pearl, nee Maass; fond son of Katherine.

NIESEN—Anna Niesen, in her 85th year, at Millbrae, Cal., wife of the late Phillip C., mother of Frances Tucker, Louis F., George, Margaret West, and the late Anna, John, and George, nine grandchildren, three great-grandchildren. Funeral Saturday, March 31, from the Gray funeral home, Burlingame, Cal.

NIESEN—Jacob F. Niesen, March 28, 1945, beloved husband of the late Anna [nee Wetzel], fond father of Clarence, Wallace, John, and Edward, grandfather of Clarence Jr. and Robert, brother of John, the late Fred, Frank, and Mrs. Mary Williams. Funeral Saturday at 9:15 a. m. from funeral home, 4708-10 N. Western avenue, to St. Margaret Mary church. Interment St. Boniface's.

NIXON—Nele G. Nixon, March 28, 1945, of 812 Gaffield place, Evanston, Ill., husband of Mell S. Nixon, father of Helen G. Nixon and Mrs. Walter S. Davis, grandfather of Lt. Walter S. Davis Jr., U. S. A. A. F., and John S. Davis. Service 4 p. m. Friday at chapel, 1567 Maple avenue, Evanston. Interment at Memorial Park cemetery.

NOETHLING—Gottlieb M. Noethling, March 28, beloved husband of Johanna, dear father of Clarence and Josephine De Vitt. Funeral Saturday at 2 p. m. at funeral home, 1359-61 Fullerton avenue. Burial Acacia Park.

NOVAK—Thomas Novak, son of Etta and the late Harry, beloved husband of Mae, nee Friedman; dear father of Edward L. and Elinore Faye, fond brother of May Browning, Henry, Max of Los Angeles, Sam, Herman, Pfc. Sidney, U. S. A., and the late Barney. Funeral Friday, 2 p. m. at chapel, 3125 W. Roosevelt road. Interment O. B. A. Please omit flowers.

O'BRIEN—Ann O'Brien, nee Fitzpatrick, late of 6057 S. Honore street, beloved wife of John J., dear mother of William T., Winnie M., John J., James L., Virginia Moynihan, and the late May. Funeral Monday, 9:30 a. m., from chapel, 1716-18 W. 63d street, to St. Theodore's church. Interment Holy Sepulchre. Pros. 1000-3889. Please omit flowers.

O'BRIEN—Ellen Fitzgerald O'Brien, beloved wife of the late Thomas J., dear mother of Catherine, Thomas, Mrs. Loretta Quigley, Marie, and the late William W. O'Brien. Funeral Saturday, March 31, at 9:30 a. m. from funeral home, 5350 W. North avenue, to St. Peter Canisius church for blessing. Interment St. Joseph's. Mer. 9890.

OFTEDAHL—Ruth H. Oftedahl, March 27, 1945, beloved wife of Douglas, dear mother of Lt. Bertrand E. Major, U. S. A. A. F., Lila and Carol Oftedahl, fond daughter of Hilda and the late Albert Martin Thoresen, sister of Harry B., Dorothy Uhl, Lillian, Chester, and the late Leif. Services Friday, 3 p. m. at funeral chapel, 4338-40 Fullerton avenue. Interment Mount Olive.

OSBERG—Christian H. W. Osberg, 79 Groveland avenue, Riverside, beloved husband of Christina, fond father of Charlotte Jones, Winifred Kubicek, Margaret Ryan, Dorothy Smith, Hugo, Theodore, Charles, Pfc. James, F/O Richard. Member of Riverside lodge, No. 862, A. F. & A. M. Resting at funeral home, 177 Woodside road, until 12:30 p. m. Saturday. Services Saturday at 2 p. m. at Riverside Methodist church. Interment Bronswood. Information, Riverside 5345.

PAQUETTE—Jennie Paquette, wife of the late Herman, mother of Emery, Albert, Amie, and Mrs. Della Spies, sister of Olive Stiles. Funeral Saturday, 1 p. m., at chapel, 2346 W. Madison street. Interment Forest Home cemetery.

PATON—Louise Paton, nee Westphal, beloved wife of the late John, dear mother of Laura, sister of Rudolph R. Westphal. Services Saturday, March 31, 2 p. m., at funeral home, 5350 W. North avenue, under auspices of Astrea chapter, No. 725, O. E. S. Cremation Waldheim cemetery. Mer. 9890.

PETERSON—Margaret Peterson, beloved wife of the late Emil, dear mother of Tech. Sgt. Carl, U. S. A., P. f. c. John, U. S. A., and Lorraine, sister of Mrs. Mary Zastrow. Funeral Monday, April 2, at 10:30 a. m., from funeral home, 3440 N. Central avenue, to St. Ferdinand's church. Interment All Saints. Kildare 5420.

POOLE—James E. Poole, 10732 Longwood drive, March 28, 1945, husband of Catherine A. Poole, father of Jane Elizabeth, brother of Mrs. Alice Poole Rose of Glen Ellyn, Ill., and Mrs. Elizabeth Poole Snearly of Long Beach, Cal. At chapel, 2121 W. 95 street, where services will be held Saturday, March 31, at 3 p. m. Interment Mount Hope.

PRYOR—Alice Pryor, March 29, of 1007 N. Taylor avenue, Oak Park, mother of Mrs. J. L. Abels and Carl A. Pryor. Services Friday evening, March 30, at 8 o'clock, at chapel, 124-126 Madison street at Lombard avenue, Oak Park. Interment Akron, O.

REBECCHI—Giacomo, March 29, of 3420 N. Harding avenue, beloved husband of Corina, brother-in-law of Mr. and Mrs. Joseph Castellini. Services Saturday, March 31, at 10 a. m. at chapel, 708 N. Wells street at Huron, to Church of the Assumption. Interment Mt. Carmel. Superior 0095.

RINEHART—Louis A. Rinehart, 1631 E. 85th place, March 29, 1945, husband of the late Bertha Rinehart, father of Marie A. Schumacher, Lydia Duffy, Clarence, Madison, and Herbert Rinehart. At chapel, 63d and Harvard, where services will be held Saturday, March 31, at 11 a. m. Interment Graceland.

SAMPLE—See Clara Ianello notice.

SCHJOLDAGER — Mrs. Gertrude Schjoldager, formerly of River Forest, wife of the late Hagbarth Schjoldager, sister of Harriett Boardman of Dunfrieshire, Scotland, and the late G. W. Boardman of Wapella, Saskatchewan, Canada, cousin of Mary Wagner Stomner and Manda Selliken. At rest and services at chapel, 523 Lake street, Oak Park, Saturday, 4:30 p. m. Interment private. Please omit flowers. Euclid 1643.

SCHMIDT—Anna Schmidt, March 27, dear sister of Oscar of Globe, Arizona, Emma, Martha, and Minnie Schmidt, the late Walter and Hattie Ross. Resting at parlors, 6451-53 S. Ashland, until 10 a. m. Saturday. Services Saturday, 1:30 p. m., at St. John Divine church, 105th and Oakley. Interment Bethania. Pro. 0320.

SCHUESSLER—Frank J. Schuessler, beloved husband of Evelyn [nee Marceana], dear father of Walter, PM 3/c, U. S. N., Frank C., Russell, S 1/c, U. S. N., and Lester, BM 3/c, U. S. N., brother of George, Robert, Edmund, and Walter, grandfather of Frances. Services Friday, 1 p. m., at funeral home, 2500 N. Cicero avenue. Interment St. Lucas'. Berkshire 8070.

SHATTUCK—L. Hubbard Shattuck, 2052 Lincoln Park West, March 29, 1945, beloved husband of Elaine B. Shattuck, father of Shirley. Remains resting at chapel, 300 E. Erie street. Services Saturday, 2:30 p. m., at St. Chrysostom's church.

SIMONE—James Simone, suddenly, loving husband of Concetta, nee Santo-Pietro; fond father of Bob, Angeline Rizzo, Lucille Vignola, Ann Caffarelli, Josephine Frigolett, W. O. Lawrence, U. S. A., Elaine, and the late Gerald. Funeral Saturday, 9 a. m., from late residence, 546 N. St. Louis avenue, to Our Lady of the Angels church. Interment Mount Carmel. Armitage 7800.

SJOBERG—Anna Maria Sjoberg, March 29, of 3210 N. Seminary avenue, beloved mother of Carl G., John H., C. Edwin Sjoberg, and Mrs. Carl Berget, seven grandchildren and four great-grandchildren. Services 3 p. m. Saturday at chapel, 3415 N. Clark street. Interment Wunders.

SKALA—Frank J. Skala, husband of the late Bessie Skala, father of Joseph A., Lt. Comdr. Paul R., U. S. N. R., John B., Mrs. Blanche Krcilek, and Mrs. Henrietta Bartizal, brother of Mrs. Josephine Beranek, Emma Skala, and Anna Skala. Funeral Saturday, 1:30 p. m., at chapel, 6301 W. Cermak road, Berwyn. Interment Bohemian National.

SMITH—Harry C. Smith Jr., darling son of Margaret [nee Krueger], and Harry Sr., loving nephew of Mrs. Bernice Reese and John Krueger. At funeral home, 4048-50 W. Harrison street. Funeral Friday, 1 p. m. Burial Mount Carmel. Nev. 2818.

SPILLNER—George H. Spillner, March 28, 1945, at his home, 1308 Thorndale avenue, Chicago, Ill., husband of the late Emma D. Spillner, brother of Mrs. Lizzie Farmer, uncle of Mrs. E. C. Bush. Service 2:30 p. m. Saturday at Graceland cemetery chapel, Chicago.

STICKNEY—Edna M. Stickney, nee Southwick, of 2021 S. 4th av., Maywood, beloved wife of Edward F., fond mother of Mary E. O'Brien and Audrey J. Wright. Funeral Saturday, 3 p. m. at funeral home, Lake st. at 2d av., Maywood. Interment Oakridge. Maywood 14.

STRUBLE—Henry F. Struble of 6645 N. Rockwell st., March 29, 1945, beloved husband of the late Eva Struble, fond father of Cpl. Forrest J. Struble and Lois Huguelet. Service at convenience of family.

SWAN—Wendela Swan, beloved wife of Carl, loving mother of Chester and Corp. Kenneth, U. S. M. C., fond sister of Mrs. Karin Pearson, Eric Peterson in Sweden, and Nels Peterson. Resting at chapel, 851 E. 75th street. Services Saturday, March 31, at 1 p. m. Interment Oak Hill.

SWANSON—Emil Swanson, of 8346 S. Morgan street, beloved husband of the late Clara Goebel Swanson, dear father of Edwin, S/Sgt. Charles Swanson, U. S. A., and Ethel Klutcharch. Funeral Saturday, 2 p. m., at chapel, 79th street, at Loomis boulevard. Interment Oak Hill cemetery. Information, Triangle 1187.

SWENSON—Louis Swenson, March 29, of 2437 N. Kimball avenue, beloved husband of Marie, fond brother of Erik. Services Saturday, 2 p. m., at Trinity Lutheran church, Richmond and Wabansia avenue. Resting at funeral home, 3429 Fullerton avenue, until noon Saturday. Interment Mount Olive.

TAFT—Muriel Fischel Taft, 7153 Princeton avenue, at Valmora, N. M., March 27, 1945, wife of Lt. Marshal F. Taft, U. S. A., daughter of Marie G. and Paul F. Fischel, sister of Lt. Jay Fischel, U. S. A., and Cleo Trout. At chapel, 63d and Harvard, where services will be held Saturday, March 31, at 3 p. m. Interment Mount Auburn.

THORESEN—See Ruth Oftedahl notice.

TOMASO—See Salvatore Di Tomaso notice.

TONN—Johanna M. Tonn [nee Luebke], age 64 years, beloved wife of Herman J., dear mother of George, Corp. John, U. S. A., and Anna Augusta Shineflug, fond mother-in-law of Audrey Tonn and William Shineflug, loving grandmother of Marlene and Norman Tonn, Will H. and Robert J. Shineflug. Funeral at chapel, 134 S. York street, Elmhurst, Ill., Saturday at 2 p. m. Cremation Waldheim. Please omit flowers.

TYNER—Corp. Donald B., U. S. M. C. R., killed in action March 3 on Iwo Jima, beloved husband of Bernice, fond brother of Mrs. Anna Mabel King, Mrs. Mary Ranahan, and Pvt. O. David Tyner Jr., U. S. army.

VANDERPOOL—Lt. Robert J. Vanderpool, U. S. A. A. F., age 25, killed in action Jan. 20, in Adriatic sea, beloved son of Florence G., nee Grut, and the late Ralph W., fond brother of Ensign William G., U. S. N. R., Southwest Pacific. Memorial services Sunday, April 1, 3:30 p. m., at Irving Park Presbyterian church, Keeler and Belle Plaine av.

VOGL—Marie C. Vogl, nee Cameron, beloved wife of Philip, dear sister of Jack, George, Pfc. Edward Cameron, Mrs. Laura Schmidt, Mrs. Louise McFarland, and Mrs. Margie Gianneschi. Funeral Saturday, 9 a. m., from chapel, 1946-48 W. Ogden avenue, corner of Harrison, to Notre Dame church blessing service. Interment Mount Carmel. See. 0463.

WEIMAR—Lucille Thieman Weimar of 240 Cumberland road, Kenilworth, wife of Marcus C. Weimar, mother of Sgt. David P., U. S. A., Italy, and Martha Weimar. Services Saturday, 10 a. m., at the home of the brother, R. H. Thieman, 102 Long court, Sheboygan, Wis.

WEINBERG—Bertha Weinberg, dear wife of the late Mark, beloved mother of Mina and the late Edna Weinberg. Funeral notice later.

WEST—Charles West of 337 152d street, Calumet City, Ill., husband of Jessie. Funeral from funeral home, 5840 Hohman avenue, Hammond, Ind., Saturday, 1:30 p. m. Interment Oakridge cemetery, Chicago.

WOLTER—Otto Wolter, late residence, 6460 Northwest highway, beloved husband of Mary Wolter, nee Pold; fond father of Mrs. Hazel Shultz and Mrs. Gertrude Glover of Jefferson City, Mo., grandfather of Bette Jayne Shultz, brother of Anna Garner and Frieda Meiners of Zion, Ill. Services Friday, March 30, at 2 p. m., at funeral home, 6754 Northwest highway, to Acacia Park cemetery. Member of Humboldt Park lodge, No. 813, A. F. and A. M.; Royal Arch Masons of Ill., Northwest chapter, No. 224, and Chicago Journeyman Plumbers, local union No. 130, U. A.

WOODALL—Frank W. Woodall of 1414 W. Marquette road, beloved husband of Marie Adams Woodall, fond father of William A., Mach. Mate 1/C Raymond J., U. S. navy, and Florence M.; brother of Ollie Gregory, John B., and Hester Stenmark. At funeral home, 69th at Justine street. Funeral Saturday, 9:30 a. m., to St. Brendan's church. Interment Holy Sepulchre.

YOUNG—Nellie S. Young of 25 W. 111th street, Mar. 29, 1945, wife of the late William W. Young, dear mother of Mrs. Etta Viall, Leslie W. Young, and Mrs. Susan Ton, six grandchildren, five great-grandchildren. Resting at chapel, 214 E. 115th street. Services Saturday, Mar. 31, at 2 p. m. Interment Mount Hope.

Chicago Daily Tribune
THE WORLD'S GREATEST NEWSPAPER

INVESTORS BID UP SECURITIES IN INCOME HUNT

Excess Cash Flows to Stock Market

BY THOMAS FURLONG

Competition for securities is pushing up market prices. Bonds are selling at the highest level in history and stocks have recovered to the highest average prices in nearly eight years.

The demand for investment securities cannot be met, investment men report. There is a shortage of securities, other than government bonds, in relation to the supply of funds seeking investment. With a diminishing supply of old securities and demand from corporations for new money relatively small, investors are buying every acceptable issue of investment bonds at steadily declining interest rates.

Interest Rates Set New Low

The average rate of interest on corporate bonds of top investment grade fell to 2.65 per cent last month, lowest recorded in the 26 years for which published data are available. The decline in interest rates has been uninterrupted for 15 years. Prior to 1934 the prevailing rate on top grade corporate bonds was in excess of 4 per cent and in 1920 was above 6 per cent.

Most new corporate bonds are being sold to refund existing debt. The majority of the issues marketed are smaller than the issues they replace as corporations use other funds to reduce their bonded debt. The result is that the aggregate supply of high grade investment bonds is diminishing at a time when the volume of investment funds is the largest in financial history of the country. As a result investors are competing for a short supply.

Two recent corporate financing operations illustrate what is taking place. Commonwealth Edison company last week completed arrangements to sell 100 million dollars of 3 per cent bonds. With the proceeds, and other funds, Edison on April 1 will pay off 114 million dollars of 3¼ per cent bonds owned by a group of insurance companies.

Excess Must Be Reinvested

Altho the same insurance companies are purchasing the entire new issue they will have 14 million dollars of excess funds to reinvest elsewhere as a result of the operation. As in many similar deals the Edison bonds were sold thru private negotiation, none being available for public subscription. The bond retirement is Edison's second in recent months. Last October 22 million dollars of bonds were redeemed and not replaced by new bonds.

Coincident with the Edison financing Laclede Gas Light company initiated a similar operation. It marketed 19 million dollars of first mortgage bonds and with the proceeds and other funds will redeem 34 million of outstanding securities. This will release 15 million dollars to seek reinvestment elsewhere.

The vast war financing of the United States treasury does not close the gap caused by the dearth of suitable private investment securities. On the other hand, as large investing institutions add to their holdings of low yield government securities, their need for other securities yielding higher returns grows more urgent.

Insurance Seeks Higher Yield

This is emphasized by the position of the insurance companies. They are among the largest purchasers of government securities. Forty-one per cent of the assets of the 49 largest life insurance companies is in government bonds.

Ten years ago the principal investments of insurance companies were urban and rural mortgages and bonds of railroads and other corporations, with government securities representing less than 9 per cent of the total. The investment return of insurance companies was about double that available today. The entire structure of insurance is based on the ability of the insurance companies to earn more money on their funds than is offered today by low yield government securities.

Other large investing institutions are under similar compulsion to get higher yields to carry out the purposes for which they exist. These purposes include the financing of educational and charitable activities and other obligations. In the competition for acceptable investments the individual investors and the smaller investing groups are likely to get little or nothing.

Investors Turn to Stocks

Investment funds of the latter type, not tied by the same legal restrictions as insurance money, are spilling over into the stock market, brokers report. Such demand and buying inspired by widespread fear that the purchasing power of the dollar will be permanently reduced by higher prices has contributed to the rise in stock prices. The sustained strength in stock prices has upset calculations of market forecasters who foresaw a slump with the approach of the European war's end and the curtailment of war production that is expected to follow.

Raising of new capital thru the sale of securities figures only in a minor way in the present financing activities of corporations. The absence of incentive for corporations to raise capital for new ventures pre-dates the war, stemming directly from a federal tax policy that bears down with increasing weight on enterprise in the economic field.

[Economic consequences of federal tax policies will be discussed in subsequent articles.]

Holders Approve 3 for 1 Split of Loews Common

New York, March 29 (AP)—Stockholders of Loews, Inc., today approved a 3 for 1 split of common stock.

Wins Tribune Award for Big Output Boost

BY PHILIP HAMPSON

Russell Stanfield, who helps make airplane engine parts, is the 32d winner of The Tribune War Workers' Award for notable service to his country by saving factory man power by increasing production. He is employed by the Ingalls-Shepard division of the Wyman-Gordon company in Harvey.

Russell Stanfield.

The presentation ceremony will be broadcast at 7:15 o'clock tonight over W-G-N. Presentation of the award, symbolized by a diamond studded gold pin, will be made on behalf of the award committee by Lt. Col. Don Eddy, assistant deputy commander, midcentral district, air technical service command.

Makes Crankshaft Forgings

The plant where Stanfield works produces, among many other things used in the war, partially machined crankshaft forgings used in virtually every type of fighter and bomber plane in service with the army air forces. The forgings are shipped in a semi-finished state from Harvey to aircraft engine plants in all parts of the country.

Stanfield, who is an assistant foreman, designed and produced improvements in a machine technically known as a centering machine, which is used in the production of crankshafts. The improved machine reduced the number of men required for the operation from 21 to six and doubled the former production of 336 units in a 24 hour period.

The centering machine in this instance is a device which drills holes at the ends of a crankshaft or other forging so that it may be properly lined up when put into a machine which does the final machining. It produces an exact center of gravity or balance in the crankshaft or other forging.

Make One Operation of Four

Under the old method there were a number of separate operations in bringing the crankshaft to the stage of machining performed at the Wyman-Gordon plant. Stanfield's improvement to the centering machine made it possible to do four of these operations at one time on the one machine.

So instead of seven men being required on each of three shifts to do the job, two men on each shift can now do it. The old production rate of 14 units has been virtually doubled and about 672 are produced in each 24 hours.

In connection with the centering machine improvement Stanfield designed a jig which permits two women to do a job that formerly required two men. His whole improvement, on which he worked both in the shop and after hours at home, has worked so well it is being applied to other production.

Obtained Skill in Factory

Born 40 years ago in Kirksville, Mo., Stanfield never went beyond grammar school. He got his mechanical skill the hard way by working in a factory. He has lived in Harvey since 1926 and has been with Wyman-Gordon for 12 years.

He resides at 15112 Lexington st., Harvey, with his wife, Helen, and his two sons, Donald and Ronald, aged 6 and 3, respectively. Three brothers, Art, Dick, and Wayne, work with him at the plant.

October Eggs Up 1 Cent Despite Big Sales Late

October refrigerator shell egg futures at one time rose 1.25 cents in active trading on the Chicago Mercantile exchange yesterday. Heavy selling near the close sent prices down 0.25 cent, and the finish was 1 cent higher at 42.35 cents a dozen. The rise was prompted by trade reports that the army may "freeze" storage eggs to obtain urgently needed supplies.

G.M. 1944 ARMS DELIVERY RISES TO 3.8 BILLIONS

Net Earnings Gain 21 Millions.

General Motors corporation's deliveries of war products last year exceeded 3 billion 800 million dollars and were made at the rate of almost 11 million dollars a day, Alfred P. Sloan Jr., chairman, yesterday told stockholders. This volume was 300 million dollars more than in 1943 and brought to almost 10 billion dollars the amount of such deliveries since the defense program's inception in 1940.

Net income in 1944 rose 21 million dollars above 1943 profits, but the increase reflected the absence of any provision for post-war contingencies and rehabilitation for which purpose $35,466,846 was set aside in 1943. No such provision was made in 1944 because the present reserve totals $76,051,805 and "is considered adequate in the light of present conditions," said Sloan.

Net Sales Increase

War products represented 90.2 per cent of net sales which last year rose to $4,262,249,472 from $3,796,115,800. Dollar volume of war products in 1944 increased only 3 per cent above 1943, but physical volume of deliveries rose about 15 per cent, he said.

"From the beginning it has been General Motors' policy to reduce prices on war materials as rapidly as this becomes possible thru cost reductions as experience is acquired, manufacturing processes improved, and volume expanded," Sloan said.

More than 3,600 different war products from huge tanks to tiny ball bearings have been produced by G. M., he said. Unit volumes on some of the major items manufactured since the defense program began in 1940 thru 1944 include 140 million shells and casings, 180,000 airplane engines, 9,000 complete bomber and fighter planes, 31,000 tanks tank destroyers, and armored cars, 740,000 trucks, including amphibious ducks, and 2,400,000 carbines.

Many Diesels Produced

In addition G. M. has made a major part of all the diesel engines produced for army and navy use, Sloan said. G. M. diesels have powered combat vehicles, water craft, and auxiliary units in every war theater. To help transport vital war goods over domestic rails, diesel locomotive output was stepped up in the Electro-motive division.

Renewed emphasis was placed last year on tank, tank destroyer, and armored vehicle production of all kinds, he said. Fisher Body division, which had produced more than 15,000 medium tanks and tank destroyers, was disclosed recently as one of the two producers of the new T-26 Gen. Pershing heavy tank mounting a 90 millimeter cannon.

Net income in 1944 was $170,995,865, or $3.68 a share, compared with $149,780,088, or $3.23 a share. Federal and foreign income and excess profits tax provisions amounted to $264,413,156, against $248,920,694. Renegotiation provisions totaled $61,700,000, compared with $64,600,000 refunded in 1943 under final agreement with the price adjustment board, Sloan said.

Inventories Much Lower

Inventories as of Dec. 31 amounted to $498,728,376, a decrease of more than 65½ million dollars from the 1943 year-end. Included were $110,379,822 of commercial products, a substantial portion being automobile replacement parts.

Sloan said an expenditure of 500 million dollars is contemplated for the reorganization and modernization of plants and equipment after the war. Business opportunities then must be appraised for their long term as well as short term possibilities, he said.

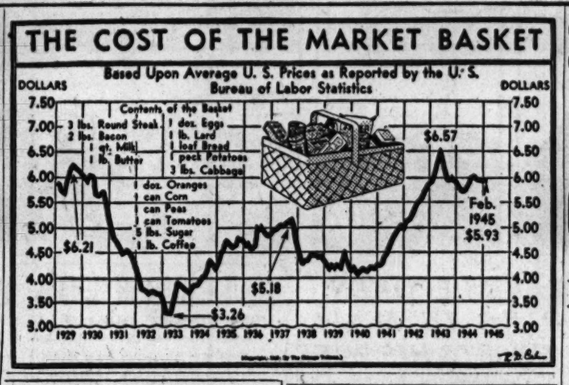

Stocks Higher; Trade Lightest in Five Months

New York, March 29 (AP)—Assorted rails, aviations, and specialties developed limited strength in today's stock market, but some leaders declined in the slowest dealings in about five months.

The ticker tape frequently stopped after an active opening. Transfers of 660,000 shares, compared with 720,000 yesterday, were smallest for a full session since Oct. 30. The Associated Press 60 stock average was up to 0.2 at 59.8.

A boost in the ceiling price on newsprint lifted Crown Zellerbach and International Paper. Sinclair Oil was propped by a large gain in net income of its Venezuelan subsidiary. Air transports had the benefit of favorable peace time prospects, but profit taking pushed Eastern Air Lines 3 points lower following declaration of an initial dividend. Morris and Essex was up 3¼ points and Lackawanna ⅝ in the wake of interstate commerce commission approval of the roads' merger program. Loew's added ⅞ as share owners approved a 3 for 1 split proposal.

BONDS ABOUT STEADY

New York, March 29 (AP)—The bond market held about steady today. Sales fell to $5,360,000 from $6,480,000 yesterday. The Associated Press, rail, foreign, and low yield averages advanced, but the industrial and utility each lost 0.1. Interstate commerce commission approval of a merger of the Morris and Essex railroad into the Lackawanna stimulated demand for bonds of the former at advances up to 2¼.

CHICAGO LIST ADVANCES

Prices were higher and turnover increased to 33,000 shares yesterday on the Chicago Stock exchange. Among volume leaders were Middle West Corporation, up ⅝; Chicago Corporation common, Belmont Radio, and Peabody Coal, each up ⅛; and Commonwealth Edison, down ⅛.

HOG OFFERINGS FALL TO 11,000, SELL AT CEILING

Receipts of hogs in Chicago yesterday totaled 11,000 head, the smallest run in six years for a Thursday in March. Twenty leading markets received 52,000 hogs, 14 per cent less than a week earlier and 60 per cent below a year ago.

Packers "begged" for supplies at OPA ceiling levels thruout the country. Nearly all supplies in Chicago sold at the $14.75 top, regardless of quality and weight. All sows and stags brought $14, the ceiling for the class.

Despite the acute meat shortage, packer demand for most classes of cattle was narrow. No strictly prime steers were offered, the best selling at $17. The bulk sold $14.50 to $16.65, weak to 25 cents lower. The lamb supply sold mostly steady.

FURNITURE MEN OBJECT TO OPA MARKUP FREEZE

The National Retail Furniture association has sent OPA a list of objections to the price markup freeze, charts on which must be filed with OPA by April 20, Roscoe R. Rau, executive vice president, said yesterday. Among them was that additional time is needed to file the charts because the physical task of preparing them imposes an "insurmountable obstacle in view of the man power shortage," the association said.

The retailers objected to requirements that they disclose precise sales volume and sources of supply, both highly confidential. The elimination of freight charges from costs creates many abnormalities and places a premium on local trading, the furniture men said.

Abbot Sets Up Research Fellowships in 10 Schools

Stockholders of Abbott Laboratories at their annual meeting yesterday were told by S. De Witt Clough, president, that the company has appropriated $50,000 to provide research fellowships in 10 colleges. The schools include California Institute of Technology, Cornell, Harvard, Illinois, Massachusetts Institute of Technology, Minnesota, Ohio State, Purdue, Tulane, and Wisconsin.

Ryan Aeronautical Gets 45 Million Navy Contract

San Diego, Cal., March 29 (AP)—The Ryan Aeronautical company announced today it had received an additional 45 million dollar contract from the navy for fighting planes. It said its total orders for fighting planes exceed 103 million dollars.

U. S. TREASURY STATEMENT

[000 omitted.]

	Mar. 27, 1945.	Mar. 27, 1944.
TOTAL DEBT	$234,488,410	$186,852,711
DECR. IN DAY	30,424	.....
Receipts	305,291	347,414
Expenditures	441,781	305,199
Net balance	15,137,310	16,694,912
Working bal incl.	14,374,388	15,932,112
Customs rec for mo	28,635	35,747
Rec fiscal year	33,691,060	30,916,682
Exp fiscal year	72,266,755	67,834,648
Excess of exp	38,575,695	36,917,965
Gold assets	20,419,340	21,599,730

Investors' Guide

[For information about investments or insurance, write The Tribune Investors' Guide. Inclose self-addressed stamped envelope. Inquirers' names are never revealed. Answers are based on information believed reliable, but The Tribune assumes no responsibility therefor.]

Friday, March 30, 1945

[Copyright, 1945, By The Chicago Tribune.]

DEERE & CO

I would appreciate information on Deere & Co.'s earnings, common dividends, and outlook.—M. J.

With farm income expected to continue at high levels for some time, Deere & Co. sales of agricultural equipment are expected to hold at satisfactory levels for at least the first two post-war years. Costs have been rising, however, and the Deere management said recently that it cannot predict the effects of these difficult operating conditions.

In the fiscal year ended last Oct. 31, the company's sales decreased about 10 per cent, and total income before depreciation and income taxes declined 28 per cent, but after decreased taxes and renegotiation provision, net income was down only 7 per cent. This was equal, after preferred dividends, to $2.87 a share on the 3,004,362 common shares, with no contingency reserve deducted, compared with $3.15 a share in the preceding year after a reserve deduction equal to 41 cents a share. About one-third of last year's sales were war products.

In earlier years the share earnings were: 1942, $3.51; 1941, $4.03; 1940, $3.33; 1939, $1.82. The stock recently has been selling to yield about 5 per cent, assuming continuance of the $2 dividend paid in each year of the last two years. In 1942, $1.35 was paid; in 1941, $2; in 1940, $1.50; in 1939, the payment was 75 cents.

Current assets as of Oct. 31 totaled $164,067,381 and current liabilities $40,631,465. There is no long term debt.

FIVE ROADS SEEK TO SUSPEND I.C.C. COAL RATE RULE

Lexington, Ky., March 29 (AP)—A petition seeking to set aside an interstate commerce commission order reducing the freight rate on coal hauled from west Kentucky to Chicago was filed in federal District court today. A three judge tribunal will hear the motion April 7 if some agreement is not reached before then, Judge H. Church Ford said.

Five railroad companies filed the suit against the United States asking a temporary injunction suspending enforcement of the ICC order which provides that a rate differential for west Kentucky coal over that of southern Illinois be reduced from 35 cents a ton to 25 cents.

Petitioners were the Chicago, Burlington, and Quincy railroad; the Chicago and Eastern Illinois; the Elgin, Joliet, and Eastern; the Missouri Pacific and its trustee, Guy A. Thompson, and the New York Central.

GRAIN FUTURES RISE ON BUYING OF MAY WHEAT

Grain futures prices moved higher yesterday on the Chicago Board of Trade led by May wheat, which sold at $1.70⅝ a bushel up 1¼ cents from Wednesday and within 2 cents of the seasonal high. Closing trades were ½ to 1⅛ cents higher. Rye was ⅛ to ¾ higher, corn ⅛ to ¼ higher, oats unchanged to ¼ higher, and barley ¼ lower.

Buying was attributed to reports that no cash wheat was available in Chicago for delivery, virtually all of the 2,656,000 bushels being owned by mills or the Commodity Credit corporation.

Confirmation that government agencies purchased 4 million bushels of cash rye recently for relief purposes in Europe and for the Belgian government caused some buying of futures.

STANDARD OIL (CAL.) PROFITS, OUTPUT HIGHER

Fairbanks, Morse Earnings Rise

Standard Oil Company of California last year exceeded a "well a day" program by completing 384 wells, H. D. Collier, president, said in his annual report yesterday. The statement showed increased production and larger profits.

Of wells completed, 295 were in the company's various California fields, Collier said. In addition, 121 were drilled in the Elk Hills field under the unit contract plan with the navy. Oil withdrawals from the ground were at an average gross production rate of 186,291 barrels per day, a 20 per cent increase over the 1943 rate.

Estimated Reserves Rise

"Large as this production record was, it was more than balanced by estimated additions to reserves during the year thru discovery of new pools, extension of old fields, and further knowledge of underground conditions," Collier said.

Net earnings rose to $43,467,997, or $3.34 a share, from $36,116,060, or $2.78. Profits were computed after setting aside 5 million dollars in 1944 and 8 million dollars in 1943 for contingencies.

Output of 100 octane gasoline has increased 800 per cent since Pearl Harbor, Collier said. Aviation gasoline production exceeded output of automotive grades in 1944. Increased quantities of fuel oil, diesel engine lubricating oil, and other products including a special chemical warfare material and special greases were manufactured last year.

Conversion to Be Easy

Most of Standard's war time facilities can be readily converted to peace time production, and new knowledge will result in improved products for the motorist and industry, he said. The company's research activities have included the development of methods for increasing aviation gasoline output and the improvement of diesel fuel and heavy duty lubricating oils.

Activities of subsidiaries operating in the Gulf states, Texas, Rocky mountain region, and New Mexico were reported increasing in scope and importance because of the development of new producing fields. A new subsidiary made commercial discoveries of oil in Alberta.

Standard operations last year assumed more of a world-wide aspect, he said, mentioning that three major fields have been proven in Saudi Arabia by Arabian American Oil company, 50 per cent owned by Standard.

Fairbanks, Morse Gains

Fairbanks, Morse & Co. reported 1944 net earnings were $2,845,729, or $4.75 a share, compared with $2,787,439, or $4.65. Shipments totaled $159,965,209, against $183,764,683.

Wacker corporation, the activities of which include operation of the Civic Opera building, reported 1944 net profit of $307,016. Altho the Civic Opera building is fully rented, and earnings of the Opera House and Civic theater increased over 1943, the building division had a $28,885 net loss, but the manufacturing division had $535,902 net profit, the statement showed. All Wacker common stock and about 10 per cent of preferred is owned by General Finance corporation.

LET 1,100 BRITISH PLANTS WORK ON PEACE MODELS

LONDON, March 29 (AP)—Preparing for a rapid shift to production for peace, more than 1,100 British companies have been permitted to do experimental and developmental work on post-war models in the last eight months, the board of trade journal disclosed today. Those authorized to add peace planning to war time output are engaged in engineering, road or rail transport, domestic appliances, textile machinery, electrical apparatus, clocks, watches, and radio. Of 1,300 applications for post-war preparations since last August, only 13 have been rejected, the journal said.

WPB Committee Urges Increased Trailer Output

Washington, D. C., March 29 (AP)—The WPB truck trailer manufacturers advisory committee today recommended more trailers be made this year. The committee suggested the manufacture of 26,000 units, instead of the scheduled 19,304 to meet demands for hauling essential freight.

Perkins' Coal Plan Rejected by Operators

Washington, D. C., March 29 (AP)—Secretary of Labor Perkins announced tonight after a series of conferences with John L. Lewis and the bituminous coal operators that the latter had rejected her last minute proposal for a new contract.

Lewis and the United Mine Workers had agreed to Miss Perkins' proposal which dropped Lewis' 10 cent a ton royalty demand, his major bargaining point.

Miss Perkins said the case would be certified tonight directly to the war labor board, the initial step toward possible government seizure, such as followed the collapse of negotiations in 1943.

Disagree on Extension

The secretary said the operators, after rejecting her proposed new contract to replace the one expiring Saturday at midnight, had also refused to agree on a plan for extending the current agreement for 30 days.

Miss Perkins revealed that she had suggested an extension with provision for retroactive payment of any wage adjustment later written into a contract. This same proposal had been made earlier in the week by Solid Fuels Administrator Ickes. The operators declined to submit this retroactive feature to arbitration either by private or governmental umpires.

Perkins said the conference would resume tomorrow as usual, but she acknowledged the parties would have little to discuss at this juncture in the crucial negotiations.

Drops Royalty Demand

She said Lewis had consented to drop his dramatic royalty demand, from which it was estimated the union would obtain some 60 million dollars a year, when she persuaded him that "that was a subject which should not be considered at a time like this." She said the question of payment of a union royalty could well be left for working out between contracts.

She explained her proposal contained a $75 allowance for vacation pay as compared to Lewis' request for $100. At present the miners receive $50 in lieu of actual time off.

The labor secretary proposed that the second and third shift differentials be set at four and eight cents as Former Economic Stabilizer Fred M. Vinson has suggested. Lewis had asked for 10 and 15 cent differentials. The operators had suggested four and six cents.

SIGNODE STEEL STRAPPING WILL SELL NEW STOCK

Signode Steel Strapping company plans to sell a 54,000 share issue of 5 per cent cumulative preferred stock and 40,000 shares of new common stock, a registration statement filed with the securities and exchange commission showed yesterday. The company has called a stockholders' meeting for April 10 to authorize this financing and approve a two for one split in the common stock.

York corporation has filed a registration statement with the securities and exchange commission covering $4,400,000 of new first mortgage bonds, the company said yesterday. The proceeds along with other cash will be used to retire $4,450,000 of 4¼ per cent bonds.

McQuay-Norris Manufacturing company registered 20,000 shares of 4¼ per cent $100 par cumulative preferred stock. The stock was offered for subscription to holders of common stock at the rate of one share of preferred for each 17 shares of common held of record April 10.

LIFT NEWSPRINT PRICE CEILING $3 TO $61 PER TON

Washington, D. C., March 29 (AP)—An increase of $3 a ton in manufacturers' ceiling price for newsprint has been authorized, effective immediately, the OPA said today and attributed it to below normal earnings for the newsprint industry. It is the third increase since newsprint was put under price control in March, 1942.

The increase will lift to $61 a ton the ceiling price for standard newsprint delivered to 38 port cities. Separate ceilings are provided for deliveries in 10 specified zones and these also are raised $3 a ton. The ceiling price for the base zone, No. 4, becomes $62.

The price was $50 "port price" from Jan. 1, 1938 until March 1, 1943, when a boost of $4 a ton was granted. This was followed by another $4 increase Sept. 1, 1943.

SEC DISMISSES UTILITY MOTION TO AVOID CLAIM

Philadelphia, Pa., March 29 (AP)—A North American company motion to dismiss it from any responsibility for claims made by Illinois Power company against a North American subholding company, North American Light and Power company, was dismissed today by the securities and exchange commission.

Illinois is claiming 26 million dollars from Light and Power and Illinois Traction company. Certain preferred stockholders of Light and Power assert that the claims are the result of mismanagement attributable to the top holding company.

AVOID 'UNCLE SUCKER' ROLE, BANKER WARNS

Burgess Criticizes Monetary Fund.

The American bankers approve the world bank proposed at the Bretton Woods conference last summer they are opposed to the accompanying world monetary stabilization fund because of its loose setup and other faults, W. Randolph Burgess, president of the American Bankers association and vice chairman of the board of the National City Bank of New York, said yesterday. He spoke in the Union League club.

W. Randolph Burgess.

Before accepting the Bretton Woods proposals, he said, the United States must "avoid first becoming Uncle Sucker and later Uncle Shylock."

Credits Brown for Good Bank

"The world bank has been well received," Burgess said. "It was well set up and there is a good reason for that. Edward Eagle Brown, Chicago banker, went to work on it and put it in good shape. We all realize that after the war private capital will be slow in getting into the various countries, so there is a place for government loans to aid in reconstruction.

"The world bank is built on sound banking principles. Its provisions suggest reasonable hope for repayment of loans. The bank passes on the advisability of loans and the United States would be able to veto undesirable loans.

"The monetary fund is a horse of another color. It has none of the safeguards that the world bank has. There is no maturity date for loans; the interest rate is low. It was built on the money pool plan which would permit people to reach in and take a loan. The purposes for which loans could be made from it are as large as a house."

Misuse of Loans Possible.

Burgess said proponents contend there are many restraints covering loans from the monetary fund, but actually the loans could be used for reconstruction and other general purposes.

"Russia is planning to use 300 million dollars for reconstruction purposes contrary to the stated purpose of the fund," he asserted. "If a large nation has such a plan how could you expect the small nations to stand back?

"We must have another conference to discuss the matter. We must have one on trade anyway and that conference could modify the Bretton Woods proposals."

Burgess said the United States and other countries face a spending spree after the war that probably will result in inflation which would be certain to be followed by depression and deflation.

Says Merger Would Cut Cost.

Urging that every possible measure be taken to reduce expenditures, he said the proposed world bank and monetary stabilization fund probably could be compressed into one organization. This would cut costs, he explained, and also would reduce a possible source of friction, as functions of the two proposed operations would overlap.

Because a 6 billion dollar operation in this country would mean a $200 cost for every family, every effort should be made to cut costs.

"In addition the American dollar 'ain't what it used to be,'" he concluded. "We now owe the world more than it owes us. We have been buying and passing out money all over the world."

RESIGNS OVER FUND PLAN

Baltimore, Md., March 29 (AP)—Expressing disapproval of the Bretton Woods monetary proposals, Dr. Matthew Page Andrews announced today his resignation from the executive committee of the Associated Organizations for International Cooperation, which indorsed the plan.

The Maryland historian said, "I could not remain on the executive committee of this organization now that it has decided to champion the Bretton Woods program as well as the Dumbarton Oaks proposals."

He admitted possible merits of the projected international bank, but said there were "certain definite dangers" in the bank's companionate structure for lending—the monetary fund.

March 24, 1945.

UNITED STATES MARITIME COMMISSION invites sealed bids for the purchase of the vessel LA PAZ, located at Baltimore, Maryland. The terms and conditions on which the vessel will be sold and other pertinent information are set forth in the Invitation for Bids, dated March 24, 1945. Prospective bidders may obtain copies of the Invitation for Bids upon application to the District Manager, United States Maritime Commission, 22 Light Street, Baltimore, Maryland, or to the Director, Division of Large Vessels Disposal, United States Maritime Commission, Washington 25, D. C. The bids are returnable April 18, 1945, at 2:15 p. m. EWT at the office of the Secretary, U. S. Maritime Commission, Room 4865, Department of Commerce Building, Washington 25, D. C. The bids will be publicly opened and read at 2:30 p. m. EWT on the same date and place.

Secretary
UNITED STATES MARITIME COMMISSION
Washington 25, D. C.

AIR COOLING UNIT WANTED

10-ton water cooled condenser unit finned type cooling coil, face area not less than 8 sq. ft. and coil 4 or 5 rows deep. May be able to use 5 to 7½ ton size.

Phone or write

MR. G. C. BROWN, Michigan 7200
213 W. Schiller St., Chicago 10

Arms Chief Asks Constant Peace Time War Research

The development of weapons in the United States must continue thru peace time to insure proper preparedness for war in the future, Maj. Gen. Levin H. Campbell Jr., chief of ordnance, United States army, said yesterday.

Gen. Campbell spoke before a Chicago war production conference in the Stevens hotel sponsored by the 42 affiliated members of the Chicago Technical Societies council.

"War preparedness in the future will not be a matter of storing up vast stocks of war supplies," he said. "To be properly prepared we will have to maintain a high stage of development in the design of all types of war material. The problem will be for our scientists and technologists to keep up ahead of all other nations in the field of weapons development.

Arms Highly Specialized

"Armament development is a highly specialized science and often many years of research are necessary to produce the final product. This means that many capable research workers must devote their lives to the activity.

"The nation must be willing to pay a sizable insurance premium to maintain a state of technological preparedness. In addition we must be willing to pay to keep industry ready and able to shift rapidly to war production."

Gen. Campbell explained it is costly to maintain research in war equipment and also costly to keep manufacturers constantly in a position to shift to war output by giving them pilot orders and by insisting they have workable blueprints continually on hand for a quick shift to war items.

"Yet, however great the cost of such activities in peace time, they will prove to be great economies in the long run," he asserted. "The payment of such an insurance premium during the period between World War I. and this war would have saved this country billions of dollars and would have substantially shortened the present conflict."

He said peace time armament development would deter other countries from attacking the United States, knowing this country was in an advanced state of preparedness, and that in case of a war the United States could get into the field on short notice with the latest equipment.

Preparedness cost would not be all loss even if this country never had to fight another war, he said. In this war the scientists and technologists in designing for war have made many new discoveries important to peace time standards of living.

Procurement Cost 46 Billion

He disclosed that army ordnance is producing about 300,000 separate items, including more than 2,000 major assembled products such as tanks and guns, and that from July, 1940, to now the procurement has totaled 46 billion dollars. Production thru last December included 75,000 tanks, 37 billion rounds of small arms ammunition, 3 million tons of artillery ammunition, 4 million tons of bombs, 770,000 trucks, 130,000 self-propelled guns, 50,000 anti-aircraft guns, and 55,000 pieces of field artillery.

"At present the dollar value of our production schedules is larger than ever before and production totals for 1945 promise to be the largest in history should the two front war continue," he said.

PEOPLE AND EVENTS

J. H. Burke, vice president and general manager of the Chicago Terminal company and the Chicago Tunnel Transportation company, yesterday was elected president of the Traffic Club of Chicago. R. V. Craig, general traffic manager of Allied Mills, Inc., was elected first vice president; W. R. Cox, freight traffic manager of the Pennsylvania railroad, second vice president; Lee J. Quasey, commerce counsel of the National Live Stock Producers association, third vice president; R. J. Wallace, traffic manager of Jacques Manufacturing company, treasurer, and Otis A. Green, western freight traffic manager of the United States Lines company, secretary.

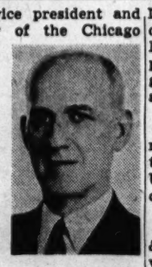

J. H. Burke.

Directors of the Gray Iron Founders' society will meet Monday in the La Salle hotel. E. B. Sherwin, president of the Chicago Hardware Foundry company, and R. D. Phelps, president of the Francis and Nygren Foundry company, are Chicago area directors.

The Chicago Association of Commerce has received a citation from the 6th service command of the United States army for the work done by its war problem school.

O. M. Patterson, manager of Swift & Co.'s contract sales department, will retire today after nearly 50 years with the company.

Wilson B. Larkin has been appointed chief of the fiber and metal can section of the WPB containers division, Edward J. Detgan, director of the containers division, said.

Butler Brothers announced that Walter J. Benn, merchandise manager of the company's Chicago branch, will be transferred to New York Sunday. He will be succeeded by George MacDuffie, manager of the St. Louis branch.

Market Holiday

All principal securities and commodities exchanges and banks will be closed today in observance of Good Friday. Live stock markets will remain open. All will reopen tomorrow with the exception of the New York cotton and wool markets and the New Orleans cotton market, which will reopen Monday.

NEW YORK STOCK TRANSACTIONS

15 MOST ACTIVE STOCKS

Sales	Stock	Close	Net chge.
13,900	Sinclair Oil	16⅝	+ ⅜
13,200	Grum Aircraft	36	+ 2
9,610	Morris & Essex	39¾	+ 3¼
9,300	Plymouth Oil	23	+ 1
9,200	Hudson Motor	21¼	— ½
7,900	International Tel & Tel	26⅛	— ⅛
6,700	Socony Vacuum	15⅝	+ ⅛
6,600	Delaware Lack & Western	8⅞	+ ⅜
6,600	Northern Pacific	21⅜	+ 1
6,400	Radio	10⅝	— ⅛
6,200	New York Central	22½	+ ⅛
6,100	United Air Lines	34½	+ ⅝
5,800	Packard Motors	6⅛	....
5,500	International Paper	23⅝	+ ¾
5,400	Erie Railroad	14⅛	+ ⅛

Thursday, March 29, 1945.

Shares sold today........ 660,000
Year ago........ 681,790
Sales 1945 to date........ 98,783,000
Sales 1944 to date........ 61,757,804

Following is a complete list of issues traded: (partial)

Stock, div.—	Sales, 100s.	High.	Low.	Close.	Net chge.
Abbott Lab 1.60	2	62	62	62	+ ¼
ACF-Brill Mot	4	11	10¾	10¾—	⅛
Adams Exp .60e	11	13½	13⅛	13⅛—	⅛
Addressog-Mult 1	3	23½	23⅜	23⅜+	⅛
Air Reduct 1a	5	44½	44	44¼+	⅛
Alaska Juneau	4	6⅞	6¾	6¾—	⅛
Alb & Sus 3¾g	.30	199	198	199	— 2
Allegheny Corp.	36	3	2⅞	3	....
Do p	13	41½	40⅜	41	+ ⅛
Do pr p	9	63½	63	63¼+	1
Alleg L St .40g	1	30½	30	30½+	⅛
Allen Indust ⅜g	3	15¼	15⅛	15¼+	¼
Allied Mills 2e.	2	31½	31⅛	31⅛—	⅛
Allied Strs 1	17	21½	21	21⅛—	⅛
Alpha P Cem 1	2	24¾	24½	24½—	½
Am A C D1.20a	2	29¼	29	29	+ ⅜
Am Airlines 1e	31	48½	46¾	47½+	1¼
Am Can 3	5	92¼	91½	91¾+	¼
Am Car&F 2½e	1	43	43	43	....
Am Tel&Tel 9	17	161½	161⅛	161⅜+	⅛
Am Tobacco 3a	4	68⅜	68⅜	68⅜+	¼
Anaconda Co 2½	28	31¼	30⅝	31¼+	½
Armour	22	7½	7	7¼+	¼
Atch T&S F 6	11	83⅝	83¼	83⅝	....
Atl Coast Line 3e	10	66½	65⅝	66	+ ¾
Baldwin Loco ct 1½e	21	27¾	27½	27⅝+	⅛
Balt&Ohio	24	14⅜	14⅛	14⅛—	⅛
Beth Steel 6	10	72	71½	71¾	....
Boeing Airpl 1g	12	19⅝	19⅛	19⅝+	¾
Borden .40g	2	43½	43⅛	43½	....
Budd Mfg ⅛g	31	10⅝	10¼	10⅝+	⅜
Canad Pac ⅜g	48	12¼	11⅞	12⅛+	⅛
Celanese 2	14	44¼	43½	43⅞—	⅛
Ches & Ohio 3a	37	49½	48⅞	49	+ ⅛
Chrysler 3	21	97½	96¾	96⅞—	¼
Coca-Cola 3a	2	133	133	133	— 1
Collins & Aik 1	2	36½	36⅛	36½+	⅛
Col Fuel & Ir 1	7	25⅝	25⅜	25⅝+	⅜
Columbia G&E .10g	37	4⅝	4½	4⅝+	⅛
Comwth & South	27	11/16	11/16	11/16—1/16	
Cons Edison 1.60	16	26⅛	26	26	— ⅛
Curtiss-Wr ⅛e	24	5⅞	5¾	5⅞	....
Du Pont 1¼g	7	157⅝	157	157¼	....
Eastman K 3½g	4	176	175	175½	....
Gen Electric 1.60	26	40⅝	40	40⅝+	⅝
Gen Motors 3	30	64⅝	63⅞	64	— ⅛
Goodrich B F 2	7	56¼	55⅝	56¼+	⅞
Goodyear T&R 2	3	51⅝	51½	51⅝+	⅛
Gt Northn Ry p 2e	15	48¼	47½	47⅞—	⅛
Hudson Motor .40	86	21⅝	21⅛	21¼—	½
Illinois Central	18	26⅝	26¼	26½+	¼
Int Harv 2.60a	5	76¼	75½	76	+ ¾
Int Nick Can 1.60	21	32	31⅝	32	— ⅛
Int Tel & Tel	61	26⅜	26⅛	26⅛—	⅛
Kennecott 3a	—	—	—	—	—
Loew's Inc 2a	13	77¾	76¾	77¼+	¼
Marine Mid .10g	26	7⅞	7⅝	7⅝	....
Montgom Ward 2	12	52½	51⅝	52½+	¼
Nat Dairy Pr 1.40	13	28½	27⅞	28	+ ⅛
N Y Cen R R 1g	63	22⅝	22⅛	22½+	⅛
Nor Pacific 1g	68	21⅝	20⅜	21⅜+	1
Packard Motor .15g	46	6¼	6⅛	6⅛	....
Penn R R 2½e	19	35⅝	35	35	— ⅛
Radio Corp .20g	63	10¾	10⅝	10⅝—	⅛
Sears Roebu 3a	6	102½	102	102½+	1
Sinclair Oil 1	154	16⅝	16¼	16⅝+	⅜
Socony-Vacuum ½	67	15⅝	15¼	15⅝+	⅛
Std Oil N J 1a	15	58	57⅛	57⅝+	⅜
Studebaker ¼g	37	24¼	23¾	24¼+	⅛
Union Carbide 3	7	83¼	82⅞	83¼+	⅛
United Air Lines ½e	55	35	34⅛	34½+	⅝
U S Rubber 2	4	55	54½	54⅞+	⅜
U S Steel 4	37	62¼	61½	62¼+	⅞
Westing El & Mfg 4	5	29	28⅞	29	....
Woolworth F W 1.60	13	43¾	42¾	43¼+	½
Zonite Prod .35e	3	6¼	6⅛	6⅛	....

Rates of dividends in the foregoing table are annual disbursements based on the last quarterly or semi-annual declaration. Unless otherwise noted, special or extra dividends are not included.

*Ex dividend. xr—Ex rights. a—Also extra or extras. d—Cash or stock. e—Paid last year. f—Payable in stock. g—Declared or paid so far this year. h—Payable in Canadian funds. k—Accumulated dividend paid or declared this year. wi—When issued.

Sales to 11 a. m., 170,000; to 12 noon, 290,000; to 1 p. m., 390,000; to 2 p. m., 460,000; total sales, 660,000 shares.

PHILADELPHIA, Pa., March 29 [Special].—Odd lot purchases by customers on March 28 were 94,332 shares; sales, 91,328, including 1,210 shares sold short.

NEW YORK BONDS

Thursday, March 29, 1945.

Sales today, par value, $5,360,000; year ago, $8,164,800; sales 1945 to date, $737,685,000; sales 1944 to date, $944,428,050.

Following is a selected list of issues traded: (partial)

Bond	Close	Net chge.
Abit P P 5 53 st	101	+ ⅛
Am&For 5 2030	100	+ ½
Am IGC 5½ 49	104	....
Am T&T 3¼ 61	108⅝	— ⅛
Armour 4½ 75	102⅝	+ ¼
A T S F 4 95	131½	....
B & O 95 A	78⅜	+ ⅜
Beth Stl 3¼ 65	106	....
Dow Ch 2¼ 50	103¼	+ ⅛
Erie 4½ 2015	95½	— ½
GulfM&O 3¾ 69	103	— ⅛
N Y C r 5 2013	92½	— ½
Nor P 6 2047	106¼	— ⅛
PacG&E 3 74	107	— ¼
Penn R R g 5 68	132½	....
StLSF 5 50B	57⅝	+ ½
So Pac 4½ 68	93⅞	+ ⅛
Wab 4¼ 91	89	+ 1
NEW YORK CITY		
N Y City 3 80	121⅝	+ ⅜
FOREIGN		
Arg 4 72 Ap	95¼	— ⅜
Australia 5 55	106	+ 1
Braz 6½ 26-57	62	— 1
Canada 3 67	105½	— ⅛
Chile 6 Jan 61 a	18⅛	....
Sydney 5½ 55	103	+ 1
Ur aj 4⅛ 79	82	+ 1

wd—With declaration. xin—Ex-interest. ct—Certificates.

NEW YORK CURB

Thursday, March 29, 1945.

Shares sold today, 220,000; year ago, 154,650; sales 1945 to date, 31,248,000; sales 1944 to date, 16,391,185.

Following is a selected list of issues traded: (partial)

Stock	Close	Net chge.
Aero Sup A	21¾	+ 1⅛
Alum Ltd	95	+ 1⅜
Am Book	49½	+ 3
Am Cit P&LB	5⅞	+ ⅜
Am Cyan	39¼	— ½
Am Gas & El	31⅞	+ ⅛
Am Gen 2 p	43½	+ ⅞
Am Light & T	19⅛	....
Am Maracaibo	2⅝	+ ⅛
Am Republics	14⅞	+ ¼
Am Superpow	9/16	....
Hecla Min	11⅝	....
Humble Oil	43½	— ½
Selected Indus	1⅜	+ ⅛
Singer Mfg	272	+ 4½
Wright Harg	3¾	....
DOMESTIC BONDS		
Am P&L 6 2016	106½	+ ⅛
Appal El P 3¼ 70	111¼	+ 1⅛
FOREIGN BONDS		
Russian 6½ 1919	8½	....
Do 5½ 1921	8⅞	+ ⅜
Stinnes 4 46 2d st 33	4	+ 2¼

*Ex dividend. ur—Under rts. ww—Without warrants. war—Warrants.

POSTAL SERVICE RESUMED WITH 2 ENEMY NATIONS

Washington, D. C., March 29 (AP)—Postal service today was ordered restored with Bulgaria and Romania, effective Friday. Cable service is restored with Bulgaria, but not Romania.

The treasury also removed its ban on exchange of business and commercial information with persons in both countries. Sending of money is prohibited.

Except for Italy, they are the first enemy nations with which business communications have been reopened. Romania and Bulgaria, however, will continue to be classed as "enemy territory." Liberated Italy has been freed of that classification.

I.M.A. ASKS BROOKS, LUCAS TO FIGHT MAN POWER LEGISLATION

J. C. McKeever, president of the Illinois Manufacturers' association, yesterday said he had sent telegrams to Sen. Brooks [R., Ill.], Sen. Lucas [D., Ill.], and to senators from 10 other midwestern states expressing unqualified opposition to man power legislation pending in the senate.

"Industry has made a marvelous war production record in supplying the military requirements of our own armed forces, as well as a substantial proportion of the military requirements of our allies," the telegram said. "This phenomenal production record is a matter of common knowledge. Under such circumstances, the passage by congress of the pending man power legislation is inconceivable to those engaged in war production. The measure is clearly calculated to confuse and harass employers and employes and will definitely and substantially interfere with the war effort."

WHAT THEY EARNED

	1945	1944
Six Months Ended Feb. 28—Net Income		
Canad Ind Alcohol	$303,304	$273,770
Per share	.37	.35
Six Months Ended Jan. 31		
Duro-Test	38,974	34,210
Per share	.17	.15
Nine Months Ended Jan. 31		
City Investing	204,863	76,594
Fiscal Year Ended Jan. 31		
Grant W T	4,092,069	3,810,345
Per share	3.14	2.91
Thirteen Weeks Ended Jan. 27		
Universal Pictures	1,083,601	1,214,001
Per share	1.61	2.12
Three Months Ended Feb 28		
Mueller Brass	300,344	249,946
Per share	1.13	.94
Six Months Ended Feb. 28		
Schenley Distillers	12,678,229	8,048,158
Per share	6.48	4.03
Year Ended Dec. 31	1944	1943
Air Reduction	5,877,376	6,544,789
Per share	2.15	2.41
Am Cyanamid	†5,919,257	†6,006,426
Per share	2.20	2.27
Autocar	1,465,995	1,791,596
Per share	2.98	3.81
Barber Asphalt	850,115	663,796
Per share	2.18	1.70
Bower Rol Bearing	961,437	972,970
Per share	3.20	3.24
Bunker Hill Mining	1,302,418	1,307,636
Per share	.96	.97
Clinchfield Coal	502,640	502,338
Per share	3.21	3.57
Consol Nat Gas	7,627,616	11,305,275
Per share	2.80	4.14
Consol Retail Stores	610,771	601,771
Per share	1.48	1.44
Crown Cork & Seal	2,440,194	1,637,056
Per share	3.74	2.18
Dayton Pw & Lt	1,573,800	1,704,698
Per share	3.12	3.48
Durez Plastics	552,770	518,844
Fairbanks, Morse	2,845,729	2,787,439
Per share	4.75	4.65
General Motors	170,995,865	149,780,088
Per share	3.68	3.23
Harvey Hubbell	370,744	386,781
Per share	2.31	2.41
Intercontl Rubber	355,374	595,523
Per share	.59	1.00
Ingersoll-Rand	6,342,347	6,890,282
Per share	6.16	6.78
Macfadden Pub	871,625	1,335,459
Ritter	520,430	541,041
Per share	2.82	2.96
Std Oil of Cal	43,467,997	36,116,060
Per share	3.34	2.78
Wacker Corp	507,016	
Westmoreland Coal	648,419	534,226
Per share	4.63	3.82
Westmoreland, Inc	140,299	119,128
Per share	.83	.67
White Motor	2,111,144	3,090,110
Per share	3.38	4.94
White Sew Mach	379,961	235,415
Three Months Ended Dec. 31		
Reynolds Spring	58,822	86,371
Per share	.20	.30
Fiscal Year Ended Nov. 30		
Liberty Aircraft	502,144	1,004,373
Per share	†1.75	5.02

†Applicable to common stock. ‡On a higher number of shares outstanding than in 1943.

ASKS SEPARATE PRICING OF HAND ROLLED CIGARS

[Chicago Tribune Press Service]

Washington, D. C., March 29 — Charging that OPA regulations for the cigar manufacturing industry discriminate against the makers of hand rolled cigars, the Associated Cigar Manufacturers association today filed a demand with OPA for a separate regulation to govern small independent companies' sales.

The protest was presented to Ervin H. Pollack, secretary of OPA, by Emmanuel John Seldner of Chicago, attorney for the association which represents 109 companies in 15 states, including 15 Chicago companies. Seldner said the OPA agreed to review the situation at a hearing in Chicago, the date to be announced later.

CHICAGO STOCKS

Thursday, March 29, 1945.

Shares sold today........ 33,000
Year ago........ 18,000
Sales 1945 to date........ 3,531,000
Sales 1944 to date........ 1,895,000

Odd lot transactions are omitted from the following list: (partial)

Stock, div.—	Sales, 100s	High	Low	Close	Net chge.
Admir Corp .1e.2	.50	10⅞	10⅞	10⅞+	⅛
Adv Alum ½a	1	9	9	9	....
Am R St S .40	3	13	13	13	+ ⅛
Anac Cop 2½	3	31¼	30⅞	31¼+	⅛
Armour & Co	.500	7⅛	7⅛	7⅛	....
Aro Equip ⅛g	1	17½	17½	17½+	1
Asbestos Mfg	2	2⅛	2⅛	2⅛+	⅛
Bast-Bless 1.60a	.50	28⅞	28⅞	28⅞+	⅛
Belden Mf 1.20	.50	17⅞	17⅞	17⅞—	⅛
Berghoff Brw 1	2	11½	11¼	11½+	⅛
Butler Bros .60	1	15⅜	15⅜	15⅜	....
Chi Corp	13.50	8⅛	8	8⅛	....
Gen Finan .20	1	6⅞	6⅞	6⅞+	⅛
Swift&Co 1.60a	4	31¼	31⅛	31⅛+	⅛
Union Carbide 3	.100	83	83	83	— ⅝
Un Lt & Ry wi	1	15	15	15	— ¼
U S Steel 4	4	62½	62	62½+	¼
Walgreen 1.60	2	32	32	32	+ ⅛

*Ex dividend. a—Also extra or extras. e—Paid last year. g—Paid or declared this year. k—Accumulated dividends paid or declared this year.

U. S. TREASURY BONDS

[Quotations by C. F. Childs & Co.] (partial)

Issue—		*Bid	Net chge.
2¾s, Sept. 15, 1947-1945		101.2	....
2½s, Dec. 15, 1945		101.14	....
3¾s, Mar. 15, 1956-1946		103.5	—1/32
2½s, Sept. 15, 1972-1967		102.11	—4/32

*Points in 32ds.

NAVAL STORES

SAVANNAH, Ga., March 29 [AP]—TURPENTINE, 79½c per gal: Offerings, sales, none; receipts, 8 casks; shipments, 343 casks; stocks, 16,108 casks. ROSIN [100 lb bris]: Offerings, sales, none; receipts, 11; shipments, 275; stocks, 2,112. Quote: B, $5.05; D, $5.12; E, $5.65; F, $5.75; G, $5.79; H, I, $5.81; K, $5.85; M, $5.87; N, $6.03; WG, $6.28; WW, X, $6.55.

CHICAGO GRAIN PRICES

Wheat

	High.	Low.	Close.	Prev. close.
May	1.70⅝	1.69⅝	1.70¼	1.69⅞
July	1.57⅝	1.56⅝	1.57⅛	1.56⅝
September	1.53	1.52¼	1.52⅝	1.52⅜
December	1.52⅞	1.52	1.52½	1.52
Corn				
May	1.11⅝	1.11	1.11⅛	1.10⅞
July	1.08⅛	1.07⅞	1.07⅞	1.07⅜
September	1.06	1.05¼	1.05⅜	1.05¼
December			1.03¼	1.03
Oats				
May	.64⅛	.63⅜	.63⅞	.63⅜
July	.56½	.56	.56⅜	.56⅛
September	.53⅞	.53½	.53⅝	.53⅜
December	.53½	.53⅛	.53¼	.53⅛
Rye				
May	1.17½	1.16¾	1.17	1.16¾
July	1.13⅝	1.12⅞	1.13¼	1.13⅜
September	1.08	1.07¼	1.07½	1.07¼
December	1.07⅞	1.07⅛	1.07⅝	1.07¼
Feed Barley				
May	1.08⅛	1.07⅝	1.07⅝	1.07⅞
July	1.01½	1.01⅛	1.01¼	1.01½
September	.98	.98	.98	....

OTHER GRAIN MARKETS

May Wheat.

	Open.	High.	Low.	Close.	Prev. close.
K C	1.60½	1.62¼	1.60½	1.61⅞	1.60⅝
Mpls	1.63⅞	1.64⅝	1.63⅞	1.64½	1.63⅞
July Wheat.					
K C	1.48¼	1.49	1.48¼	1.48⅜	1.48¼
Mpls	1.53	1.54	1.53	1.53⅞	1.52⅝
September Wheat.					
K C	....	....	....	1.45	1.44⅝
Mpls	1.47	1.48	1.47	1.48	1.47
May Corn.					
K C	1.07⅛	1.07¼	1.07⅛	1.07⅛	1.07
May Oats.					
Mpls	.61⅛	.61⅜	.61⅛	.61⅛	.61⅛
May Grain Sorghum.					
K C	2.01	2.02	2.01	2.02	2.01¼
May Rye.					
Mpls	1.13⅜	1.14⅛	1.13⅜	1.14¼	1.13½
Wpg	1.33⅜	1.33¾	1.32⅝	1.32⅞	1.33⅛

CASH GRAIN PRICES

Estimated receipts of cash grain at Chicago Friday: Wheat, 24; corn, 178; oats, 21; barley, 29; soybeans, 13. Range of cash grain prices per bushel in leading markets:

WHEAT

No.	Chicago	Kansas City	St. Louis
2 hd	1.75⅞	1.66@1.78½	......
	Duluth	Winnipeg	Minneapolis
1 d n	1.67⅞@68⅞	......	1.67⅞@68⅞

CORN

	Chicago	Peoria	St. Louis
3 wh	1.24½	......	......
4 yel	1.08¾	......	......
5 yel	.89¾@1.06¾	......	1.12¼@13¼
2 wh	1.25	......	......
3 wh	1.24¼	......	......
S grd	32½@86	......	1.06¼

OATS

	Chicago	Kansas City	Minneapolis
2 wh	79½	78 @82	74 @78
1 red	80½	78 @82	......

RYE AND FLAX

	Rye	Flax
Minneapolis	1.24½@1.29½	3.10
Duluth	1.16½@1.21½	3.10

INVESTING COMPANIES

[Quotations by N. A. S. D.] (partial)

	Bid	Asked
Affiliated Fund, Inc	4.29	4.70
American Business Shares	3.89	4.26
Axe Houghton Fund	15.61	16.79
Boston Fund, Inc	18.87	20.29
Century Shares Trust	30.74	33.05
Chemical Fund	10.33	11.17
Dividend Shares, Inc	1.38	1.52
Fidelity Fund, Inc	22.16	23.87
Fundamental Investors, Inc	25.74	28.21
Group Secur, Bond Shares	9.15	10.05
Do, Steel Shares	4.76	5.24
Incorporated Investors	24.75	26.61
Keystone Custodian Fund B 3	20.81	22.85
Do, B 4	11.17	12.29
Manhattan Bond Fund	9.84	10.82
Massachusetts Investors' Trust	23.81	25.59
Do, 2d fund	11.92	12.82
Selected American Shares	10.95	11.94
Union Bond Fund B	21.61	23.62
Do, C	8.98	9.82

CHICAGO WOOL PRICES

Bright wool [Wisconsin, Illinois, Indiana, Missouri, southern Iowa, and Michigan]—½ blood combing, 45@47c; ⅜ blood, 47@49c; ¼ blood, 41@43c; fine delaine, 47@49c. Semi-bright wool [North Dakota, South Dakota, southwest Iowa, Minnesota]—¼ blood, 40@42c; ⅜ blood, 40@42c; ½ blood, 37@39c; long fine, 33@35c.

COMMODITIES

COTTON FUTURES

New York Cotton Exchange. [Cents per pound.]

	Open	High	Low	Close	Prev close
May	22.06	22.06	22.02	22.03	22.04
July	21.78	21.79	21.74	21.75	21.75
October	21.25	21.27	21.20	21.23	21.24
December	21.12	21.15	21.08	21.12	21.12
New Orleans Cotton Exchange					
May	22.01	22.03	22.00	22.02	22.00
July	21.75	21.75	21.73	21.75	21.73
October	21.23	21.24	21.20	21.24	21.22
December	21.15	21.25	21.20	21.24	21.12

The average price of 15/16 inch middling cotton at 10 designated southern spot markets yesterday was 21.72. Cash cotton at New York closed at 22.38 nominal.

CHICAGO FUTURES

EGGS—Refrigerator extras: October closed at 42.35c a doz on the Chicago Mercantile exchange, up 1c; sales, 420 cars.

ONIONS—Yellow Globe, U. S. No. 1: March, 91c per 50 lb sacks, off 29c; sales, 4 cars.

CHICAGO CASH MARKETS

EGGS—Steady. Receipts, 14,895 cases. Receivers' price, extra, 35.2@36.1c; current receipts, 32.5c.

BUTTER—Firm, at OPA ceiling. Receipts, 521,499 lbs. Basic price, 93 score, 41½c; 92 score, 41c.

POULTRY — Firm. Receipts, none. Live hens, 25.4c per lb; fryers and springs, 28.9c; roosters, 20c; ducks, 25c; geese, 26.4c; turkeys, hens and toms, 33.7@35.7c.

POTATOES—Steady. Receipts, 6] cars; on team track, 142 cars. Carlots [per 100 lbs]: Idaho, $3.32@3.71; Minneapolis-North Dakota, $2.50@3.16; new, 50 lb sack, $2.25@3.27.

NEW YORK FUTURES

WOOL TIPS—Closed 0.5 to 1.2c. October, $1.255; December, $1.235; July, 1946, $1.16 per lb; sales, 45,000 lbs.

COMMODITY INDEX

The Associated Press weighed wholesale price index of 35 commodities yesterday was 108.34; Wednesday, 108.48; week ago, 108.45; month ago, 108.34; year ago, 107.17 [1926 average equals 100]. The Dow-Jones commodity futures index closed at 94.40, adance 0.05.

WHEN ISSUED RAIL SECURITIES

[Quotations by N. A. S. D.]

	Bid.	Asked.
Chgo Mil & StP 1st mtge 4s '94	104¼	105
Do A 4½s, 2019	93½	94
Do B 4½s 2044	76¼	77
Do 5% p	54¼	55
Do com	19½	20¼
Chgo Rk Is & Pac 1st 4s 1994	105½	106½
Do conv inc 4½s 2019	80¼	81
Do 5% p $100 par	53½	54¼
Do com, no par	21¾	22½
Denv RG West 1st mtge 3-4 '93	96	97
Do gen mtge inc 4½s 2018	73	74
Do 5% conv p $100 par	53¼	54¼
Do com, no par	23½	24
Seaboard Rwy Co. 1st 4s	100½	101
Do inc 4½s	78¼	78¾
Do pfc	62½	63½
Do com	25	25½

CHICAGO LIVE STOCK

Hogs—Receipts, 11,000; shipments, 500.
Bulk of sales $14.75
Month ago .... $14.65@14.75
Year ago .... 14.65@14.75
Top yesterday, $14.75; average, $14.70.
Cattle—Receipts, 5,400; shipments, 2,000.
Bulk of sales .... $14.50@16.65
Month ago .... 14.50@16.50
Year ago .... 13.25@16.00
Top yesterday, $17.00; average, $15.55.
Sheep—Receipts, 13,500; shipments, 1,000.
Bulk of sales .... $15.75@16.85
Month ago .... 16.25@16.75
Year ago .... 15.25@16.50
Top yesterday, $16.85; average, $16.50.
Receipts include 5,200 hogs, 400 cattle, and 2,500 sheep direct to packers.

CHICAGO BANK STOCKS

	Yesterday— Bid	Ask	—March 28— Mid	Ask
American Natl	275	285	275	285
Chicago Title	224	230	224	230
City National	195	202	195	202
Conti Illinois	101½	104	101½	104
First National	280	286	280	286
Harris Trust	390	405	390	405
Industrial Natl	42½	44½	42½	44½
La Salle Natl	145	152	145	152
Mdse National	355	375	355	375
Northern Trust	715	730	715	730

MARKET AVERAGES

[Thursday, March 29, 1945]

NEW YORK STOCKS

TRIBUNE AVERAGES

	25 indus.	25 rails	50 stks.
High	179.96	38.56	109.26
Low	179.08	38.26	108.67
Close	179.50	38.43	108.96
Net change	+0.12	+0.17	+0.14

ASSOCIATED PRESS AVERAGES

	30 ind.	15 rails	15 util.	60 stks.
Net change	+0.2	+0.1	+0.1	+0.2
Thursday	80.4	35.9	40.5	59.8
1945 high	84.5	38.1	41.8	62.6
1945 low	78.6	32.9	39.2	57.8

Trading figures on Thursday: Advances, 434; declines, 202; unchanged, 209. Total issues traded, 845. New 1945 highs, 12; lows, 16.

DOW-JONES AVERAGES

	30 ind.	20 rails	15 util.	65 stks.
Opening	153.94	50.52	27.38	56.96
High	154.46	50.77	27.55	57.20
Low	153.48	50.33	27.30	56.78
Close	154.06	50.56	27.48	57.03
Net change	+0.27	+0.16	+0.11	+0.14

Transactions in stocks used in Dow-Jones averages: Industrials, 37,500; railroads, 52,710; utilities, 31,300. Total, 121,510.

NEW YORK BONDS

[Compiled by the Associated Press]

	20 rails	10 ind.	10 util.	10 fgn.
Net change	+0.2	—0.1	—0.1	+0.1
Thursday	99.4	105.1	106.9	71.0
1945 high	99.8	105.5	107.6	71.9
1945 low	96.2	104.6	106.9	68.1

Ten low-yield bonds—Thursday, 117.4; 1945 high, 117.5; 1945 low, 116.3.

LONDON STOCKS

[London Financial Times]

	Close	Net chg.
Industrials	142.0	+0.2
Railroads	66.1	+0.1

DIVIDENDS DECLARED

Stock, rate, period—	Payable	Stock of record
Anaconda Wire&Co, 25c	Apr 23	Apr 13
Corn Prod Refin, 65c	Apr 25	Apr 6
Hartford El Lt, 68¾c q	May 1	Apr 14
Holly Sugar, 25c q	May 1	Apr 13
Jantzen Knitting, 10c q	May 1	Apr 15
Lee Rubber&Tire, 50c q	May 1	Apr 16
RH Macy, 4¼% p, $1.06¼ q	May 1	Apr 9
Natl Battery, 50c	May 1	Apr 18
Natl Distillers, 50c q	May 1	Apr 16
Parke Davis, 30c	Apr 30	Apr 14
Peninsular Tel, 50c q	Jul 1	Jun 15
Do, 50c q	Oct 1	Sep 15
Do, 50c q	*Jan 1	*Dec 15
Do, 50c q	Apr 1	*Mar 15
Phillips-Jones, p, $1.75 arr	May 1	Apr 20
Pitt Coal, p, $1	Apr 25	Apr 9
United Gas, 15c	Apr 30	Apr 10

q—Quarterly. p—Preferred. arr—On arrears. *1946.

FRUITS AND VEGETABLES

Price ranges in less than carlot quantities on the Chicago wholesale market as quoted by the WFA: (partial)

Apples, bu, Wash	$1.70	to	$2.52
Beans, bu, Fla			†4.25
Beets, ½ crt, Tex			2.00
Cabbage, crt, Tex	1.15	to	1.35
Carrots, crt, La	2.50	to	3.50
Cauliflower, crt, Cal	2.85	to	3.00
Celery, crt, Fla	4.50	to	4.75
Cucumbers, bu, Fla			†6.16
*Grapefruit, box, Tex	2.43	to	3.88
Lettuce, crt, La			†4.99
Peas, bu, Cal	.75	to	1.25
Peppers, bu, Fla	4.25	to	4.50
Radishes, crt, Tex	3.25	to	4.08
Tomatoes, lugs, Mex	5.00	to	5.50
*Lemons, box, Cal	4.25	to	5.50
*Oranges, box, Cal	5.30	to	†6.44
Do, box, Fla	5.28	to	†5.30
*Auction sales. †Ceiling.	4.35	to	4.97

TRACTION ISSUES

[Quotations by N. A. S. D.]

	Bid	Ask
Calumet & So Chgo ctfs 5 27	79	82
Chicago City & Conn ctfs 5 27	15¼	16¼
Chicago City Rwy 1st ctfs 5 27	78	80
Chicago Rwy 1st ctfs 5 27	79	81
Do A ctfs 5 27	30½	31½
Do B ctfs 5 27	2⅜	3¼
Do Pur Mon ctfs 5 27	16	17
Chgo R Trs 1st & ref ctfs 6½ 44	16	17
Do 1st & ref ctfs 6 33	16	17
Metropolitan WS El 1st ctfs 4 38	21½	22½
Do Ext ctfs 4 38	21½	22½
Northwestern El Ry 1st ctfs 5 41	26	27
Union Elev [loop] 1st ctfs 5 45	26	27
Chicago Aurora & Elgin 6 51	27½	29½
Chicago No Shore & Milw 5 36	45	47
Do 5½ 56	35	37
Do 6 55	35	37
Chicago & West Towns 5 47	85	88

BOARD OF TRADE SALES.

[On March 28, 1945, in thousands of bu.]

	July.	July.	Sept.	*Total.
Wheat	1,275	2,023	466	3,945
Corn	710	439	105	1,267
Oats	674	781	199	1,832
Rye	2,747	1,701	752	5,542
Barley	.....	33	.....	33

Grand total 12,619
*Includes 181,000 bu December wheat, 13,000 bu corn, 178,000 bu oats, and 342,000 bu rye.

Open Grain Trades.

	May.	July.	Sept.	*Total.
Wheat	15,784	16,391	6,101	40,817
Corn	10,691	8,256	3,358	22,933
Oats	11,294	7,596	2,806	22,720
Rye	23,500	17,166	9,060	53,809
Barley	535	258	.....	793

Grand total 141,072
*Includes 2,541,000 bu December wheat, 628,000 bu corn, 1,024,000 bu oats, and 4,083,000 bu rye.

FOREIGN EXCHANGE

[Quoted in American cents]

	Mar. 29	Mar. 28	Yr. ago
††London	404.00	404.00	404.00
Canada	90.25	90.25	89.44
†Do	90.91	90.91	90.91
Argentina	24.90	24.95	24.83
†Do	29.77	29.77	29.77
*Brazil	5.20	5.20	5.20
India	30.35	30.35	30.37
Chile	3.50	3.50	3.50
*Mexico	20.65	20.65	20.65

*Nominal. †Official. ‡Selling price; banks buy at 402c.

WANT AD INDEX

Air Conditioning · Apartments—See To Rent · Automobiles— Automobiles For Sale, Auto Repairing, Equipment, Autos and House Trailers, Autos to Rent, Loans, Trucks, Trailers, Tractors, Wanted · Barter and Exchange · Board and Lodging [See To Rent—Rms., Rm. & Board] · Building Materials · Heating, Plumbing Equipment · Business Opportunities— Business Service, Distributors, Manufacturing, Partnerships and Investments, Wanted · Business Personals · Business Directory · Cameras, Optical Goods · Cemeteries · Clothing, Furs, Etc. · Collections · Dancing Schools · Death Notices · Dogs, Pets and Equipment · Miscellaneous · Dressmaking, Millinery Schools · Employment Agencies—Men · Employment Service—Men · Employment Agencies—Women · Employment Service—Women · Financial · Help Wanted—Men · Help Wanted—Women · Horses, Harness, and Wagons · Hotels and Apartment Hotels · Home Furnishings, Furniture · Home Furnishings Wanted · Household Appliances · Instruction · Jewelry, Diamonds, Old Gold · Legal Notices · Loans—Personal and Business · Lost and Found · Machinery and Equipment · Wanted · Miscellaneous— For Sale, Wanted · Monuments, Mausoleums · Mortgages [See Real Estate Loans] · Motorcycles and Bicycles · Moving and Storage [See Business Directory] · Musical and Dramatic · Musical Instruments · Office Furniture and Devices · Painting and Decorating [See Business Directory] · Personal · Pianos [See Musical Instruments] · Poultry, Chicks, and Equipment · Printing Machinery, Supplies · Radios, Supplies, Service · Real Estate— Apartment Buildings, Business Property, Houses, Farm Lands, For Exchange, Industrial Properties, Loans, Mortgages, Miscellaneous, Resort Properties, Suburban, Vacant, Wanted · Sewing Machines [See Household Appliances] · Situations Wanted · Sporting Goods · Store and Bar Fixtures · To Rent— Apartments, Apartments, Rooms to Share, Furnished Apartments, Housekeeping Rooms, Industrial Properties [See Real Estate], Miscellaneous, Resort Properties, Rooms—Room and Board, Stores, Offices, Shops · Travel · Trade Schools—Men · Trade Schools—Women · Typewriters and Supplies [See Office Furniture and Devices] · Undertakers · Wanted—To Rent— Apartments, Farms, Houses, Industrial Properties [See Real Estate], Miscellaneous, Rooms, Stores, Offices, Shops

LEGAL NOTICES

STATE OF ILLINOIS DEPARTMENT OF PUBLIC WORKS AND BUILDINGS, DIVISION OF WATERWAYS.

Sealed proposals for furnishing all labor, services, equipment and materials and doing all work necessary for the construction of overhead power and control cables with supporting bents and other appurtenances over the Illinois Waterway immediately downstream of the Brandon Road Bridge in Joliet, Will County, Illinois, will be received by the State of Illinois, Department of Public Works and Buildings, Division of Waterways, 201 West Monroe street, Springfield, Illinois, until 10:30 a. m., Central War Time, April 11, 1945, and then publicly opened and read.

The State reserves the right to reject any or all bids.

THOMAS B. CASEY, Chief Engineer.

SEALED PROPOSALS WILL BE RECEIVED at the Office of the Secretary of the Board of Education of the City of Chicago, up to the hour of 12 noon of Friday, APRIL 13, 1945, for the following school work: SUNDRY SCHOOLS—Furnish and deliver cinders, torpedo sand, limestone screenings, black dirt, Portland cement in bags. Plans and specifications may be obtained in the Bureau of Architecture, Room 510, 228 North La Salle Street. JOHN HOWATT, Business Manager. JOHN C. CHRISTENSEN, Architect. Chicago, March 30, 1945.

TERMS OF SUBSCRIPTION OF THE TRIBUNE

Order for mail subscription must be accompanied by remittance to cover. States in Illinois [outside Chicago], Indiana, Iowa, Michigan, and Wisconsin: Daily, without Sunday, one year, $5.00; six months, $2.50; three months, $1.25; two months, $1.00; one month, 50 cents. Daily, with Sunday, one year, $12.50; six months, $6.25; three months, $3.15. Sunday only, one year, $7.50; one month, .00.

Rates of subscription in postal zones 3 and 4 [measured from Chicago] outside of Illinois, Iowa, Michigan, and Wisconsin: Daily, without Sunday, one year, $7.50; one month, $1.00. Daily and Sunday, one year, $15.00; one month, $2.00.

Rates of subscription to zones 5, 6, 7, and 8 [measured from Chicago], Canada and Mexico: Daily, without Sunday, per year, $12.00; one month, $1.50. Sunday only, one year, $7.50; one month, .00. Daily and Sunday, one year, $19.50; one month, $2.50. Foreign: Daily Tribune only, $25.00 per year; with Sunday, $42.00 per year.

Give postoffice address in full, including county and state. Remit in express money order, draft, or in registered letter at our risk to The Tribune company, publishers, Tribune Square, Chicago.

We cannot be responsible for currency sent thru the mail.

Persons wishing to take The Tribune by carrier may order it by postal card or telephone Superior 0100. When delivery is irregular make complaint.

All unsolicited manuscripts, articles, letters, and pictures sent to The Tribune are sent at the owner's risk and The Tribune company expressly repudiates any liability or responsibility for their safe custody or return.

MEMBER OF THE ASSOCIATED PRESS.

The Associated Press is expressly entitled to the use for publication of all news dispatches credited to it or not otherwise credited to this paper, and also to the local news published herein. All rights of republication of special dispatches herein also are reserved.

LOST AND FOUND

BAG lost—Blk. zipper; cont. glaziers tools; N. S.; rew. Juniper 3488.

BREAST pin lost—Platinum; sm. diam. setting; S. side; lib. rew. Oak. 2979.

BRIEF CASE lost—Black zipper containing music, brown purse, and birth cert., W. Milhous; lost yesterday on No. 1 street car, north bound, between 35th and Cottage, 8th and Wabash; at 7:30 p. m. March 28. Atl. 6529.

COIN purse lost—$10, rosary and medal. Please return rosary, keepsake. M. Rehder, 1036 N. Dearborn, Apt. 1009. Whitehall 4080.

DISCHARGE papers lost—Mon. p. m.; Arthur Davis. Address S 338, Tribune.

DOG lost—Young male red Irish setter; liberal reward; vicinity Dearborn and Burton-pl. Call Delaware 8858 before 3 p. m.

DOG found—Wire Haired Terrier; male; brown ears; face, chalk white body and gray spots; injured paw; owner may have same by paying for ad. Fal. 9789.

DOG lost—Sun.; loop vic.; male, black Fox Terrier, white breast and paws, bob tail; child's pet. Liberal rew. Phone collect, Downers Grove 1802-W.

DOG lost—Reward; black and grey sheep dog; male; med. size; "Cinder," tag 29280; nr. north. Whitehall 7981.

DOG lost—Springer Spaniel, male, white-brown, Mar. 19, on North Side; children's pet. Reward. Hollycourt 0230.

DOG lost—White, female, red spots on back, blind both eyes; "Snooky." Reward. Call Beverly 9267, evenings.

DOG lost—Dachshund, black, tan, male. Vic. 35th-Cottage. Rew. Oak. 4674.

DOG lost—Dobermann-Pinscher; large black; rew. Pensacola 4212, weekdays.

GOLF clubs lost—9 irons and 3 woods with name Betty Sims on head. Call Ambassador 1446 for reward.

HAT lost—Lad. squirrel; Marshall Fields deb. 63 Cottage; rew. Lon. 1133, R. 519

KEYS lost—Cross with keys on ring; N. W. side or surf. Rew. Seeley 1920.

KIT with camera lost—By merchant marine. Send C.O.D. B. C. Devlin, 827 Garfield-av., Topeka, Kansas. Reward.

LAPELWATCH lost—Diam. setting; "To Mable from Red"; on Randolph bet. Mich. and State; rew. Dea. 0732 or Lin. 9864.

LAUNDRY bag lost—Vic. Elston and Belmont; reward. Call Mohawk 6290.

PUP lost—2½ yrs. old, vic. Division and Clark; black-white markings, short tail. Reward. Whitehall 9558.

TEETH lost—Upper plate at So. side bowling alleys or en route to 1200 N. Dearborn; rew. Address K 416, Tribune.

TEETH upper plate, lost—Armitage to Palmer and Drake-av. to Central Park. Reward. Albany 10946, ask for Roy.

WALLET lost—Blk., red grain markings; Wed. aft.; Carson's, 3d fl. brassiere section; cont. gas ration books, city, state lic. identif., Chicago Motor club identif., driver's lic.; init. G. J.; rew.; gift. Ave. 0181 before 8 a. m. or after 7 p. m.

WATCH lost—Lady's platinum, square, diamond studded; black wrist band; on 20th Century Limited or La Salle-st. station; morning of March 28; keepsake, gift from husband; rew. Del. 1625

WATCH lost—Gold with rhinestone bracelet; keepsake; in loop; Wed., Mar. 28. Reward. Haymarket 5172, days.

WATCH lost—Wrist; lady's; 17 jewel Elgin; bet. 71st-87th-Stony Island; reward. Phone Bayport 6102.

WATCH lost—Fob; reply your card; Clinton make; lost March 27th. Phone Victory 2700, E. Sellers.

WATCH lost—Woman's Bulova; Fri., Mar. 23; on Hyde Park, 47th-st. or 47th-st. car. Reward. Virginia 1878, days.

WATCH lost—Fob; blue enamel; Clark car or on Wrightwood-av. Lin. 4849.

WRISTWATCH lost—Lady's yellow gold; Gerard Perregeaux blk. cord band; 103d-113th-st. car, Vincennes-Halsted line. Sent. value; liberal reward. Sta. 8985.

WRISTWATCH lost—Lady's yellow gold Elgin, March 21, between Mdse. Mart-N. Wabash-av.; reward. Hyde Pk. 8359.

WRISTWATCH lost — Diamond band; Swiss; in yellow cab near Howard and Rogers; reward. Call Sheldrake 8581.

WRISTWATCH lost—Lady's Hamilton diamond; engraved H.K.B.; rew. Cen. 3470.

WRISTWATCH lost—Lady's, diam. set.; eng. to my sweetheart; rew. Dre. 4004.

WRISTWATCH lost—Vic. 63d-Ashland, or 69th-Wentworth. Rew. Rep. 7602.

MISCELLANEOUS

For Sale

GOVERNMENT SURPLUS.
Pre-war rubber boots; new bronze leather marking sets; garden spades; picks; sledges; shovels, 50c; dolly wheels; 2 wheel hand trucks; drill bits; taps; reamers; ratchet pipe reamers; metal fishing tackle boxes; 2 man saws; wool hunting caps. R. & W. Surplus Co., 1110 S. Michigan-av. Harrison 0140.

CORRUGATED PADS
35,000 sheets, D face, size 9¼x25¼; also 8,000 corrugated cartons, 200 lb. test, size 9¼x3¼x11½.
CAMCO. Cap. 8844.

5128 FT. of rubber Neoprene tubing, ⅛" O. D. by 1/16" 10c per foot; 97 sets of Jewelers Broaches or reamers, 12 various sizes in each set, $3.00 per set. Buckeye Motor Car Company, 267 East Broad-st., Columbus, Ohio.

COMPLETE photo enlarger outfit, rod and reel, tackle box, bass boots, size 8½; waders, electric mixer, Singer sewing machine, grill, bridge lamp. Del. 8465, Thurs. eve. or Friday afternoon.

FOLDING CHAIRS
Sampson steel tube, upholstered seat, $4 each. 1971 W. Ogden-av. See. 5084.

POWER LAWN MOWERS.
Jacobson [4 acre] power lawn mower; also National 40-in. power sickle. Grays Lake, Ill. 7181 between 9 a.m.-5 p.m.

DRUGGISTS—BIG SAVINGS.
Vitamins, rubber goods, lysol, tobacco pouches. Bell Sales, 1107 S. Halsted. Open Sundays.

FOR SALE—135,000 brown calfskin leather straps with metal buckle, size 19x⅝ inches. Immediate delivery. Address M A 472, Tribune.

USED wooden boxes—14½x10⅞x13⅛; with or without covers. Boulevard 8467 and Aberdeen 5713.

HAMILTON Beach rug washer—Like new, reas.; 1 set used Kewanee boiler grates No. 5. Call Longbeach 1785.

300,000 NEW laminated glassine bags, size 3¼x10 inches. Phone Ran. 4520, Mr. Wolfe.

FLUORESCENT FIXTURES.
Latest industrial and commercial models. 20-50% savings. Delaware 4647.

MISCEL. parts for 52 and 55 Acme screw machines. Alco Screw Products, 836 S. Paulina, Monroe 8512.

NEW WOOD BOXES.
1 M. 20⅛x15⅞x9⅛.
I. D. MEAS. Aberdeen 3000.

WOOD platform skids, skid tops, display cases, steel shelving, safe; also neon clock. Seeley 5678.

ELECTROLUX sweeper, beds, fold. chrs., bikes, bkcases., etc. Dr. Leon, 4720 N. Sacramento, Sun. 10-3 p. m.

50 PHONE BOOTHS—At bargain; good condition. 2553 W. Madison.

CORRUGATED CARTONS.
GRACELAND 9843, MORNINGS.

ULTRA-violet ray lamp—Sunkraft quartz. Complete, $50. Bittersweet 4782.

WARDROBE and packing trunks, $5 up. Uncle Max, 675 N. Clark. Del. 2578.

RICH, black soil tested weed free; 6 yards, $15, delivered. Hemlock 0036.

FOLDING boxes—4½x3¼x16; plain 35 M.; good quality. Randolph 9170.

USED PACKING BOXES, all sizes, reas. priced. Ph. Des Plaines 545 J.

EXHAUST fans—With shutters, 18" and 24". Sheldrake 2211.

ICE CREAM MACHINE.
ROGERS PARK 0115.

BASINETTE bed and buggy, etc.—Good condition. 1108 Pratt-blvd. Resser.

200 FLUORESCENT LIGHT FIXTURES. Call MONROE 6561.

Wanted

WANTED—TO CONTACT MFRS. of small articles; any type which can be sent thru the mails.
Address M A 569, Tribune.

WANT TO BUY—RUBBER CARPETING, 100 feet or less, 36 inches wide; prefer red color. Call CANAL 5462.

WILL buy small molds for plaster religious statues or any one who can make molds. Call Vil. 9093, 10-5 p. m.

WANT—No. 40 plain enameled wire and 1 in. laminations. Haymarket 3542.

WANTED—TRUNKS—WARDROBE, PACKING, LUGGAGE. LON. 8299

TRICYCLE and children's sand box. Call Sheldrake 4309.

WANTED—POWER GRASS MOWER. MR. HERBST. SUPERIOR 5122.

OFFICE FURNITURE AND DEVICES

NEW AND USED DESKS, CHAIRS, SAFES, TABLES, RECEP. RM. FURNITURE; LGE. SELECTION. PRICE LOW.
R. W. McGRATH,
1672 W. OGDEN-AV. SEELEY 4060.

WANT FROM PRIVATE PARTY.
3 files, steel or wood; 4 flat top desks; adding mach.; office chairs; table, safe storage cabinet. For cash. Hum. 6642.

NEW STEEL FILING CABINETS.
Legal size—4 drawer with locks; insulated; no priority required. Beverly Sales Co., 5679½ Milwaukee-av., State 1100.

NEW FRIDEN ELECTRIC CALCULATING MACHINES AVAILABLE. CALL ROOM 370, 407 S. DEARBORN-ST., OR PHONE WABASH 3336.

BLUEPRINT cabts., 3x5, 5x8 Kardex files, desks, map cabinets, lockers. Business Furniture Co., 172 W. Monroe.

BUY OR SELL—SAFES, VAULT DOORS, MONEY CHESTS. MOSLER SAFE CO., 214 W. JACKSON. RAN. 0211.

ELEC. water coolers, chrome chairs, steel lockers, files, Burr. el. cal. add. machs., desks, chrs. 526 S. Dearborn. Wab.0956.

BURROUGHS bookkeeping machine, No. 7600; good cond.; in use at present time. Call Mr. Sakanoff, Har. 0930.

OLIVER typewriter, $12; also Smith, Und., Rem., 2 Ad.-Mchs. We rep., buy any mach. 4523 Broadway. Lon. 8963.

WANTED—TYPEWRITER, ADDING MACHINE, FILING CASE; from private party. Seeley 8390; day or evening.

DICTATING set, elect. time clock, display cases, steel shelving, neon clock. L. H. Margolis, 1313 W. Randolph.

FOR sale—Mah. desk and swivel chair; $25. Call betw. 4-9 Fri. Pal. 4056.

OFFICE DESKS, TABLES, AND CHAIRS. MR. WILLIAM, WEBSTER 3545.

DESKS, CHRS., TABLES, FILES, SAFES. Geiser, 124 W. Lake, Dearborn 3788.

DESKS, chairs, files, bookcases, lockers. Abbott's, 233 W. Lake. Dea. 7581.

USED office furniture, desks, chairs, etc. Kendrick, 218 W. Jackson. Cen. 4324.

ADDING MACHINES—NEW.
Rm. 807, 223 W. Jackson. Wab. 4679.

FOR SALE OR RENT—CALCULATING MACHINE. WABASH 3335.

EXECUTIVE desks, leather davenports, files, storage cabs., safe. Har. 6450.

WANTED—TYPEWRITER AND ADDING MACHINE, ANY KIND. MON. 1237.

STEEL shelving—Heavy ga. boxes, furn. CENTRAL, 20 W. Hubbard. Del. 8495.

NEW and used office furniture. Quirk, 1166 W Madison. Mon. 8373.

HIGHEST prices paid for typewriters, add. mchs. Ritts, 1457 Belmont. Buc. 2187.

UNDERWOOD standard typewriter, model 6; 11" carriage. Ph. Amb. 0890 eves.

WILL exchange portable typewriter. Want standard size. Phone Franklin 9631.

HOME FURNISHINGS & FURNITURE

WAREHOUSE CLEARANCE
BUY NOW AND SAVE
E-Z CONVENIENT CREDIT TERMS.
Repossessed parlor sets....As low as $25
Sample parlor sets.........As low as $45
3 piece bedroom sets.......As low as $39
Kitchen sets, all kinds....As low as $18
Studio couches.............As low as $25
Rugs, all sizes............As low as $25
Sample dining room sets..As low as $39
3 ROOM OUTFIT, slightly used...$169
3 ROOM OUTFIT, sample groups..$229
NELSON BROS. OUTLETS
North: 4840 Broadway
South: 6910 Cottage Grove
Op. Tu., Thurs., Sat. to 10 p. m., Sun. 5.

MAPLE FURNITURE
Chicago's Largest Display
"CUSHMANS" Colonial Reproductions.
"HEYWOOD WAKEFIELD" Old Colony.
"WILLET." "LEWISBERG."
And other nationally known lines now on display. If you are in need of maple furniture, ride out and see us and save.
FREE DELIVERY.
WALLEN-FINE FURNITURE CO.
3300 N. Clark-st. Bit. 2339
OPEN THURS. AND SAT. EVENINGS.

SPECIAL NOTICE
WE ARE LOOKING FOR A DEPENDABLE party to take over the balance due on 3 rooms of beautiful repossessed furniture, practically NEW; all for $138. This includes 3 pc. bedroom set, 2 pc. parlor set, 5 pc. dinetteset, table lamps, and even dishes. Will separate or we will sell entire outfit for as low as $2 weekly. See Mr. Mills, credit mgr. Open Thurs., Sat., to 9 p. m., daily to 5 p. m. Open Sundays. WAREHOUSE OUTLET, 1232 S. Halsted.

WANTED—RELIABLE PARTY
TO TAKE OVER for BALANCE DUE. Beautiful 3 rooms of furniture; like new Parlor Set, Bedrm. Set, Dining Set, Rugs, Lamps, Tables, Pictures, Mirrors, Dishes, Glassware, etc.; all for $148; cash or terms, $2 weekly; free delivery. NO FINANCE CO. TO DEAL WITH. IRVING FURNITURE OUTLET.
7839 S. HALSTED
Op. Tues., Thurs., Sat. to 9, Sun. to 5.

CAN YOU TOP THIS?
TO BE SOLD AT ONCE.
3 compl. rms. mod. furn.; 3 pc. bedrm. set; liv. rm., dinette; lamp, pictures, etc. ALL FOR BALANCE DUE OF $149. TERMS. FREE DELIVERY. OPEN EVENINGS; SUNDAY UNTIL 5 P. M. MEYER'S FURNITURE HOUSE.
4100 W. ROOSEVELT-RD.

3 ROOMS $149
All brand new. $2.50 per week.
A pleas. outfit of beauty and comfort. Parlor, bedroom, dinette.
Includes spring mattress, 9x12 rug, table, dishes, pictures, mirrors, etc.
PUBLIC FURNITURE CO.
3051 LINCOLN-AV.

NOW OPEN TO THE PUBLIC
6 FLOORS FURNITURE BARGAINS.
CENTRAL WAREHOUSE OUTLET.
Bed spring....$ 6 | Bunk bed......$24
Mattress......$ 8 | Chair and Ott.$24
Fold. bed.....$16 | Hol. bed.......$24
Chest, wal....$19 | Dinette set....$26
1245 S. STATE-ST.
Op. Mon., Thurs., Sat. to 9; Sun. to 5.

LARGE selection—Bisque and Dresden, Royal Vienna, Crown Derby, Sevres porcelain, Pr. Dresden vases, magnificent French gold bronze clock, antique tables, chairs, and commodes. Seth Thomas colonial grandfather clock, ivory carving and miniatures, Limoges enamel silver and crystal antique Kashmir runner. Open Sunday, 1-6.
COBURN, 747 E. 79TH-ST.

IMPORTANT NOTICE—Will sell to responsible party complete 3 rms. of modern, beaut. furn. ONE MO. OLD. Bedroom, living room, dinette, tables, rugs, mirrors, lamps, pictures, etc. Originally worth $480; NOW $147; terms. Open Tuesday, Thursday, and Saturday eves. MEYER'S WAREHOUSE.
455 W. 63D-ST.

4 ROOM OUTFIT, $149
Parlor, bedroom, din. set; rugs, lamps, tables, mirrors, dishes, etc.; terms.
3015 LINCOLN-AV.
INTERSTATE FURNITURE CO.
Open Thurs., Sat. eves. till 9:30.

WE HAVE THE RUGS
59 CHINESE, 9x12..........$85-$289
775 USED, 6x9, 8x10, 9x12..$5-$145
950 PRE-WAR, 4x6 to 9x18..$9-$115
65 new 9x12, $15-$79; 195 orientals.
CHECKER Cleaners Whse. 1301 W. 63d.

MUST SELL BY MARCH 31.
Entire pre-war stock, parl. sets, $39 to $289; bedrm., dinette furn.; rugs 9x12 to 12x15, $17.95 to $198; hall cpt., 95c to $5.95; stoves; cash or terms. Daily to 9 p. m. ex. Wed., Fri.; Sun. to 5. Western Furn. Co., 4646 N. Western.

WANTED—Responsible person to Pay Balance Due. Save $180. Beaut. furniture for 3 rooms, Parlor set, Bedroom, Dinette, Broadloom Rugs, Table-Top Gas Range, Lamps, Pictures, etc. Will separate. Terms. JOHN MARSHALL CO., 1379 Milwaukee-av., Thurs., Sat. Eves.

ENTIRE contents of 6 rm. apt.—Including furniture, lamps, dishes, silver, rugs, radios, kitchen utensils, Electrolux, sun lamp, clocks, trunks, etc. WILL SELL SEPARATELY. Call 9 a. m.-9 p. m. any day but Friday. Friday, 6 p. m.-10 p. m. 2716 N. Sawyer-av. 3d apt.

A FEW LEFT!—KROEHLER all spring constructed parlor suites, SIMMONS studio couches, REMBRANDT LAMPS. PRE-WAR QUALITY.
MORRIS FURNITURE CO., INC.,
Cor. 47th-Cottage and 547 E. 47th.

PRE-WAR CARPETS—LINOLEUMS.
9x12 seamless rugs......$18.95 to $259
Broadloom carpets......$4.95 to $15.95
Hall and stair carpets......98c to $7.95
Linoleums, asphalt, tile, and Congoleums. BALABAN, 1547 Roosevelt. Can. 1553.

3 RM. COMPL FURN., $189 BAL.
2 fls., parl., bedrm., din., $59 up
FURNITURE MART OUTLET.
3071 LINCOLN-AV.

FOR SALE—Dinnerware; genuine imported Wedgwood, Richborough pattern; more than enough for a service of 6. Extra plates, cups, and saucers. Reasonable. H. C. List, Knightstown, Ind.

BRAND new J. Lind 4 post. wd. beds. Oth. mod. beds, coil sprs., matr., $6.95 ea.; two insp. studio couches, $29.75; 3 pc. bedrm. suite, $39.75. Cash, tms. Chicago Bedding, 2645 Milwaukee. Alb. 1111.

REMER STORAGE SALE—EASY TERMS.
PARL., BEDRM., DIN. FURN., $39 UP; 9x12 RUG, $15; WILTON RUG, $59; WOOL WIL. BRDLMS., $4.50 SQ. YD. 5822 N. Western. Daily, 6; 2 eves., 9.

ORIENTAL rugs—17x29 Kirmansha, 14x17.9 Ispahan, 9x12, 10x14 Blue Chinese, 9x12 Royal Sarouk, 9x12 Feraghan; other orien., broadloom, carpet, remnants, samp. Garo's, 5059 N. Clark.

INNERSPRING MATTRESSES.
100 TO CHOOSE FROM
All sizes. Ask for Leo. Morris Furn. Co. N. W. Cor. 47th and Cottage Grove-av.

COMP. 18th century furnishings, like new; couch, 2 chairs, desk, curio cab., mirror, tables, and 2 lamps. Pvt. Call 2-7 p. m., Ravenswood 9653.

SEVERAL tables, double bed spring, 2 mattresses, 4 burner gas stove, kitchen sink, and plumbing. Call after 6 p. m. 3864 Lincoln-av. Buc. 7044.

3 PC. bedrm. set; wal. table desk, bench; mirror, radio; water colors, pastel oil paintings; 36 pc. china; carpet sweeper; misc. Hol. 7332.

MAPLE twin bedrm. set with 2 night tables, Beautyrest innerspring mattress, bureau, and chest of drawers. Delaware 8465, Thurs. night or Fri. p. m.

5 PC. dinette, Hollywood bed, and chest of drawers, 2 pc. pre-war liv. rm. suite with slip covers, electric sweeper with attachments. Pens. 7171.

BIG SELECTION—LOWEST PRICES.
PRE-WAR MERCHANDISE.
"O. K." Furniture Co., 7907 S. Halsted.

STORAGE AND SAMPLE FURNITURE.
3 ROOMS AS LOW AS $198.
CITIZENS. 6231 COTTAGE GROVE.

10 VAN LOADS OF FINE USED FURN. Compl. outfits, 1-5 rms.; cheap, terms. Tues., Thurs. Sat. till 9. 2557 N. Clark.

REPOS.—3 rm.; lk. new; $99 tms. Tues., Thurs., and Sat. till 10 p. m. Advance Furniture Warehouse, 4342 Broadway.

MORRIS chr., $8; dav., $10; din. rm. tab., chrs., 8x10 rug, $15; gas range, $15. Fleming, Euclid 3656W.

100 RUGS, $15, $25 up; parlor, bedrm. set, $50. Complete 3 rm. outfit, $175. KAPP STORAGE, 5746 S. ASHLAND.

LEAVING town—6 complete rms. of furn. Excel. cond. Also sublease apt. 633 Stratford-pl. Phone Bit. 4782.

WINDSOR desk, qual. cocktail table, wine set, vases. Other scarce items. Fri. 12-5. Plaza 2200, Apt. 208.

BEAU. all wool broadloom twist rug with pad, 12x16, rust color; pre-war material; used only 6 mo. 3519 E. 95th.

HI. GRADE slightly used rugs—Domestic and Oriental. Caravan, 5046 Montrose.

PERIOD furn., china, porcelain, silver Williams-Barker-Severn. 229 S. Wabash

PAY BAL. DUE—3 rms. furniture; $160. S. S. Household Furn., 746 E. 71st.

ALL kinds used furniture, stvs., rugs, etc. Weekds. M.D.Furn., 6730-42 Cot. Grov.

3 PIECE modern upholstered sectional, $75. 5400 W. Chicago, Col. 9000.

USED Rugs—9x12, 8x10, $3-$15. Rug cl. 4922 Chicago-av. Open Thu., Sat. eves.

LVG. CITY—Furn of 7 rm. res., innspg. matts., piano. 6718 Glenwood.

MAPLE dining room suite—Pre-war and like new. Tri. 0758.

USED RUGS—All sizes, $3 to $25. Lion, 5931 W. Chicago. Op. Thurs.-Sat. eves.

RUGS; radio; mangler; kitchen base, unpainted; bassinette; pr. pty. Buc. 1770.

DAVENPORT, cane chair and rocker, library table—Bargain. Bri. 1399.

3 PC. blonde maple bedrm. set, 2 pc. living rm. set. Village 6722.

LIVING rm., bedrm. furniture and rugs. Call Ardmore 2497.

6 ROOMS of used furn.—Some blonde. Also pingpong tab. 4515 N. Gray.

G. E. REFRIGERATOR and gas stove. Doherty, 7714 S. Chappel.

PARLOR, bedrm., dining rm. sets, Mixmaster. 7244 Yates. Hyde Pk. 6978.

COMPL. furnishings for 6 rm. apt. — Gd. cond. 3239 W. Hirsch, eves. or Sun.

LIKE new junior size dining room set, 6 chairs, buffet. Mer. 9611.

DIN. rm. set—9 pc., wal.; leav. city; like new; reas. Harris, 1407 E. 53d-st.

NURSERY equipment cot, table, chairs. Ardmore 6398. Evenings Edgewater6798

LIVING rm. set, bedrm. set, din. rm. set, etc. 1st apt., 2339 E. 72d-street.

5 ROOMS furnishings, complete. Dickter, 1623 Lunt. Hollywood 1086.

BABY crib and high chair—Almost new.

3 PC. WALNUT BEDROOM SET.
FAIRFAX 3911. 11 TO 1:30 P. M.
6100 S. Kenwood. Geltman, Plaza 5865.

HOME FURNISHINGS & FURNITURE

USED RUG MART
425 used rugs, 3x5, 4x6, 9x12....................$4 to $49.50
150 oversized rugs, 10x12 up to 15x30............$15 to $119
750 wool sample and new rugs..................from $50 to $149
3,000 yds. of used carpets 75c to $3.50
Inlaid linoleum ....$1.39 laid
Fine sample Wiltons and Amer. Orien.
TERMS OR CASH.
AMERICAN PNEUMATIC CARPET CO
NORTH SIDE. SOUTH SIDE.
3308 W. North-av. 7439 Cottage Grove
Main Plant.
3920 ARMITAGE.
Open Thurs. and Sat. evenings until 9.

PAIR of hand carved French love seats, Louis XIV, $175; hand carved 7 ft. living rm. couch, $125; 8 pc. dining rm. set, light oak, refectory table, 6 chairs, sideboard, $75; 6 pc. Chinese red lacquer set, $50; gateleg table [2], Windsor chairs [2], straight back chairs and end table. Must sell immed. 10811 Longwood-dr. Bev. 2150.

HOME FURNISHINGS WANTED

ROCKWELL 6606
Ryan's Furniture House is going back in business. Need all kinds of furniture, rugs, pianos, stoves, refrigerators, sewing machines, washing machines, etc. Will go anywhere, any time.
EVE. AFTER 6. CRAWFORD 5290.

ORIENTAL RUGS BOUGHT
MANDEL BROTHERS
WILL PAY HIGH PRICES
for used Chinese and Oriental Rugs in good condition. All sizes.
Call STATE 1500, Local 536.

PHONE HAYMARKET 6198.
HIGHEST CASH PRICES FOR FURNITURE, RUGS, STOVES, SEWING MACHINES, ETC.

TO furnish lge. home—Wtd., period furn. for bedrms., din. rm., liv. rm., den. Orientals, broadlooms, gas or elec. range, refrigerator. Call 10-6. Longbeach 6774.

KEDZIE 8127—ANY TIME
Will pay best cash prices for furniture, rugs, electric appls., sewing machs., etc.

CALL LAKEVIEW 1683
WE NEED AT ONCE 2-3-4 RMS. MOD. FURN. WILL PAY SPOT CASH.

JUST STARTING BUSINESS—Will buy whole flats, odd pieces of furniture, rugs, stoves, etc. Call ATLANTIC 2636.

SUNNYSIDE 6000 — DELAWARE 1622. Imm. cash for furn., piano, linen, oriental-dom. rugs, sew. mach., stvs., etc.

PARTY needs period furn., sil., gr. piano, art obj., orien., bric-a-brac. Lon. 7258.

HIGHEST CASH FOR YOUR furn., rugs, and appliances. Dor. 5015.

FURNITURE, appliances and radios wtd. Pay highest prices. And 4351. Op. Sun.

SUPERIOR 3880—Bric-a-brac, figurines. Period furn., music boxes, jewelry, etc.

I PAY MORE FOR YOUR FURNITURE. A. & F. Furn., Irv. 4666.

BEFORE you sell your furn., rugs, etc. Best prices. KED. 3008 or Cra. 1958.

NEVADA 8787—We pay your price. Need furn., rugs at once. Aft. 6. Nev. 0011.

VINCENNES 7938—Bric-a-brac, figurines, jewelry, china, silver, etc.

WANT FURNITURE, RUGS, APPLIANCES FOR 4 RM. APT. NORMAL 4694.

CALL Midway 0210 and get an honest deal for your furniture, rugs, bric-a-brac.

PARTY needs entire furn. 10 rm. home—Will pay good cash price. Lon. 7459.

HOUSEHOLD APPLIANCES

CABINET SINK $75
ALL METAL CABINETS.
5400 W. CHICAGO-AV. COL. 9000.

ELEC. range—1941 Westinghouse auto. timer, used 4 months; pri. owner. Call afternoons or eves. 2841 W. 98th-st.

ELEC. irons, sewing machs., 9x12 rugs, carpets, furniture. 4000 Cottage Grove.

GAS range—Six burner, two ovens with controls, fully insulated; A-1 condition. Englewood Stove & Repair Co.
6850 S. Green-st.

GAS Ranges, Table Top Models; New Pre-War; immediate Delivery; Cash or Terms. $2 Weekly. Irving, 7839 S. Halsted.

GAS RANGES—NEW MAGIC CHEF, ROPER, TAPPAN, ETC.
4002 IRVING PK. PAL. 2545.

GAS Range—Crown comb........$149.50
Gas Range—New, regul.......... 69.50
5400 W. Chicago-av. Columbus 9000.

GAS RANGE—ROPER $69.50
Columbus 9000. 5400 W. Chicago-av.

GAS stove—Pre-war; good condition; reas. Ardmore 6398; eves. Edge. 6798.

HEATER, oil, and 2 50-gal. drums—$35. Call Humboldt 7538.

KITCHEN aid mixer—Chrome plated, complete with attachments; Estate gas heater, 2 burner, reas. She. 6599.

OIL HTR.—Fireside Zephyr; and 4 drums, $50. 4126 N. Bernard, 2d. Jun. 9763.

RANGE—Small electric; 21 in. long. Call Beverly 7407.

REFRIG.—Kelvinator, 5 cu. ft.; perfect running condition, new motor, looks good; cash. Boulevard 2730.

REFRIGERATOR wanted—By discharged veteran with child. Late model; 5 or 6 ft. Phone Humboldt 8956.

SEWING MACHINES — Oiled, adjusted 98c; any make; parts extra.
NETCHER'S BOSTON STORE,
State 3000, Extension 239.

SEWING mach.—Electric, Singer hem stitching; in perf. cond. Sun. 0833.

STOVE—Gas; oven regulator; good cond.; reas. 4156 N. Cicero, 1st. Mul. 1661.

SUNKRAFT lamp—Cold quartz; practically new; reasonable. Bayport 0681.

WASHING mach.—Easy; copper tub, spinner, dryer; lge. model; little used, $150. Address H 496, Tribune.

WASHING MACHINE—Table top gas stove. Call Mr. HERBST. SUP. 5122.

G. E. AND Kel. refrig. AC—Or will trade for DC refrigs. Dearborn 8936. Or Mr. Moore. 938 N. La Salle.

NEW shipment received—43 gal. elec. water htrs. Heat Engineering Co. 4478 Grand-av., Western Springs 8644.

Wanted

SEWING MACHINES WANTED.
Why not sell us your old Singer? We pay cash. Singer Sewing Machine Co., 122 S. State-st. Randolph 3681.

REFRIGERATOR wanted—In condition; by private party. Commodore 8743.

REFRIGERATOR wanted by private party. Call before 2 p. m. Brunswick 8848.

HUMBOLDT 6900.
Wanted—Refrigerators, wash. machine.

PRIVATE pty. wants gas or elec. range, refrigerator. Call bet. 10-6. Lon. 6774.

WANTED—SEWING MACHINES; ANY MAKE; ANY TIME. KEDZIE 8127.

WANTED—Electric refrigerator in good condition. Phone Avenue 3211.

WANT REFRIGERATORS, WASH., SEW. MACHINES; ANY COND. NOR. 4694.

WANTED to buy—Washing machine that needs repair. Estebrook 2277.

RADIOS, SUPPLIES, AND SERVICE

RADIO AND
ELECTRIC APPLIANCE REPAIRS.
All work guaranteed. 48 hour service. Free pick up and delivery.
ARM. 9628, wkdays. ALB. 9540, Sun.

WANTED—Recent model table sets in any condition; irons; vacuum cleaners, or any household appliances. 3608 Irving Park-blvd. Juniper 3734.

GENERAL ELECTRIC 8 tube push button; latest model console; like new; $130. PHILCO 4 tube table model; $35. Priv. Plaza 9145, 9-11 a. m.

WILCOX-Gay radio-victrola record making mach.—3 yrs. old; needs small repairs; $55. Address L F 302, Tribune.

HOME radio—Quick serv., sufficient tubes. National Radio & Electronic Service, 909 W. Irving Park. Gra. 0330.

CUSTOM built, bleached blond radio-phono comb.—18 tube Fada radio with FM recorder attach.; $395. Ard. 7796.

RADIO estimates in your home—$1 service, any model. South only. South United radio, 6249 Ingleside. Dor. 8009.

WANTED —Radios, combinations, table top, consoles and floor models. Pay highest prices. Call And. 4352. Open Sun.

BEAUTIFUL 1942 Radio-phono. combinations—All makes. Cash or terms. Also mid. r. All like nw. Gregory, Spa.0031

WANTED to buy—Small portable Admiral or other type, A. C.-D. C. radio. Price no object. Dea. 8260, Mr. McCalla.

PHILCO—15 tube, floor model; also Pilot A. C., D. C., 11 tube, de luxe table model. Private. Call Briargate 3871.

RADIO, ELECT. APPL. REPAIRS.
All work guar.; 48 hr. serv.; free pick-up-delivery. Arm. 9628, wk. days.

SLIGHTLY used Hickock tube tester for sale—Reasonable. Hollycourt 3688.

PRIVATE PARTY wants radio-phono. combina. from owner. Hemlock 2054.

WANT Presto or commercial recorder—16 in. turntbl. Address H 497, Tribune.

PRIV. party wants radio-phono. comb.; also small midget radio. Hol. 7518.

WANT used midget radios, portables, record players, irons. Stewart 3775.

PRIVATE party wants late model radio combination. Edgewater 1505.

WANTED—Combination radio-record player or table radio. South Shore 6761.

STORE AND BAR FIXTURES

1 4-QT. Taylor automatic freezer and hardening cabinet; 1 30-gal. serving cabinet; 1 comb. soda and ice cream cabinet; 1 small cash register; 2 high speed Universal mixers; plywood serving counter; steel stools. Call Wilmington 5182, Wilmington, Ill. After 5 p. m.

MODERN Liquid Carbonic fountain, complete with back bar, leather booths, chromium stools, refrigerated salad table, extra stainless steel sink; eqpmt. used 6 months. A quality buy.
Dutch Dairy, Towers 1517.

NEW AND USED floor cases, tables, counters, wall cases, shelves, window display stands, suitable for lingerie, men's furnishings, gifts, jewelry, and stationery stores; desks and chairs.
R. W. McGRATH, 1672 W. Ogden-av.

LUNCHROOM tables and chairs, large fluorescent light, pedestal fan, Armstrong linoleum. For quick sale! 1256 Harrison-st. Canal 9869.

1 MANNEQUIN, 26 busts, 4 pipe racks, hosiery, girdle and purse stands.
Genender's, 1370 Milwaukee.

SHOWCASES, shelving, partitions, electric time clock, safe, Neon clock.
L. H. MARGOLIS, 1313 W. Randolph.

SMALL soda fountain, counter with stools, tables, chairs, meat slicer, scale; very reas. 9003 Commercial. Sou. 6761.

COMPLETE store fixt. for confectionery, ice cream parlor—Must sell immed.; very reasonable. 611 S. Wells, 6-7:30 p. m.

GROC. fixt.—Cheap; scales, slicing mach., cash reg., soda fount., carbonator, Coca-Cola box, stools, etc. 3860 W. 5th-av.

STANLEY KNIGHT soda fountain — 50 gal., 2 soft drinks compartments, 2 wash compartments. 226 S. Cicero. Aus. 9191

CASH register, stools, counter, coffee urn, grill, frig., 25 cu. ft. fan, etc.; A-1 cond. Sag. 2392; 9 a. m.-2 p. m.

WANTED FOR CASH—Restaurant, bar, store fixtures, Phone Seeley 6225.

WANTED—1 small deep freezer, for cash. Phone after 12 noon. Regent 9617.

CASH registers, shoe shine stands, mirrors, PAIDAR CO., 1120 N. Wells.

WANTED—ALL KINDS STORE, RESTAURANT, BAR FIXTURES. HAY. 2633.

100 FT. men's furnishings wall cases. Lelewer. Franklin 4264.

STORE, tav. fixt.; ham., lch. eqpt.; new, used. Chas. Bender Co., 500 N. Wells.

LIKE NEW COOLER, 4x6.
3022 W. CERMAK-ROAD.

WALK-IN Frigidaire—7x6; good condition; cheap. 8460 Buffalo-av.

BARBER CHAIRS WANTED—Will pay spot cash. Paidar Co., Michigan 0200.

AIR CONDITIONING

WANTED—Air conditioners, all sizes and types. Call Mickelsen, Hay. 6640.

ELEC. window ventilator; dust and pollen filtering. Buckingham 0058.

BUSINESS OPPORTUNITIES

ALTERATION shop—Loop bldg.; sell or rent; exc. clientele; own. ill. Dea. 6764.

APT. bldg.—Cor. detached 4 apts., completely automatic; runs itself, modernized; Rogers Pk.; including furniture; price $14,000; terms.
McCARTHY, REALTOR. Mic. 6537.

AUTO supply store—Fully equip. with most modern fixtures; estab. for yrs.; ideal chain store corner loc.; less stock; will sacrifice on account of draft.
Address L P 89, Tribune.

AUTO accessories and working yard—Old establishment; no reasonable offer refused; must sacrifice. Young's Auto Parts, 3161 S. STATE.

BABY store—Excel. loc.; selling on account of illness. If interested ans. at once. Address L F 575, Tribune.

BABY shop business—Stock and fixtures Complete, $800. Englewood 0634.

BAKERY—WELL EQUIPPED.
Unusual opportunity; sacrifice by non-baker owner; $3,000; good lease.
ENG. 8994.

BAKERY—All mod. equip.; good going business; very reas. 603 W. Division.

BARBER shop—2 chairs; for sale or for rent. 4322 N. Western. Gra. 8689.

BEAUTY shop—Large shop; good equipment; well established business.
Address L K 500, Tribune.

BEAUTY Shop—Nice chrome furn. and bleached maple fixture; fine loc. Also rooming house furn. 1832 Lincoln.

BEAUTY SHOP—Old. est.; high class clientele; in Roseland.
ADDRESS M A 499, TRIBUNE.

BEAUTY parlor — Clark and Grace-sts. Reasonable rent. Royal chrome furn. For quick sale, $500. Rogers Park 0025.

BEAU. shop—Exc. loc.; ult. mod.; $2,500; unusual opp.; 6 booths. Rog. 5701 eve.

BEAUTY shop—Est. 21 yrs.; mod. eqpmt.; low rent; north side. Mohawk 0012.

BEAUTY SHOP for sale—Fine going business; leaving town. 1348 W. Wilson.

BEAUTY SHOP IN GLENCOE.
Call Winnetka 1896, after 6:30 p. m.

BEAUTY Shop—N. W. Side location; living quarters. Phone National 1843.

CAFETERIA—EXC. BUSINESS; estab. 20 yrs. Emergency sale. J. J. COOPER, 1737 HOWARD-ST. ROG. PK. 2335.

CARTAGE company—For sale. Doing business of $35,000 annually. Price $7,500. Address L F 53, Tribune.

CLEANING, tailoring, and fur shop—Modern; estab. 25 yrs.; large vault; annual cleaning bill $5,500; net $175 per wk. 5 yr. lease. Nevada 9513.

COCKTAIL LOUNGE—Very Beautiful and Modern; At 5 Transfer Corners; $9,000 Handles. Lee Agency, Sta. 4444.

COMPLETE modern BAKERY EQUIPMENT—Late 6 wheel revolving gas oven, modern retarding box, fryer, steamer, prover, mixer, etc. Financial details can be arranged.
DUTCH DAIRY. TOWERS 1517.

CONFECTIONERY—Exclusive community location; investigation will prove this to be a lifetime opportunity for working family; terms. Lak. 6666.

CONFECTIONERY—Lost lse.; sell stk.; fix. to high bidder; others buying or selling; free service to buyers; free advertising to sellers. We finance.
Kane Co., 828 N. State. Sup. 3448.

CONFECTIONERY STORE—Est. 17 yrs. $3,500. 1112 E. 43d-st. Atlantic 9590.

DELICATESSEN and fish store—Well estab. business; excellent loc.; reasonable; elderly people retiring.
4804 W. Armitage.

DEL.—Roseland; best; elec. equip.; rent $27.50; liv. rm., bath. Jack & Jill Ice Cream, Ross Co., 663 N. State.

DELIC.—FINEST ON N. W. SIDE; elec. equip.; 4 rms., bath. 4606 N. Kedzie.

DELICATESSEN-Grocery—Estab. 16 yrs.; profitable business. 5507 Belmont-av.

DELICATESSEN—With home bak.; stm. ht.; sm. apt.; will teach bus. Mul. 4629.

DRESS and gift shop—Going business; must sell. 1821 Irving Park. Key. 4009.

DRUG STORE—Best buy to right party; day's receipts pay mo. rent, clerks' weekly sals. and electricity for mo.; $6,000 down. Address K 463, Tribune.

DRUG store—Located in west suburb; no lunches; paying business; owner retiring. Address S 451, Tribune.

FACTORY for sale—Making toys, etc. Orders and materials on hand for full year's operation. Owner drafted. $13,000, half cash. Degler Wood Prods. Co., Hayward, Wis.

FOOD shop, candy and school supplies—Living quarters; stm. ht.; low rent; elec. equip. 6406 N. Oakley.

FOOD shop—N. w. side; liv. qtrs.; nets $50-$60 wk.; pr., $1,200; rt. $25; terms. Kane Co., 828 N.State.Sup.3448

FREE space in sign studio for party willing to answer phone calls. General Sign, 2417 Milwaukee.

FRUIT and grocery market—S. Side busy loc. Doing $10,000 mo. Short hrs. no delivrs. Fairfax 8075. R.211, aft.7 p.m.

GARAGE—Business and equipment; 2 yr. lease. Address L F 314, Tribune.

GARMENT factory—Nr. South Side; complete organ. Incl. expd. help; also cutting dept. 20,000 sq. ft. avail. at once. Address L F 473, Tribune.

GROCERY—SAME OWNER 42 YRS. Retiring; N. side, wonderful loc.; cheap rent; short hrs., no Sun.; could double bus.; excel. buying contacts; candy case alone pays all operating expenses; no competition, $5,000 operating cash only. Edge. water 5568.

GROCERY-delic.—Fruit and veg. store; self service; loc. bet. Western-Kedzie on S. 63d.; hrs., 7 a. m.-9 p. m.; no Sun.; doing over $1,000 wk.; can do better.
Phone aft. 2:30 p. m. Hemlock 7556.

GROCERY and market—Two finest north shore stores; doing a large volume of bus.; will sacr. due to loss of health and draft; will reduce inventory to suit purchaser. Address M A 72, Tribune.

GROCERY and Market—Doing $30,000 a year; parks, resorts, taverns, homes; best corners in Lake Co. George P. Renehan, Round Lake, Ill.

GROCERY—MUST SELL CHEAP; large stock; good fixtures; leaving city; low rent. 3860 W. 5th-av.

GROCERY store—Complete fixtures and stock; $1,700. 129 N. Francisco-av.

GROC.-Delicatessen—Unusual stock; reas.; 4 liv. rms. in rear. 1635 N. Orchard.

GROCERY—Well stocked; real oppty. 554 Armitage. Moh. 0760 or 3729.

HARDWARE and paint—Est. 20 yrs.; exc. loc.; stock, bldg., fixtures; $16,000; same owner. Address L F 296, Tribune.

HOTEL FOR SALE—34 rooms; doing good business; terms. See O. V. Dowden, Lebanon, Indiana.

HOTEL—35 rms.; 63d-st.; rent $150; inc. $650 mo.; newly dec.; price $2,850; ½ cash. Stephens, Ran. 2250.

HOTEL—44 rms.; rent $65 mo.; free coal; $500 down. 7 S. Jefferson.

HOUSEHOLD appliance store for sale—Very reasonable. 3722 N. Cicero-av.

ICE CREAM parlor and lunchroom—Excl. business and location; on Nr. N. side. For details call Hudson 2795.

ICE routes—3 trucks in good cond.; S. W. suburb. Belmont 5634, weekdays.

INFANTS', ladies' wear, and gift shop—Estab. 4½ years; near hospital, R. R., L station and bus terminal. Rent $50 per month. Steam heated. Living quarters. Price $6,000 cash for stocks, fixtures, and lease. For appt. call Ravensw. 3207.

JEWELRY STORE—Estab. 14 yrs.; new fixt. and stock; $2,400. 6207 Broadway.

LINGERIE, blouses, access.—Busy location; reas. rent; stock, fixtures; $900 cash. 1227 W. Wilson after 1 p. m.

LIQUOR store with 46 ft. bar—Large inventory; busy northwest side corner; price $12,000 plus inventory.
Address L F 580, Tribune.

LIQUOR STORE-BAR—North-av. $72,000 yr. bus. Pr. $13,000, plus lge. inventory. Cox Co., 30 N. La Salle.

LIQUOR—Del., groc.; gd. bus.; rent $45; liv. rms.; $2,500 req. Pal. 5029, eves.

LUNCH room—Loop; clsd. eve. and Sun; nets $1,000 mo.; pr., $10,000; terms. No phone calls. Kane Co., 828 N. State.

LUNCH ROOM—On account of sickness; reas. 3715 N. Halsted-st., Buc. 0299.

LUNCH room—Well estab'd business. Sell account illness. 2422 W. Madison.

MILLINERY SHOP—Estab. in Evanston; reasonable. Address M A 563, Tribune.

NIGHT CLUB LEASE FOR SALE
Have 3 yr. lease with option of 2 to follow on finest night club in state, Talk o' th' Town, Peoria, Ill.; seats 400; have 2 fine bars, casino and well equipped kitchen; plenty of experienced help; well known and well advertised club. Despite brown out and curfew restrictions, we have made money each week. Reason for selling: Have other interests in Chicago that take up my time in spring and summer season. Wire, write or phone for details and appointment to R. M. Brydon, Rm. 412, Hotel Jefferson, Peoria, Ill.

PHONOGRAPH route—Complete; 7 late mod. machs. on loc. in Chgo. Hol. 5165.

PEANUT vending machines—Brackets and stands; bargain. Call Nevada 6486.

PHOTOGRAPHIC portrait studio—Estab. bus.; good loc.; completely equipped. Immed. poss.; will sacrifice; going into service. Radcliffe 6640.

POOLROOM—Well established business. 2354 Clybourn. Lin. 6042 aft. 6 p. m.

RADIO AND ELECTRIC STORE.
Complete stock, tubes, radios, and records. Busy section. Independence 9770, 3949 Irving Park-road.

RESTAURANT FOR SALE.
Best in an industrial city of 20,000, doing $5,000 business a month; closed Sundays and nights, could do better; books open to interested party.
ADDRESS A S 44, TRIBUNE.

RESTAURANT—Coffee Shop—In no. side hotel; $100 daily bus.; seats 40; rent $40 incl. ht. & hot water; sac. $1,000.
BUSINESS SELLING SERVICE,
228 N. La Salle-st. Ph. Ran. 3220.

Restau.—west; bus. $200 day, $9,500.
Rest.—12 hr. day; bus. $170, $10,000
Hotdog—South; bus. $80; pr. $4,000
Stephens Rlty., 82 W. Wash. Ran.2250

RESTNT.—Self service; busy loop loc.; pr. $6,000. Cox Co., 30 N. La Salle.

RESTAURANT—Factory district; good business; sell cheap. 4739 W. Grand.

RESTAURANT—Fully equipped; real reasonable if taken at once; doing splendid business; possession at once. Shank's Cafe at 100 Broadway, Cassopolis, Mich. Call eve. or Sun. at 313 Johnson-st.

ROOMING HOUSE
$1,000 DOWN
960 N. Milwaukee; 19 rms.; compl. frn. bldg.; real estate and equip.; all for $1,000 down, $60 weekly rents. See Mr. Kwiatkowski on premises today.

RMG. hse.—57 rms. near N.; rent $285, inc. $950; lse. 9 yrs.; pr. $7,500, terms arranged; consider Japanese.
CAPPS CO. 61 W. SCHILLER.

ROOMING house—39 units; north; furn. and bldg. Inc. $11,000; req. $11,000.
MORRIS R. DE WASKIN & CO.
105 W. Madison, Suite 1905. Sta. 9891.

RMG. House—13 rm. bldg.; to be sold immed.; furn. apt.; good income; 3 c. gar.; lge. lot. 3529 Monroe. Ard. 5900.

RMG. hse.—57 rms.; Lakeview dist.; inc. $905; rent $250; nets $400; 5 year lease; pr. $6,000; terms. Lak. 0760.

RMG. hse.—High class furnished apartments; excellent transportation; 3 sty. brick; income over $10,000. Lon. 6624

RMG. hse.—21 rms.; stkr.; $125 profit. Price $1,500. Corcoran, 48 W. Division.

ROOMING hse. — 4925 Blackstone; 11 rms. furn., 1-2 rm. apts. Atl. 3203.

SHOE REPAIR—MOD.; have excel. business; Landis mach.; well stocked; drafted; will sac. 7506 S. Colfax-av.

SHOE repair shop—A-1 location. 6408 N. Clark-st.

SHOE repair shop—For sale or rent. Estab. 20 yrs. 1736 W. 18th-st.

SHOE REPAIR SHOP OR MACHINERY. BEST OFFER. VICTORY 0786.

BUSINESS OPPORTUNITIES

TAVERN—Taking in $15,000 monthly; price, $11,000, on liberal terms; inspect any time at 557 W. Madison. LEE AGENCY. STA. 4444.

TAVERNS—"BUYING OR SELLING." "Free Advertising." "We Finance." Lee Agency, 111 W. Wash. Sta. 4444.

TAVERN—WELL EQUIPPED DOING exc. business. Have other business. 2251 W. MADISON. Call after 7 p.m.

TAVERN and restaurant—Good corner location. Lvng. city. 3258 N. Sheffield.

TAVERN for sale—Good location; doing wonderful bus. 1916 W. Madison.

TAVERN—Good spot; vic. 39th-Cottage Gr.; $5,000 plus stock. Oak. 9287.

TAVERN—GOOD, GOING BUSINESS. RETIRING. 20 S. CANAL.

TAVERN—At 2152 W. MADISON; for information, 315 S. HALSTED.

THEATER—Seats 325. Ideal location; thickly populated; doing excellent business. Mansfield 3404.

THEATER WANTED—AIR COND. Must stand strict investigation. Give details. Address K 503, Tribune.

CHRIS-CRAFT SALES AND SERVICE, GULL LAKE, MICHIGAN.
A well established going business; 87 ft. of lake frontage together with boat repair shop and storage over water, service station serving boat and highway traffic, sales room and storage for 30 motor boats. A lovely 5 room modern dwelling with oil heat, necessary equipment for operating business. Buildings and equipment in perfect condition. A real opportunity at only $26,500. Call or write C. L. ULRICH, Realtor, 301 Mich. Natl. Bank Bldg. Dial 6514, Battle Creek, Michigan.

EXCEPTIONAL OPPORTUNITY REAL ESTATE OFFICE
On account of ill health, owner is forced to sell well established real estate business on N. W. Side. Office fully equipped, including desks, chairs, cabinet, file, legal file with forms, typewriter, adding machine, check writer, electric clock, safe, stationery, etc. Will allow use of name; unusual opportunity for right party.
Address L K 324, Tribune.

ATTENTION PLATERS!
A going enameling and japanning job shop desires plates to operate in conjunction under one roof. I have the location. Address M A 558, Tribune.

SMALL profitable business—Well estab. in fine loop location; can be managed by man or woman; present earnings exc. $2,500 cash. Address L F 330, Tribune.

Business Service

BLDG. CHIMNEYS REPAIRED
Tuck pointing, window calking, roofing. We cannot be under bid. W. H. Son Const., 1401 Irving Pk. Lin. 8889.

CEMENT WORK WANTED—Garage flrs., foundations, sidewalks; anywhere in city. Also sewer work. Nevada 7345.

NICKEL and Chrome plating done at CRAWFORD PLATING WORKS. 1225 S. Pulaski-rd. Crawford 5079.

1,000 RAISED letter bus. cards...$2.50 DollarLtr.Serv.,180 W. Wash. Cen.4664.

BOOKKEEPING-ACCTG. SERVICE. EXPERT ACCOUNTANT. MUL. 3758.

ROUTINE chemical control, consulting—Pt. time, Woodson, Mon. 3900, ext.341.

Distributors

YOUR POST-WAR OPPORT'Y
Supply big demand for St. Charles custom kitchens; prepare for future without stopping war work; qualify for excel. Chgo. terr.; no inv rq. Har.6680.

Manufacturing

Available Capacity
Turret Lathes
Milling Machines
Drill Presses
Tapping
ON OR ABOUT APRIL 15.
WATSON MFG. CO.
Col. 3408 P. A. Watson

MACHINE SHOP.
Has some open time for general machining, light and heavy work, job or contract; repairing and overhauling; special equip. built; 12 ft. x 36 in. planer, No. 4 milling machine, large lathes, drills, etc.; competent help, prompt service. Longbeach 1635.

WANTED—PRODUCTION WORK
Immediately open production capacity for Turret Lathe, Drill Press, Diamond Bore and light Milling Machine work. Complete shop with modern equipment tooling facilities. Address A T 14, Tribune.

SAND BLASTING
SPACE AVAILABLE
CALL OR WRITE
NAT'L STEEL FABRICATING CO.,
1645 W. Fullerton. Diversey 5745.

WORK WANTED FOR GIRLS.
Assem., pkg., lablg., shpg.; you supply matls. and mach. if any reqrd.; we supply rural type labor and competent superv. in our plants nr. Chgo. Responsible! Experienced! Effective!
Address L T 307, Tribune.

WE are in position to subcontract a lg. volume of work. Special, over an indefinite period of time. We will supply all necessary materials and equip. We are particularly interested in factories in or near Chicago.
Address L K 514, Tribune.

WANTED — Production welding of all kinds; gas and elec. by certified welders; work for lathe, 11¼ in. x 35 in. drill press and hand saw. Reliable Welding Service, 203 W. Roosevelt-rd., Maywood, Ill. Maywood 3170.

WE are now taking orders for civilian mfg. items. Can promise exc. delivery; attractive prices, quality, workmanship. If it's mfg., we can make it. Send prints, specifications, and delivery req.
Address M A 568, Tribune.

WE have open time on drilling, tapping, prod. milling, and hand screw mach. Cap. to 1⅜ in. Malko & Lock Mach. Prod., 3524 N. Halsted. Buc. 1318.

CENTERLESS GRINDING
OPEN TIME FOR BAR stock AND THRU FEED. MONROE 8512.

TILE MFR. WANTS Die Cast Chrome or cast iron patterns and molds for bathroom accessories. Will farm out Die Castings and Plating. MON. 2717.

AUTO. SCREW MACH., B. & S., No. 0—WORK WANTED. CALL BUC. 1318. SMERCK, 3524 N. HALSTED. OPEN SAT., 8 P. M.; SUNDAY, ALL DAY.

OPEN TIME for PANTAGRAPHIC ENGRAVING or fabrication; TUBULAR WORK a specialty; also band saw production. MONROE 7878.

CAPACITY avail.—18 in. x 6 ft. lathe, 4 spindle drill press, arc welding, design, mfg. of tools, jigs, fixtures, and special machine parts. Mic. 5161.

WELDING—OPEN TIME.
Victory Welding Service, 445 W. 79th-st. VIN. 4005 OR ABE. 3479.

PUNCH PRESS WORK WANTED—Open time on No. 3, 4, and 5 presses. HERCO ENGR. CO. SUP. 5122.

ARE you having trouble getting help? We can do your milling and drilling for you. Call Gert. Michigan 5129.

HAVE long run for Fay, Sundstrand, and Low-swing automatic lathes.
Address L F 266, Tribune.

FACTORY wants sewing work of any type on priv. or war contract. See. 6293.

DOWN TIME—9-16 to 5¼ in. Sgle. and multiple. HERCO Engr. SUP. 5122.

WANTED—Work for automatic springs machines. Address K 250, Tribune.

HAVE OPEN TIME FOR SPRAY WORK. ALL FINISHES. IND. 3935.

Partnerships and Investments

ACTIVE sales person wanted as partner. Post-war oppty. Requires about $5,000 investment. Address L K 501, Tribune.

Wanted

GREENHOUSE—Financially responsible party would like to acquire outright or controling interest in profitable greenhouse. Located North, N. W., or suburb. Address K 302, Tribune.

BOOK PUBLISHERS—Small or medium sized. Will you sell your business? Publisher will buy for cash. All information held in confidence. Write fully.
Address K 355, Tribune.

TAVERNS, liquor stores—Do you want to sell your business now? Call our field man for free listing this week.
G.Kane Co., 828 N.State. Sup.3448

WISH to purchase for cash—Small metal mfg. or jobbing business with post-war possibilities.
Address L K 477, Tribune.

WANTED good TAVERN or COCKTAIL Lounge—Loop or north side. Cash available immediately. Replies confidential. Address K 405, Tribune.

PRIV. party will pay all cash for groc., delic.; with rms. pref. Must be reas. Give partic. Address K 340, Tribune.

WANTED—GAS STATIONS TO BUY OR LEASE. BECK OIL CO.,
624 S. MICHIGAN-AV.

WANTED—Laboratory or factory equipped to manufacture cosmetics. Give full details. Address L K 522, Tribune.

TAVERNS "Wanted"—"Free Advertising." "We Finance Both Buyers and Sellers." LEE AGENCY, 111 W. Wash. Sta.4444.

WANTED—Factory in operation, equipped to manufacture soap. Write giving all details. Address L K 523, Tribune.

CASH PAID FOR YOUR BUSINESS. Quick action. Ace Auct. Canal 8625.

WE PAY CASH FOR YOUR BUSINESS. MARSHALL SALES. AND. 5346.

WANT—Gift, novelty, or lingerie shop; So. side or loop preferred. Mid. 5754

WE SELL OR BUY YOUR BUSINESS. DELMONT CO BIT. 2584.

TAVERN OR LIQUOR STORE—Establish. bus.; private. Address K 460, Tribune.

CLOTHING, FURS, ETC.

LOOKING for a Bargain?—Go to Grossman's for slightly used furs! Genuine Silver Foxes, $45 for pair. Gen. Silver Fox Chubby, $55. Sables, Stone Martens! Bau Martens! Fischers—Minks—Red Foxes, all $5 to $15 per skins. Also hundreds of slightly used good Fur Coats at real bargain prices—and all you need now, is only a small deposit. Grossman's, 4543 Sheridan-rd.

HURRY MEN, SAVE $ $ $.
Suits, topcoats, $17.50 up; large selection; sizes 35-52; famous brands.
ABBOTT CLOTHING CO.,
4086 Broadway, corner Belle Plaine. Open eves. to 9; Sunday, 10 to 1 p. m.

CLOSING OUT!!!
FURS, SUITS, COATS.
ROSNER,
4666 BROADWAY, CORNER LELAND
Open Tues., Thurs., Sat. eves. till 10

THIS WEEK'S SPECIAL!
A pair of brand new, beautiful, genuine SILVER FOXES for only..........$100
Miller Fur Co., 166 N. Michigan-av.

PRIV. wardrobe—16-18; mink coat, fur jacket, fine dresses, sportswear, maternity dresses, shoes, silver platters, bed spreads, drapes, etc. Well. 6924.

HIGHEST CASH PAID—MEN'S USED clothing; ladies' furs. Always open. 4545 Sheridan-rd. Ph. EDG. 7630. Will call.

LADIES ALLIGATOR HANDBAGS. $35 UP. LIN. 8173.

NATURAL wild mink scarfs at $39 each. Dubia Furriers. 190 N. State R. 1028

SILVER fox jacket, excell. cond., 3 mos. old, going So. Oak. 3320, rm. 202.

TWO men's fur lined coats with fur collars—Cheap. Randolph 0812.

PAIR silver fox furs—Like new; $100. Rasky, Fairfax 5400, before 2 p. m.

BEAUTIFUL natural beaver coat—Good cond.; full length; size 16. Del. 5626.

DRESSES and Suits—Size 10; excellent cond.; private party. Hol. 0096.

PRINTING MACHINERY; SUPPLIES

PRIV. party will pay cash for Miehle Vertical; gd. cond. Buescher. Nev. 2343.

POTDEVIN glue spreader with motor, size 18; type O. F. Haymarket 5932.

24" FOOT POWER PERFORATOR — GOOD COND.; $65. WABASH 6256.

LOANS—PERSONAL & BUSINESS

Personal, Property, Salary

LOANS
TO WORKERS
$25, $50, $100, $200
or More in One Trip
Need cash? Borrow on the strength of your job. No security or endorsers needed. Loans also made on furniture or car without endorsers.
QUICK PHONE SERVICE
For cash in a hurry—phone first. Tell us how much you need then come in for the money.

YOU GET.	3 payments.	6 payments.	9 payments.	12 payments.
$ 25	$ 8.85	......	......	......
50	17.69	$ 9.24	$ 6.43	$ 5.03
75	26.54	13.86	9.65	7.55
125	44.18	23.08	16.06	12.56
150	52.98	27.66	19.23	15.04
250	88.08	45.89	31.86	24.87

Payments include charges at the rate of 3% monthly on that part of a balance not exceeding $100 and 2½% on that part of a balance in excess of $100. This rate is less than the lawful maximum on loans of more than $100.

LOOP OFFICES.
100 W. Monroe-st., 7th flr. STA. 1777.
111 W. Washington, R. 253. FRA. 1082.
5 S. Wabash, 13th flr. STA. 9151.
180 W. Jackson-blvd. HAR. 7896.
NORTH.
4554 Broadway, 2d flr. LON. 7163.
3150 Lincoln-av., 2d flr. LAK. 8844.
1737 Howard-st., 2d flr. ROG. 8320.
NORTHWEST.
2800 Milwaukee-av., 3d flr. CAP. 3440.
4704 Irving Park, 2d flr. PEN. 4570.
SOUTH.
6856 S. Halsted-st., 2d flr. ABE. 4060.
841 E. 63d-st., 4th flr. PLA. 8360.
SOUTHWEST.
2355 W. 63d-st., 2d flr. REP. 4472.
6255 S. Ashland, 2d flr. HEM. 4510.
ROSELAND.
11106 S. Michigan, 2d flr. COM. 3880.
SOUTH CHICAGO.
9204 S. Commercial, 3d flr. SOU. 0103.
WEST.
1 N. Pulaski [Crawf'd], 5th. KED. 0704.
OAK PARK.
1140 Lake-st.,3d flr. EUC. 503.
Chicago Phone, AUStin 0474.
CICERO-BERWYN.
6012 Cermak-rd., 2d flr. CIC. 6400.
Berwyn Phone, BERwyn 1800.
HOUSEHOLD FINANCE CORPORATION.

LOANS
$25-$100-$200-$300
Your Signature
Only Can Get
You $300 Today
AT LOCAL LOAN
Save Time—Phone
Then Come In
Working men and women borrow on their signature only at LOCAL LOAN. $25 up to $300. Save time by phoning for your LOAN before you stop in for your money. Make your own terms of repayment. Up to 12 months to repay. You can be SURE of quick action at LOCAL. No red tape or unnecessary delay.
UNDER STATE SUPERVISION
OPEN DAILY UNTIL 5:30.
1 O'CLOCK SATURDAYS.
LOOP OFFICE.
7 W. Madison, at State. Randolph 8400
NORTH SIDE.
1212 N. Ashland, at Milw. BRU. 3100
4013 Milwaukee, at Cicero. AVE. 1400
3204 N. Central, at Belm't. AVE. 4200
4802 N. Western, at Law'ce. LON. 2161
SOUTH SIDE.
4658 S. Ashland, at 47th. YARds 4870
821 W. 63d-st., at Green. ENG. 7800
7912 S. Halsted. RAD. 4500
11054 S. Michigan. PULlman 7500
WEST SIDE.
8 N. Ogden. SEEley 3700
[At Madison and Ashland.]
1 N. Pulaski, at Madison. KEDzie 5900
[Oak Park phone, Euclid 6163.]
4800 W. Cermak. ROCkwell 8000
[Cicero phone, CIcero 6210.]
LOCAL LOAN CO.
FOR RESULTS

CASH 'TIL PAYDAY
$20 FOR 30 DAYS
COSTS ONLY 60c
We specialize in auto, furniture, and note loans on your own signature. "While You Wait" service to those who bring proper identification and evidence of employment.
LOANS FOR BOTH OFFICE AND FACTORY WORKERS
It makes no difference at Commonwealth whether you are an office or factory worker . . . for any single or married man or woman who can make regular payments is eligible for a loan at Commonwealth.
GET ANY AMOUNT
$20-$100-$200 OR MORE
Whether you need only a small amount to tide over until pay day or a large amount repayable on our monthly budget plan . . . Commonwealth can take care of your needs.
CONFIDENTIAL SERVICE
Why be embarrassed by asking friends to help? When you need money, call on Commonwealth. No credit inquiries made of your friends or relatives.
9—OFFICES—9
1791 HOWARD at Clark, Room 312. ROGers Park 0754.
4803 LINCOLN-AV., cor. Western at Lawrence. R. 208. LONgbch. 3456.
3166 LINCOLN-AV., cor. Ashland at Belmont. R. 224. BITtersw't. 3360.
4013 MILWAUKEE-AV., cor. Cicero at Irving Pk. R. 307. AVEnue 0443.
6252 COTTAGE GROVE-AV., at 63d. Room 200. HYDe Park 3675.
936 WEST 63D-ST., at Sangamon. Room 1. ENGlewood 1711.
1 N. PULASKI [Crawford at Madison]. Room 415. VAN Buren 5940.
137 N. MARION-ST., at Lake. R. 204. Chicago phone. AUSTIN 1614. Oak Park phone. VIllage 6886.
6346 W. CERMAK-RD., cor. Ridgeland. Chicago ph., Law. 2881. BER. 371.
COMMONWEALTH LOAN CO.
UNDER STATE SUPERVISION.

SALARY LOANS
YOU CAN BORROW
$10 to $300
on YOUR OWN SIGNATURE to pay old bills, income taxes and meet emergency situations. We specialize in SALARY LOANS to employed men and women, including Civil Service and Government employes. We also make
AUTO AND FURNITURE LOANS
Loans made on your first call. No deductions. Convenient Monthly Payments.
SAVE TIME
PHONE YOUR APPLICATION
IMPERIAL
CREDIT COMPANY
Call at the nearest of these seven convenient offices.
LOOP
8 N. Dearborn at Madison, 2d. Fra. 6141.
SOUTH
6317 S. Halsted nr. L Sta. Eng. 4010.
3200 W. 63d at Kedzie, 2d. Pro. 6600.
SOUTH CHICAGO
9152 Commercial, 2d fl. Bay. 4700.
WEST
7 S. Pulaski [Crawford]. Nev. 7060.
NORTH
1548 Belmont at Ashland, 2d. Wel. 6700.
4802 Broadway at Lawrence. Lon. 5188.

MONEY
TODAY OR TONIGHT
Salary, Auto, Furniture Loans
Civil Service and Government Employes given special attention.
JUST PHONE
CITIZENS LOAN
CORPORATION
5 E. Jackson, at State. WAB. 5600
6240 Cottage Grove-av. FAI. 0600
5967 W. Madison, at Austin. AUS. 7300
749 W. 63d-st., at Halsted. NOR. 5700
3401 Diversey, at Milwaukee. SPA. 4300
1608 W. Belmont, at Ashl'd. LAK. 7300
6708 Stony Island-av. BUT. 8700
EST. 1905.
Neighborhood Offices Open
EVERY EVE. TO 8:00 P. M.

PERSONAL LOANS
$25.00 TO $300.00
SALARY LOANS to men and women, single or married; steadily employed, on their own signature.
ALSO
FURNITURE AND AUTO LOANS.
You may borrow $25 to $50 or as much as $100, $200, $250, or more.
QUICK, CONFIDENTIAL SERVICE.
C. C. ERD
CENTRAL 4733
7 S. DEARBORN-ST. SUITE 616

When you need a loan
SEE MR. BAKER
We Make Loans Up to $300
ON YOUR SECURITY
NO DELAY—1 YEAR TO PAY.
L. T. BAKER & CO.
30 W. Washington, Suite 1407
RANDOLPH 6151

LOANS
SALARY—AUTO—FURNITURE
$20 TO $300
PROMPT—CONFIDENTIAL SERVICE.
T. B. WARD, INC.
8 S. Dearborn Randolph 2060

LOANS to $300—Men and women.
FAMILY LOAN CORPORATION,
Convenient offices. See Phone Directory.

LOANS—PERSONAL & BUSINESS

Personal, Property, Salary

LOANS UP TO $300.
Auto Brokers Acceptance Co. of Ill.
1647 S. Pulaski. Crawford 1647.

Business Loans

$350 TO $150,000
to mfrs., foundries, stores, rest's, taverns, dry cleaners, laundries, or for any business purpose. Also
TO BUY A BUSINESS
QUICKEST SERVICE, LOWEST RATES.
Central 6053. 111 W. Monroe-st., Chgo.
ASK FOR MR. MILLS.

$300 TO $100,000.
F. Boland, 9 W. Washington. Fra. 1966

FINANCIAL

WE settle your debt in full. Mercantile Adj., 308 W. Washington. Fra. 5757.

HEIRS—Cash for legacies, trusts, claims. Probate Fin., 155 N. Clark. Cen. 2022.

MUSICAL INSTRUMENTS

Pianos

GOOD used piano—$35 on 30 days' free trial with minimum payment term of $1.50 wk.; the smallest standard sized piano keyboard; full 88 note; free delivery. Fireproof private Piano Warehouse No. 39, S. Ashland-av. at 39th-st. Open until 9 p. m.

FOR SALE—Baldwin 7' [seven foot] concert grand. Ebony case. Perfect condition. 1941 manufacture. Write or see Glenn Gerdes, 711½ 10th-st., Fort Madison, Iowa.

USED GRAND AND UPRIGHT PIANOS.
Used grand pianos...........$495 up
Used upright pianos.........$135 up
Kimball Factory, 2611 California.
Open daily 9:30 a. m. to 5 p. m.

BECHSTEIN CONCERT GRAND.
Famous European make; like new; full guar.; substantial saving; terms.
Cable, 228 S. Wabash. Op. Mon. eve.

GENUINE Chickering grand—Fine qual.; very reas. North Shore Piano Mart, 6230 Broadway. Open Tues., Thurs. eves.

SEMI-SPINET piano—Spec. designed, 88 note, entirely renovated, like new, $155. GULBRANSEN Factory, 820 N. Kedzie.

SACR.—Mason & Hamlin upright; also small Chickering upright and a small grand. 6242 W. GRAND-AV.

SPECIAL SALE ON GRANDS, STUDIOS, UPRIGHTS. 5137 W. DIVERSEY.

VOSE & SONS Louis XVI. wal. Grand. MOIST PIANO CO., 5509 Broadway.

UPRIGHT—Very good condition. 1407 Drake-av. Phone Rockwell 7222.

NEW SPINET PIANOS, $410.
Wal. or mah. Victor Whse., 4809 Lake.

Miscellaneous

TRUMPET, Holton—Will sacrifice $325 gold plated concert model trumpet, like new condition, for $175.
Call State 1000, Ex. 765.

CARL Fischer hand guitar and case—Never used, $20. Bittersweet 4782.

SINGERLAND DRUM SET—Complete. Graceland 1994.

JUKE box—Large Rockola; excellent condition. Columbus 7608.

MUST SACRIFICE ALTO SAX.
CALL PROSPECT 5091.

Wanted

PIANOS WANTED
FOR CASH
MERRIMAC 4026
Any Style Any Condition
PHONE SUNDAY
CASH TODAY
Chicago's Oldest Used Piano Dealer.
"Call Us for Best Deal"
NEIGHBORHOOD PHONES:
ROGERS PARK 7476
HYDE PARK 0477
AUSTIN 3023

PIANOS WANTED
CALL
WENTWORTH 8724
HIGHEST PRICES
PAID FOR
UPRIGHTS—PLAYERS
SPINETS—GRANDS
We Go All Over
WENTWORTH 8724

PIANOS WANTED
Highest Cash Price
G-U-A-R-A-N-T-E-E-D
For Your
UPRIGHT, GRAND, SPINET, PLAYER OR MIDGET.
OUR BUYERS
CALL ANYWHERE
IN CHICAGO OR SUBURBS.
Cash Immediately
Dorchester 0911-0839

PIANOS WANTED
BEST CASH PRICES
GRANDS, SPINETS, MIDGETS, UPRIGHTS, AND PLAYERS
CALL
COLUMBUS 8200
VOSS & WEEG PIANO CO.
5665 W. MADISON.
CITY-WIDE AND SUBURBAN SERV.
CALL US FOR SQUARE DEAL.

ATLAS PIANO CO.
BEST CASH PRICES
IN AMERICA
SOUTH SHORE 7411
ROGERS PARK 2894
CANAL 8720

CASH AT ONCE!
FOR ANY MAKE OR TYPE PIANO.
WE PAY THE MOST!
PHONE TODAY
LINCOLN 1470-1480
RADCLIFFE 3626
Chicago and All Suburbs

CHICAGO
PIANO EXCHANGE
BUYS MORE PAYS MORE
FOR
GRANDS AND UPRIGHTS.
KEYSTONE 2221

MIDWEST PIANO CO.
Will Pay Top Prices
FOR PIANOS.
GRANDS. UPRIGHTS.
PLAYERS. MIDGETS.
QUICK SERVICE—CASH WAITING.
Vincennes 0076-0803

CASH IN ON THOSE MUSICAL INSTRUMENTS IN YOUR ATTIC.
ACCORDIONS SAXOPHONES
TRUMPETS CORNETS
CLARINETS
LYON & HEALY
243 S. WABASH-AV.

ACCORDION WANTED
ANY SIZE, ANY MAKE.
WILL PAY TOP PRICE
George Brown, Franklin 4848, any time.

WANT ACCORDION
SEELEY 6748

Sell your old piano to us and buy war bonds with the cash.
We pay $700-$800
for late model Steinways, Mason & Hamlin, etc. Merr. 2811

CASH FOR PIANOS
Top prices. All makes and all types.
BOULEVARD 2300

W. W. KIMBALL CO. WILL PAY CASH FOR USED GRAND PIANOS, SPINET PIANOS, SMALL UPRIGHTS. CALL MR. BORST, HARRISON 4010.

1,000 ACCORDIONS WANTED
AT YOUR PRICE. CALL OTTO.
Web. 2540, Eves and Sun. See. 5921.

WILL PAY HIGHEST PRICE FOR YOUR PIANO.
SHELDRAKE 8414

USED PIANOS WANTED
Highest cash prices paid for good used player pianos. Van Buren 9000.

WANTED—Grand or studio from private party; have cash. Diversey 0648.

WILL PAY CASH FOR USED GRAND OR GOOD UPRIGHT. PH. EDG. 3626.

PIANO WANTED FOR CASH.
SHELDRAKE 5797.

WANT—Grand, Spinet, or small upright. LAKEVIEW 5498.

WILL PAY $250 CASH FOR MIDGET UPRIGHT PIANO. AUSTIN 8334.

WANTED—Small upright piano, less than 54 inches high; for cash. Mer. 4099.

CASH FOR A USED ACCORDION from private party. KEDZIE 3699.

CASH FOR A USED ACCORDION. From private party. SEELEY 6270

PLEASE SELL ME YOUR PIANO—NAME YOUR OWN PRICE. KEYSTONE 9510.

WANTED—Used grand or spinet piano from private party for cash. Aus. 4928.

WANTED—1,000 pianos. Chicago's highest prices. JUNIPER 2121.

CASH FOR YOUR OLD PIANO. BALDWIN PIANO CO. WABash 6900.

ACCORDION WANTED FROM PRIVATE PARTY. SEELEY 8475.

JEWELRY, DIAMONDS, OLD GOLD

CASH FOR YOUR DIAMONDS
HIGHEST PRICES PAID.
Old Gold, Pawn Tickets Bought.
Member Chicago Assn. of Commerce.
AMERICAN
DIAMOND SYNDICATE
37 S. WABASH-AV. 3D FLOOR.

GET OUR CASH PRICE
BEFORE SELLING.
Diamonds, Watches, Pawn Tickets.
THE U. S. LOAN BANK,
10 N. CLARK-ST., 6TH FLOOR.

DO YOU WANT MORE CASH?
We pay highest current prices or make loans on your diamonds and jewelry.
ILLINOIS STATE PAWNERS ASSN., SECOND FLOOR, 140 N. DEARBORN.

WE PAY HIGHEST PRICES FOR GOLD, DIAMONDS, JEWELRY, WATCHES. LLOYD J. BUTLER, 133 N. CLARK.

TOP prices—Watches, diamonds, old gold. ROMACK DIAMOND EXCHANGE. 7 W. MADISON, AT STATE, RM. 501.

2.39 CT. DIAMOND in man's ring $235 Levinson's Loan Bank, 739 N. Clark-st.

ILL. Diamond Syn.—Cash dia., old gold; pn. tck. Dea. 6711. 5 S. Wabash, R. 812.

ROOMS—ROOM AND BOARD

South Side

BLACKSTONE-AV., 5460 — Under new management; hskpg., slpg. rms.; empl.

GREENWOOD 4556—Large, light rms.; with kit. priv.; $6 to $8; delux bldg.; home like; newly furn. and dec.; exc.trsp.

GREENWOOD, 6433—Newly furn. and decorated; large, light rooms; $5-$8; homelike; excellent trans. Normal 5168.

LONGWOOD, 11337—Nicely furn. room; adj. bath; gd. trans. Bev. 1951.

MARYLAND, 6444—2 rooms, furnished; refrigeration; $9.

PAXTON, 7626—Large, light rm.; kit. privl.; woman or cpl. pref. Sag. 7844.

SAGINAW, 7608—Lge., lgt. rm., for mid. aged lady; kit. priv.; I. C., surface. BAY. 3897, AFT. 6:30 P. M.

WILL give rm.-board in exch. for light duties. Other help. Nr. trans. and university. Midway 5465.

GUEST home—Refined girl; attr. lg. rm., twin beds; I. C. trans. Atl. 8272.

BOARD and rm., home cooking. Nr. park, I. C., L. Midway 2040. Holbrook.

ROOM and board—Attrac., cong. home; young girls; reas.; I. C., L. Plaza 9709.

SLPG. rm.—1 or 2 adults; kitch. privileges if desired. Tri. 2329.

WANTED Good home for 9 year girl and emp. mother. Address G P 458, Tribune

North Side

ASTOR-ST.—1436.
Studios, suitable for two; share bath.

BROADWAY, 5252—3d; studio rm.; 2 adults; ½ b. L; r. wt.;$6.50.Sun.7036.

DEARBORN, 1250 N.—Beau. lg. rm.; firepl.; open patio; 3 girls.; nr. beach.

KENMORE, N., 6347 — LOVELY ROOM WITH BATH; BREAKFAST OPTIONAL.

MARGATE—Rm. in priv. apt.; bath; nr. bus, L, lake. Lon. 4961 before 12.

SHERIDAN, 4870—Castlewood; $4.50 wk.; priv. bath, shwrs.; $5.50; dbl., $8.

SURF-ST.—Attr. front rm.; near lake; priv. fam.; 1 blk. Sheridan-Diversey; good tran.; empl. gentleman. Buc.9279.

WINTHROP, 5857—Pleasant, sunny frt. rm.; double; all transp. Sun. 3613.

LGE. living rm., solarium, dressing rm.; meals opt.; suit. 4; also dbl. rm., priv. shwr.; all trans. Lon. 7897.

CLUB Residence—Girls; 1400 N. State; near loop; plenty good food. Del. 0330.

NICE room in exchange for light services. Address L K 184, Tribune.

LOVELY studio rm. for 1—Private apt.; nr. Diversey-Broadway. Buc. 3070.

PLEASANT room — East of Broadway; woman employed. Graceland 4481.

LOVELY front rm.—Priv. apt.; adj. bath; near drive. Wellington 2134.

LGE. clean, airy rm., adj. bath—Board opt.; exc. trans.; adult fam. Bit. 3466.

Miscellaneous

WATCH THIS SPACE
FOR FUTURE ROOM VACANCIES.
Visit your neighborhood Y. M. C. A.
THE Y. M. C. A. OF CHICAGO

DEVON—Rm. and bd. house; vacancy for 2 men, retired or pensioners. Hol. 9845.

TO RENT—HOUSEKEEPING ROOMS

South Side

LAKE PARK, 4810—2 small rooms, ice box, $5.50; also slpng. rm. Oak. 9439.

STEWART, 7201—Clean, 1-2 rm. kit. apts.; well furn.; refrig.; nr. pk. $5 up.

65TH-ST. E., 909—Nr. Drexel; clean attractive 1 rm. kitchenette, $4.

North Side

BARRY, 435—1 rm. with elec. plate; 3d fl.; 20 min. loop; lake, park; $7 week.

SHERIDAN, 4804—1 rm. kitnts., $6.75 and up; all transp.; near lake.

WOLFRAM, 849 [2800 N.]—Furnished room for light housekeeping.

West Side

ADAMS, 1434—Hskpg. rms., 1 or 2; frt.-rear, cln, quiet; $7. Adlts. Hay. 8612.

ALBANY 1256 S.—Single-double; $6 and $7. Nr. Kedzie-Roosevelt. Roc. 8080.

CERMAK, 4100—Lge. rm.; 1 empl. days; Frig.; priv. entr.; $8.50. Law. 1677.

HAMLIN, N., 336—3 beau. rms.; well furn.; cln.; frig.; L, bus, surf. Adults.

HURON, 5524 W.—Cor. Central; pleasant kitnt.; employed lady. Man. 9812.

APARTMENTS, ROOMS TO SHARE

YOUNG woman will share apt. with same or couple. Butterfield 2468 after 6 p. m.

THE ORIG. CHGO. RM. REG. RMS., APTS. TO SHR. DEA. 2713.

PENTHOUSE apt.—Man share with two same; nr. lake; all trans. Lon. 7897.

HOTELS AND APARTMENT HOTELS

BUENA OAKS HOTEL
$1.50 DAILY. $1.50 DAILY.
[NEWLY FURNISHED]. GD. TRANS.
4301 BROADWAY. [Ent. 940 Cullom.]

HOTEL REGENT,
5042 N. WINTHROP.
HOTEL ROOMS, CONNECTING BATH. NEWLY DECORATED. $5.25 UP.

DAILY $1.50 to $3.50. Wkly. $8 to $18.
Union Park Hotel—5 Min. Loop
210 S. ASHLAND. FREE PARKING.

WACKER Hotel—Clark and Huron. Firepf. bldg.; 300 rooms; priv. baths; from $1.75 a day. An A. A. A. Hotel.

RMS. for perm. and transient guests—Reas.; excel. transp. Parmenter Hotel, 5012 Winthrop. Long. 8144.

PLAZA HOTEL — Clark and North-av. Double rooms $21 and $24.50 weekly.

TO RENT—RESORT PROPERTIES

FOR RENT—Williams Bay, Wis., beautiful small furnished house; gas heat; elec. refrig.; $650, April thru Sept. H. A. Stark, 150 Williams-st., Williams Bay, Wis. Phone Bay 3442.

MOD. cottage—70 mi. S. E.; trains every hr.; 2 lge. bedrms.; nice inside lav.; radio, Frig., cab. sinks, t. t. gas stove; nr. water; $400 per sea. Ph. Wen. 9468.

TO RENT—APARTMENTS—SOUTH

WILL exch. lge. 4 rm. apt.—Glazed pch. for 6-7 rm. apt. or house; pref. S. S. Drex. 4667 days or Vin. 9811 eves.

3 RMS.—Stove heat, $15; priv. bath. 5612 S. Racine-av. Apply 2d floor.

EXCH.—Mod. 6 rms., 2 full baths, for 5-6 rms. in Hyd. Pk. Sou. Shore 1222.

3-4-7-RM. stove htd. apts.—$15-$35 mo. Carey, 1377 E. 70th-st. Pla. 0541.

EXCHANGE—5 rm. apt. for 3½ rms. South Shore district; Plaza 6511.

3-4 ROOM APTS.—Newly decorated. 1500 E. 55th-st. 1410 E. 63d-st.

2 APTS.—Modernized; 6-3 rms.; $35 and $21; stove heat. 7747 Cottage Grove.

SUBLET 3 rms.—Available April 15; newly dec.; $35. Fairfax 1497 eves.

5 RM. apt.—In exchange for 4 or 5 rms. in Rogers Park. Dorchester 3931.

TO RENT—APARTMENTS—S. W.

4 ROOMS—STOVE HEAT; $23.
1438 S. SAWYER. NEVADA 9111.

TO RENT—APARTMENTS—NORTH

FURN. or unfurn base.—3 rms.; stm. ht. May 1; to pty. paying 1 yrs. rent. in adv. No obj. to child or pet. 2 blks. to lake, schl., churches; 1 blk. to Bryn Mawr L. Address L F 295, Tribune.

MODERNISTIC STUDIO.
Large, combination business-living quarters; indirect lighting; partly furnished; fireplace; from $100.
100 E. SUPERIOR [near Michigan].

APRIL 1st—Unfurnished 2 rm. apt., Pullman kitch., $65; restricted; nr. n. s. Twin bedrm. set avail. Phone Delaware 8465 Thurs. eve. or Fri. afternoon.

EXCHANGE 3½ rooms—Furnished or unfurnished, facing lake on 5200 Sheridan-rd., for 6 rooms unfurnished, northeast. Ravenswood 0187.

EXCH. VERY ATT. 5 RM. APT. FURN. AVAIL. FOR 5 OR 6 RMS. NR. N. S. AND LAKE. WILL BUY FURN. LAK. 9615, AFTER 10 A. M.

EXCHANGE lovely 4 rm. sun parlor—Apt. 2d nr. lake. for desirable 6 rm. apt. or hse. in Rog. Pk. Bri. 4708.

EXCHANGE 5 room flat, 4600 N., for 6 room flat or house, N. or N. W. Edgewater 2086.

3½ RMS.—5 closets; elevator bldg.; 3000 N.; exchange for 5 or 6, elevator bldg., bet. 2800-3800 N. Buc. 5274.

EXCHANGE 3½ rm. apt.—3500 North; $42.50 for 5 to 7 rms. up to $75; 3 adults. Randolph 5616, Miss Safier.

BEAUTIFUL modern 3½ rm. apt.—Only quiet tolerant tenant considered. P. O. Box 167 Chicago.

1211 N. HONORE—4 rms., stove heat, $14 month. Call Yards 2186.

1½ RM. apt.—Furn., 1st fl.; 7700 No. nr. lake. Call Hol. 1544 or Del. 4260.

EXCH. mod. 3 rms.—Nr. lake, restr., for 4-5 rms. No. Address S 393, Tribune.

3 RM. bsmt. apt.—Htd.; $32.50, incl. elec.; imm. poss.; adults. Hol. 9060.

EXCH. mod. 2 rm. apt. for 4 or 5 rm. May 1 or on; N. or N. W. Div. 3958.

TO RENT—APARTMENTS—N. W.

MODERN 2½ rm. apt. — All painted walls; newly refinished floors; 3d fl. fine bldg.; $32; adults only; no pets.
Address L K 510, Tribune.

WILL exchange 4 rm. flat for 5 or 6 rm. flat or 5 or 6 rm. bung. in Belmont-Central district. Berkshire 5666.

EXCH. lovely 3½ rm. apt., gd. trans., for 5-6, Albany Pk., N. Side. Irv. 1263.

SUBLEASE desirable 4 rm. apt.—$40; will sell furn.; reas. Spa. 9587.

EXCHANGE 2½ rm. apt. for 3 or 4—Northwest Side. Pensacola 9370.

4 RMS.—$17; icebox, gas stv.; gd. trans. Ashland-North-av. 1648 N. Bosworth.

5 RMS.—Heated, and garage; small fam. Restricted. Address M E 76, Tribune.

TO RENT—APARTMENTS—WEST

EXCH. 6 lg. rms.—Can be used for business or home, for 5 or 6 rms., N. or S. Fra. 3358 days, Nev. 8191 evenings.

MOD.—6 rms., 2d, $55; exch. for 4 rs., 2 bdrs., N. W., N. or W. Van 5048.

TO RENT—APTS.—SUBURBAN

EVANSTON—5 rm. furn. apt., month of April; $125. Ph. University 8941.

TO RENT—FURNISHED APTS.

South Side

1 RM. kit.—In exch. for showing apts. in mod. bldg., south. One with an income. Apply 6423 Yale-av. Nor. 5167.

3 RM. APT.—Front; refrig.; lge. closet; quiet married cpl., $10. 1258 W. 71st-st.

3 RM. bsmt. apt., bath—Adults; $45; nr. I. C. Sag. 8497. 7736 Muskegon.

3 RMS.—Private bath; elec. refrig.; $16 per wk.; adults. 854 E. 64th-place.

North Side

WILL sublease 3½ rm. duplex furn. apt.; woodburning fireplace; to married couple in upper income group; no children, no dogs. 161 W. Burton-place, Apt. 1.

WILSON-AV., 1500—Large 2 room apt.; gas, light furn. Frig. After 7 p. m.

Northwest Side

SAWYER-AV., N., 4516—2 rms.; G. E. refrig., light, gas, linens. Empl. adults.

1 RM. kit. apt. and sleeping rm.—Adults. 2848 W. Van Buren-st.

2½ RM. apt.—Furn.; private bath. 2909 W. Flournoy-st. Kedzie 7863.

SMARTLY fur. 1½ rs.—G. E. refrg., ven. bl.; 15 mn. lp.;adlts.;$48. 2228 Adams.

WANTED TO RENT

Apartments

LARGE DRUG CONCERN
Wants 5-6-7 room, $75 to $100 month, Chicago or suburban, unfurnished apt. or house, for one of their executives who is to be permanently located in Chicago. Phone Atlantic 4400, Ext 284.

AIR LINE EMPLOYEES
NEED 2-5 RM. FURN. OR UNFURN. APT.; ALSO 7-8 RM. UNFURN. HOUSE. T. W. A. AND. 2000. MISS LEFFLER.

RESPONSIBLE BUSINESS MAN AND WIFE DESPERATE FOR 4 RM. UNFURN. APT.—PRICE NO OBJ.; 1ST FLR. OR ELEV. BLDG., N. OR S., NR. LAKE. B. MUNVES, HAR. 6819.

RESPONSIBLE PARTY—ADULTS.
Moving to city; desire 5-6 rm.; Rogers Park or Evanston; sublease if necessary. HARRISON 1205 [WEEK DAYS].

PROFESSIONAL FAMILY DESPERATE—6 mo. advance rent for permanent 5-8 rm. unfurn. apt.; North, nr. lake, park, or good suburb; to $75. Div. 8405.

CHINESE-Amer. couple and infant want 3-5 rm. furn. or unfurn. apt. Heated. Hot water. 2000-4000 north. Must be nr. trans. Div. 1142, before noon.

FURN. or unfurn. small apts. or hses.—On north side, by auditors recent. trans. to Chicago; exc. refs. Wr. U. S. S. C. of D., Audit Div., R. 1116, 208 S. LaSalle

EXECUTIVE and wife—Need 3 or 4 rm. unfurn. apt.; north or near north; now or May 1; no children or pets; perm. Chgo. res. Whitehall 4900, apt. 905.

4 TO 5 RM. APT.—N. or NW.; will clean; best refs. 3 adults; 10 yrs. same residence. Call Bittersweet 8566.

WANTED for mo. of April—Furn. apt.; S. side; 3 or 4 bedrms.; by Lieut. Col.; conven. to University; $200. Mid. 0903.

4-5 RM. apt.—2 bedrms.; heated; refrig.; unfurn.; N. W. or N.; couple, 3 year old daughter. Call Arm. 3235, Mr. Hauser.

3-4 RM. APT.—1st or 2d fl.; steam heat; No. Side; 2 adults; no pets. Phone CENTRAL 0225 WEEKDAYS until 5.

3½ OR 4 rm. htd. apt.—N. or Evanston. 2 adults. No children or pets. Furn. stv. & refrg. if nec. Best refs. Ber. 4374.

ARMY officer and wife desire 3 or 4 room furn. or unfurn. apt. Call Randolph 1311, ext. 8575, days.

NAVAL OFFICER, WIFE AND BABY DESIRE 3, 4 RM. APT., FURN. OR UNFURN. HOL. 8245.

6 OR 7 rm. apt.—2 boys, 3 and 6 yrs.; will pay year's rent in advance; prefer South Shore district; ref. Bay. 1170.

ADULT family of railway executive desires 5-6 rm. apt.; near north side preferred. Call Wabash 4811, local 69.

PERMANENT — Good refs; mother with nurse maid and child wants 2 bedrm. apt., furn. or unf. Sup. 4030, Rm. 800.

5 RMS. in Chatham vic. or will exch. 4 rm. apt. for 5; refer.; no children, no pets. Tri. 3450 wkdays. after 5 p.m.

6 RM. apt. or house—N. or N. W.; city or suburbs. Good trans. Now or May 1. About $75. Edgewater 1083.

3 TO 4 RMS.—By responsible, refined couple, 2 small well trained children. Excellent references. Wellington 1430.

RELIABLE family of adults wants 6 rm. apt. or resid.; poss. May 1; N. or sub.; $60-$75; best of refs. Skokie 174-J.

WANTED to rent—5 or 6 rm. apt., unfurnished; family of 4 adults; W. or N. W. Irving 5812.

APARTMENT—N. Side, unfurn.; 6-8 rms. Good refs, 3 mos. rent in advance. All adults. Address S 345, Tribune.

MID. age cple. des. 3½-5 rm. htd.—Have own stv., refrg.; no pets. EDW. GAST, MOH. 1741 or UNIVERSITY 1572.

5 OR 6 rm. hse. or apt.—4 adults; to $90. Mr. Coyle, Wab.7272, Har.8000. Can exchange hse. suburban Pittsburgh.

BUS. woman needs 1½-3 rms., furn. N., N.W., or W. Mul. 4700 days.

5 OR 6 rm. unfurn. apt. or house; south or southwest. Eng. 3165.

UNFURN. apt.—3 or 4 rms.; no. side pref.; no children; draft ex. Pal. 1754.

VETERAN wants 3½ rm. apt.—N., N.W., or W.; best refs. Call Roc. 3957.

6 RMS. or 5 with htd. slpg. pch—Have own stove and refrig. Ind. 9038.

4 OR 5 rms.—Unfurn.; up to $80; 3 mo. baby; S. or N. side. Edg. 3662.

4-5 RMS.—Htd.; in Austin; wanted by officer's wife. No children. Mer. 6882.

WILL be married if we can find unfurn. 3-4 rm. apt. Arm. 2038. Please.

N. OR N. W.—2 employed adults; excel. refs. Clayton. Call Randolph 2258.

EXCH. mod. 4 rm. apt. or house for 5 or 6 rms. Sheldrake 6415.

3 ADULTS want 5 rm. apt.—Edgewater or Ravenswood. Call Ardmore 4715.

5 RMS.—Modern htd. apt. and garage; N. S. Nr. tr. 2 adults. Maywood 8459.

4-5 OR 6 RM. apt. or house—2 bedrms. North or Northwest. Irving 4796.

BY May 1—6 rm. apt.—N. W. Side; 2 adults, 2 child'n; 12-14 yrs. Key. 6214.

5 OR 6 ROOM APT., NORTH — 3 ADULTS; NO PETS. KILDARE 0033.

TWO ADULTS—2½ rms., mod.; will buy furn. Address K 476, Tribune.

SMALL UNFUR. apt.—S. S.; 2 women; no pets; to $45. Wab. 0917; weekly.

3 OR 4 rm. apt., S. E. Side. Resp. party. 3 adults. Pla. 1325 wkdays.

EXECUTIVE and wife—6 rms.; Brainerd or West Highland. Rad. 0840, aft. 5:30.

4-6 RMS.—Htd. apt., N.W.; disch. soldier; exc. refs.; own stv., refr. Cap. 8123.

ARMY officer & wife need 3 rm. unfurn. apt., to $70. May 1st. Whi. 4697.

ARMY Couple, girl 6, desire 2½-4 rms. furn. or unfurn. Pref. S. Sh. Mid. 5129.

WAR worker and empl. wife need 3-5 rms.; no children. Rav. 4302.

5 RMS—Howard-st. district; 3 in family. Up to $65. Call Sunnyside 2474.

5 TO 7 rm. apt. or hse.—3 adults. Pref. N. Side. PARK RIDGE 1407.

EMPL. cple.—No children, no pets. 3-4 rs., unfurn., S.E. Fal. 4197, eve. or Sun.

3-4 RMS.—Unfurn.; southwest side, nr. airport. Call Edg. 6067 after 6 p. m.

5 OR 6 RM. apt.—N. side; 2 adults; desir. tenants. A. J. Spinner, Sun. 8883.

4 OR 5 rms.—Heated; 2 adults; no pets; excellent ref. Bel. 10082.

URGENTLY need 5 or 6 rms.—North or South Side. Plaza 1160.

DISCHARGED vet.—Furn. 1-2 bedrm. apt.; will dec. Lak. 8310, ext. 317.

3½-4-5 RMS.—Unfurn.; south side; 3 adults; will pay up to $60. Sag. 3967

6 RMS.—Heated; all adults, past draft age; near trans. HAY 4621.

1 ADULT—Widow wants 2 to 4 rms.; N. or N. W.; by May 1st. Bev. 7690.

5 OR 6 rms. in Brainerd—2 adults. Call Beverly 5972.

4-5 ROOMS—Mid.-aged couple; no pets; S side. Stewart 8234.

COUPLE want—3, 3½, or 4 rm. unfurn. apt.; W. or N. W.; ref. Pensacola 1632.

Rooms

2 MIDDLE aged business men would like connecting rms. with bath in private home on near north side; exchange references. Address L K 130, Tribune.

BUS. woman needs home—Share apt. with same. Graceland 3564.

ROOM for gentleman attend. schl.—N. or W.; restr. Address K 475, Tribune.

Houses

UNFURNISHED house or large apartment in good locality, wanted by executive and family moving to Chicago. $75-$100 rental. Please write Allis-Chalmers Manufacturing Company, Employe Service Department, Milwaukee 1, Wis.

WANTED—3-4 BEDRM. HOUSE
Now or May 1. Call Mr. Taylor.
COMMERCIAL SOLVENTS CORP.
Lincoln 7121. Eves. Bayport 4548.

5 OR 6 rm. house or apt.—2 adults; can exchange 5 rm. furnished apt. Huntington Beach, California. Phone Mr. Colyer. Central 8480.

URGENT—May 1st—3 bedrm. hse. to rent or buy; furn. or unfurn. Forest 3280.

5 OR 6 rms.—2 adults; oil or gas ht. pref.; Ravenswood sec. Gra. 2952.

Stores, Offices, and Shops

WANT—Store or concession or share part. Suitable for barber shop. Loop preferred. Dearborn 1869.

Farms

WANT to rent—¼ to ½ section farm land in central or northern Illinois. Must have good land, buildings, and water. Address M A 559, Tribune.

Miscellaneous

WTD.—Summer home, lake front, season or pref. yr. round; 4-5 rms., furn.; mod. conv.; within 60 mi. N. W. Chicago.; conv. shopping, transportation. Address M A 545, Tribune.

BY responsible party—Small country estate in North Shore dist.; furnished; by adults; not over 25 mi. from loop. ADDRESS L F 144, TRIBUNE.

TO RENT—STORES, OFFICES, SHOPS

2511-13 N. KEDZIE-BLVD.—Across from Logan-sq. terminal; suitable for drugs, package liquor store, or any suitable line; formerly occupied by a chain drug stock. JACOB LIEBERMAN.
8 S. Michigan. Franklin 3335.

FURNISHED PRIV. OFFICE AND RECEPT. IN SUITE, $25; ALSO 2 PRIV. OFFICE SUITES, $50; SECRETARIAL SERVICE, $5 MONTH ADDITIONAL. 82 W. WASHINGTON, ROOM 420.

2741-43 N. SPAULDING.
Adj. Milwaukee-av.; 100% location for beauty parlor, tailor, fruit and delic., flower shop.
LEDERER, 140 N. Dearborn. And. 2277.

5 RM. suite—2d flr.; all day light space; excel. for doctor and dentist; N. E. corner Roosevelt-rd. and Ashland. Call Monroe 2120.

CORNER SUITE—ALL OR PART: 1,600 SQ. FT.; 8 OFFICES, RECEPTION, DAYLIGHT WORKROOM, VAULT. 82 W. WASHINGTON-ST., RM. 420.

1508 E. 67th-st. [near Stony Island]—Large store; reasonable; possession May 1. Call Milliken, Midway 6480 or Deemar & Co. Ind. 2020.

LINCOLN-AV., 2665—Store and living quarters. [Now a delicatessen, etc.] Available May 1. Stove heat, $41 mo. Apply 2d flr. for inform. Lin. 4900.

PRIVATE OFFICE OR DESK SPACE—PHONE SERVICE, STENO. SERVICE AVAILABLE. 154 E. ERIE, R. 208.

STORE for rent—Suitable for any business; currency exchange pref.; N. W. Side. Address M E 77, Tribune.

32 N. STATE, S. W. cor. WASHINGTON. Fireprf. bldg. Furn. offices from $25 up. SWIGART & CO., ROOM 601.

PHONE AND MAIL, $3.
30 W. Washington, R. 611. Cen. 3838.

CORNER store—Finest Hyde Park location; transfer corner; reas. Reg. 8321.

STORE with 6 rms. in rear. 1516 W. 47th-st. Yards 3765.

333 N. MICHIGAN—Mail address; 24 hr. phone service. Rm. 528. Fra. 7100.

1,800 SQ. FT., priv. offices, vaults, wash stand, etc. 166 W Jackson. See agent.

CLARK, N., 10, Rm. 1304—Pri. off., sten., ph. serv. avail. Mail add. Cen. 5036.

SMALL store—4804½ N. Clark. Poss. April 1st. Rent $15. Plaza 3333.

TO RENT—MISCELLANEOUS

FOR RENT or trade—5 room bungalow in Cincinnati, Ohio, for equivalent in Chicago. Call Mr. Much, Can. 7201, days or Sun. 2965 after 7 p. m.

FOR RENT—HALLS for all occasions. We cater. ASHLAND CLUB HOUSE. 3859 N. ASHLAND. WEL. 1758.

CAMERAS AND OPTICAL GOODS

BASS wants Leicas and Contax badly—Will pay top cash for Leica Model G, Summar f:2 and case, $200; Contax II, Sonnar f:2 and case, $180; Contax III, with Sonnar f:1.5 and case, $275; want other cameras, projectors, Cine apparatus. Depend on fair treatment. Call, phone, or write. Store hours, daily to 5:30 Saturdays to 1 p. m. BASS CAMERA COMPANY, 179 W. Madison-st., Chicago 2. State 7410. Over 33 years of photo specialization assures satisfaction.

CASH FOR YOUR CAMERA EQUIPMT.
CAMERAS—ALL MAKES AVAILABLE
PROJECTORS, ENLARGERS, METERS,
Movie Film—Cut Film—Packs, 35 mm.
CAMERAS—DARK ROOM SUPPLIES
Eastman-Bell Howell 16 mm. Cameras.
CALL FOR PRIORITY INFORMATION.
Op. dly. 6:30. Thur., Sat., 9; Sun., 10-4.
BOLOTIN CAMERA EXCHANGE.
729 W. Roosevelt. Can. 2113.

35 MM. sound projector, including 20 reels of film, $260. 1521 WOLF-RD., HILLSIDE. PHONE 1413-W.

SPOT CASH FOR YOUR CAMERA. Chicago Camera Co. 2324 S Michigan.

WANTED—16 mm. camera and projector; silent or sound. Plaza 6775.

SOLAR enlarger, 2¼x3¼, latest, perf. cond. less lens. $50. Winnetka 4773.

WANTED—16 mm. Eastman silent proj. Amb. 9636, Ciminello, 1452 Fargo.

REAL ESTATE—APT. BLDGS.—North Side

12 APTS.
3½-4 rm. apts., 2 bths; 5 & 6 rm. apts., 1½ bths; all hdwd. flrs.; tiled kits.; Frigidaire; 2 refrig.-type basements; 2 coal furnaces; 2 garages; 1 apt. now vacant. Price $37,500.
Terms: $10,000 cash, bal. $350 mo. incl. int. at 4%.
Owner, 1141 Waldo Pl. Phone Lak. 1234.

24 units; 2 4-rm., 22 3-rm.; hdwd. flrs.; tiled kits.; Frigidaire; 2 refrig.-type basements; 2 coal furnaces; 2 garages; 1 apt. now vacant. Price $37,500.
Terms: $10,000 cash, bal. $350 mo. incl. int. at 4%.
Owner, 1141 Waldo Pl. Phone Lak. 1234.

FOR CONVERSION.
Fixed income; furnished; water all furnished; 2 car garage; 1 unit vacant. Price $7,500.
Terms: $1,500 down, bal. $50 mo. incl. int.
Owner, 1141 Waldo Pl. Phone Lak. 1234.

REAL ESTATE—VACANT—South Side

LOTS 1 BLOCK 6 (5715-STREET).
Terms: $10 Down, $10 Month.
Taxes Paid. No Assessments.
Cheap Title Guarantee Policy.
FRANK DE JUGALL OWNER.
Phone Wentworth 1-0900.

REAL ESTATE—SUBURBAN—SOUTH

BEVERLY WOODS
NEVER BEFORE OFFERED
Outstanding in beauty, design and construction. This beautiful 2-story brick home has 4 bedrooms, 3½ baths, slate roof—only 8 years old; 4 bedrooms and bath on 1st floor. Priced far below original cost and below present values. Immediate occupancy. Open for inspection daily.
ANNA W. YOUNG
1620 BEVERLY COURT—ONLY $12,500
Beverly 1929

ACRE PROPERTY
Drive out any day from 11 to 6 and see this 7-rm. brick home. Full basement with unfinished playroom; 2 baths; maid's room; attached garage; nice shade trees; lovely lot 100 ft. wide. Address Box Z 344, Tribune.

MIDLOTHIAN
Title even 2 acres; 6-rm. brick home, white oak flrs. throughout, oak trim, 2 fireplaces, attached garage; 2 chicken houses; 1 barn; all fenced; 2 miles south of Oak Lawn. Price $12,500. Call Beverly 1-6800.

ACRE AND ½ ACRE TRACTS
CLOSE-IN
Choice locations in Chicago district close to good transportation. Priced from $2,000 to $4,000. Terms.
Office open daily 9 to 5; Sat. 9 to 1; Sun. 10 to 1. Phone Beverly 1-6800.

2½ ACRES
With chicken house and coop with run and electric fencing for 1,000 chickens; 4-room frame house; 2 garages; 1 car trailer. Price $2,000.
Terms: $1,000 down, bal. $25 mo. incl. int.

6-ROOM FARM HOME
Mr. Hendricks and C. B. & Q. on 1 acre; 6-room frame house; 2 garages; 1 car trailer. Price $2,000.
Terms: $1,000 down, bal. $25 mo. incl. int.

6-ROOM BRICK HOME
Beautiful 1-story brick home on 1 acre; 6 rms., 2 baths, attached garage; 1 car trailer. Price $3,000.
Terms: $1,000 down, bal. $25 mo. incl. int.

2 ACRES
Mr. Hendricks and C. B. & Q. on 2 acres; 6-room frame house; 2 garages; 1 car trailer. Price $2,000.
Terms: $1,000 down, bal. $25 mo. incl. int.

ACRE AND ½ ACRE TRACTS
CLOSE-IN
Choice locations in Chicago district close to good transportation. Priced from $2,000 to $4,000. Terms.
Office open daily 9 to 5; Sat. 9 to 1; Sun. 10 to 1. Phone Beverly 1-6800.

REAL ESTATE—SUBURBAN—S. W.

OAKLAWN
4½ story fireproof apts. small re. bldg. can be had or may trade for 2 flat bldg. Address J 277, Tribune.

OAK LAWN—3½ FIREPROOF apts. 6 rms. each; 2 baths; 2 garages; 1 car trailer. Price $12,000. Terms. Address J 278, Tribune.

REAL ESTATE—SUBURBAN—WEST

OAK PARK—Modern 6-rm. brick bungalow; 2 bedrms., 1st flr.; 2 car garage; 1 car trailer. Price $12,000. Terms. Address J 278, Tribune.

REAL ESTATE—SUBURBAN—N. W.

ARLINGTON HEIGHTS—6-rm. brick bungalow; 2 bedrms., 1st flr.; 2 car garage; 1 car trailer. Price $12,000. Terms. Address J 278, Tribune.

REAL ESTATE—SUBURBAN—N. SHORE

ANNA W. YOUNG
1620 BEVERLY COURT—ONLY $12,500
Beverly 1929

ACRE PROPERTY
Drive out any day from 11 to 6 and see this 7-rm. brick home. Full basement with unfinished playroom; 2 baths; maid's room; attached garage; nice shade trees; lovely lot 100 ft. wide. Address L 344, Tribune.

MIDLOTHIAN
Title even 2 acres; 6-rm. brick home, white oak flrs. throughout, oak trim, 2 fireplaces, attached garage; 2 chicken houses; 1 barn; all fenced; 2 miles south of Oak Lawn. Price $12,500. Call Beverly 1-6800

—AUTOMOBILES FOR SALE—

YES!
UNIVERSAL
HAS THE
BARGAINS!!
—275 CARS—
WHOLESALE PRICES
IMMEDIATE DELIVERY
Come in and Drive
a Car Home Today

1942 WILLYS CUS. AMR. SED..$1,095
1942 HUDSON 5 PASS. SEDAN..Ceiling
1942 PLYMOUTH SEDAN........Ceiling
1942 STUDEBAKER SEDAN.....$1,095
ONLY 1942S NEED OPA.
1941 BUICK 5 PASS. SEDAN...Ceiling
1941 PLYM. D. L. SED.........$895
1941 STUDE. CLUB COUPE......$895
1940 PACKARD 6 CYL. SEDAN..$995
1940 DODGE LUX. LINER SED...$875
1940 OLDS TORPEDO 4 DR.......$895
1940 FORD TUDOR..............$695
1940 WILLYS SEDAN..........Ceiling
1940 LA SALLE TORP. SED....Ceiling
ASK ABOUT THE FAMOUS UNIVERSAL LO-COST CREDIT PLAN
1939 PLYMOUTH 4 DR..........$595
1939 OLDSMOBILE SEDAN.......$695
1939 CADILLAC '60' SP. SED..Ceiling
1939 FORD SEDAN.............$695
1939 DODGE SEDAN............$795
1939 STUDE. COMM. SEDAN....Ceiling
1939 BUICK SEDAN............$795
1939 BUICK CONV. COUPE.....Ceiling
1938 PLYMOUTH SEDAN.........$595
1938 BUICK SPE. CONV. CPE..Ceiling
1938 OLDSMOBILE SEDAN.......$595
1938 LA SALLE SEDAN...Below ceiling
1938 CHRYS. ROYAL SED.......$495
1938 DODGE SEDAN............$495
1938 BUICK SEDAN............$595
1938 NASH TUDOR.............$595
1938 PACKARD SEDAN..........$645
1937 BUICK SPECIAL SEDAN..Ceiling
1937 LA SALLE SEDAN.........$495
1937 CHRYS. AIRF. SED. Below ceiling
WAR WORKER SPECIALS
1938 CHEV. SEDAN............$395
1938 HUDSON SEDAN; R., H....$395
1937 FORD SEDAN.............$345
1937 PLYMOUTH SEDAN.........$345
1937 STUDE. 4 DR.; R., H....$345
1937 PACKARD 4 DR. SED......$345
1936 PONT. 6 CYL. CPE.......$345
1936 CHEVROLET TOWN SEDAN.$295
1936 FORD TUDOR SEDAN.......$295
1936 DE SOTO COUPE..........$195
1935 FORD SEDAN.............$165
1935 CHEVROLET SEDAN........$145
ONLY ONE LOCATION
UNIVERSAL MOTORS
2525 S. MICHIGAN
EVES. TILL 9; ALL DAY SUNDAY.

BUICK 1940 LIMITED
4 door sedan; black finish; sidemounts, excellent whitewall tires, heater, and radio; an immaculate automobile. PRICED TO SELL.
CADILLAC MOTOR CAR DIV.
2250 S. MICHIGAN-AV. CAL. 4141.

BUICK '39 CONV. CPE.
BLACK, 5-PASS., WHITE WALL TIRES. RADIO, HEATER; AT CELING.
BIRD-SYKES, 2235 S. Michigan

1940 BUICK SEDAN—7 PASS.
1939 BUICK LIMO.—7 PASS.
1939 BUICK SEDAN—7 PASS.
1938 BUICK CONVERTIBLE.
1938 BUICK SEDAN.
8959 S. Ashland. Always open.

'40 Buick Spec. Sedan
RADIO AND HEATER.
STUDEBAKER,
1834 Ridge-av., Evanston. Open Sunday.

BUICK '38 DE LUXE, $575
Buick, 1938......De Luxe.......$475
4 dr. sedan; R. and H.; 5 good tires.
Brady. 6323 S. Ashland.

BUICK—'37 sed.; fully equipped; will sell below ceiling; only $295. 6111 S. Halsted-st.
BUICK—'36 2-dr. special sedan; needs some fender work and new radiator. Mansfield 7680. Mr. Hagen.
BUICK—'37 sed.; r., h.; gd. tires; motor compl. overhauled. Private. Moh. 1171.
BUICK—'41 sedan; rad.; htr.; like new; priced to sell; easy tms. 6111 S. Halsted.
BUICK—'41 spec. 4 dr. sed.; r., rad., w. w.s; must sell. Dealer, 1252 S.Kolin.
BUICK—'40 7 passenger sedan; good condition; reasonable. Victory 4451.

CADILLAC 7 PASS. SEDAN
Latest '36 4 dr. sedan; 8 cyl.; car in good condition; will sell below ceiling; terms or trade. Open evenings.
WALTON, 2301 S. Michigan

CADILLAC—1938 7 pass. sedan, model "75"; tires absolutely like new; radio, heater; chauffeur driven; carefully cared for, low mileage car; must be seen to be apprec. 2247 S. Michigan.
CADILLAC—1937 7-pass. sed.; Fleetwood body; model 75; perfect condition. NORTH SIDE PACKARD. 1809 DEVON. BRI. 3100.
CADILLAC—1935 sed.; perf. cond.; will sacrifice. 4748 Chicago-av.
CHEVROLET—1935 4 door sedan; $450 or best offer; private. Commodore 3819.
CHEV.—'35 4 dr. sed. Htr.; very good tires; bargain. 3939 WASHINGTON.
CHEVROLET—'38 sedan; needs little work; $295. 2014 W. Ogden.
CHEVROLET—1935 2 dr. de luxe. 4553-59 S. Marshfield-av. J. Sweet.
CHEVROLET—1941 sedan 4 door; looks, runs like new; ceiling. 3825 Grand-av.
CHEV.—'41 sed.; rad.; htr.; like new; priced to sell; easy tms. 6111 S. Halsted.
CHEV.—1935 DE LUXE SEDAN, $185. 2243 S. MICHIGAN-AV.
CHEVROLET—1933 coach; 4 good tires; heater; best offer. Brunswick 2299.
CHEV.—'36 Mast. de l. sed.; rad., htr. B-LOW ceiling. 3940 W. Grand.

Chrysler 1941 Sedan
6 cyl. Royal 4 door, in blue; radio, htr. Will be sold under ceiling.
BIRD-SYKES, 2235 S. Michigan

CHRYSLER—'37 Royal 4 dr. trunk sed.; overdrive; rad., htr.; good condition. BARGAIN. 3520 ARCHER.
CHRYSLER—'38 sedan; rad.; htr.; like new; priced to sell; easy terms. 6111 S. Halsted.
CHRYSLER—'42 sedan; radio; heater; like new; priced to sell; easy terms; OPA. 6111 S. Halsted.
CHRYSLER—'38 4 dr. sed.; rad., htr. 1025 N. Clark. Whi. 8038.
CHRYS.—'39 Imp. sed.; overdr.; r., h. B-LOW ceiling. 3940 W. Grand.
CHRYSLER—'41 Windsor sed.; rad., htr., w. w. tires. 6527 Roosevelt. Law. 7800.
CORDS—ALL MODELS AND TYPES. CORD PARTS & SERVICE. 7320 STONY ISLAND.
DE SOTO—'34 4 dr. sedan; gd. tires, new brakes; $125 as is. Inquire gas station, Le Clair and North-av.
DE SOTO—1939 custom sed.; rad., htr. It's clean. 2491 MILWAUKEE.
DE SOTO—'36 4-door sedan; radio, htr.; good tires; runs well. Kil. 10136.
DODGE—'37 sed.; fully equipped; will sell below ceiling; only $295. 6111 S. Halsted-st.
DODGE—'36 sport coupe; good tires and motor. Mul. 8349, after 5:30 p. m.
DODGE—'37 de luxe 4 door; full price, $380. Mr. Preyner, 6327 S. Ashland.
DODGE—1937 sedan; 7 pass.; looks, runs like new; $675 cash. 3825 Grand.
FORD—'42 6 CYL. TUDOR....$1,250 Heater. OPA needed. IRVING PARK PONTIAC CO. 5010 W. Irving Park. Pensacola 3436.
FORD—'41 Super de l. fordor; rad., htr.; very gd. cond. Also '36 de l. fordor.; rad., htr.; gd. cond. Pvt. Wentworth 0727 between 10 a. m.-4 p. m.
FORD—'40, 4 door sedan. Radio, heater. Good condition. Normal 2177.
FORD—'37 sed.; will sell immediately. 6623 S. HALSTED.
FORD—'37 2-dr. 85 sedan; exc. tires; exc. condition. 2800 Peterson-av.
HUDSON—1935 4-dr. 6-cyl. sed.; 5 exc. tires; low mil. Texaco, 3800 N. Ashland.

LA SALLES AT F-E-L-Z.
'40 de luxe sedan.
'38 de luxe sedan.
'38 convertible coupe.
'37 de luxe sedan.
F-E-L-Z. 25 YRS. 1132 DIVERSEY.

LA SALLE 1940
Model 52, Special 4 door torpedo sedan. Fully equip. R. and H.; 5 nearly new Goodyear tires. Low mileage car.
BRADY 6323 S. ASHLAND

LA SALLE—'38 convertible coupe; good rubber, new top, htr., radio. Mid. 5139.

LINCOLN-ZEPHYRS
1937 FORDOR SEDAN $495
1938 BUSINESS CPE., new mot...$795
1939 FORDOR SEDAN $830
1940 FORDOR SEDAN.........$1,495
1941 FORDOR SEDAN.........$1,795
BELOW CEILING.
J. A. LAVERY MOTOR CO.
Authorized Ford Dealer.
6127 COTTAGE GROVE. MID. 5300.

LINCOLN-ZEPHYR, 1941.
4 DR. SED.; RADIO, HEATER.
SOUTH CHICAGO BUICK.
8600 COMMERCIAL.

1941 Lincoln Zephyr sedan.
1940 Lincoln Zephyr sedan.
1939 Lincoln 7 pass. sedan.
8959 S. ASHLAND. ALWAYS OPEN.

LINCOLN-ZEPHYR—'41 4 DOOR SEDAN. Rad., htr.; exc. w. w. tires; low mil. Beautiful maroon finish. Will trade. WRIGHT. ROGERS PARK 8842.
LINCOLN-ZEPHYR—1938 4 dr. sed.; gd. tires; exc. cond.; pri. pty. She. 8698.
LINCOLN Zephyr—1940 sedan; 4 dr.; beautiful car; low ceiling. 3825 Grand.
LINCOLN Zephyr—'38 convertible sed.; overhld.; $675; fine cond. 3825 Grand.

Nash '40 6 Cyl. Sedan
4 DOOR AMBASSADOR; OVERDRIVE; RADIO AND HEATER; AT CEILING.
'39 Nash Amb. 6 Coach
FULLY EQUIPPED AT CEILING PRICE.
BIRD-SYKES, 2235 S. Michigan

NASH—'38 Ambassador sed.; r., h., overdrive; priced right. 3939 Washington.
NASH—'39 sedan; rad.; htr.; like new; priced to sell; easy tms. 6111 S. Halsted.
OLDS—'35 4 dr. sed.; rad., htr.; barg. 3939 WASHINGTON.
OLDS.—'40, 4 dr. 6 cyl. sed.; rad.; htr. Will consider trade. 2800 PETERSON.
OLDS—'37 4 dr. 6 cyl. sed.; fully cond., $395. Mr. Preyner, 6327 S. Ashland.
PACKARD—1937 4 door sedan; no trade required; below ceiling. Pullman 4002; eves., Comm. 8721.
PACKARD—'41 sed.; rad.; htr.; like new; priced to sell; easy tms. 6111 S. Halsted.
PACKARD—'38 sed.; rad.; htr.; like new; priced to sell; easy tms. 6111 S. Halsted.
PACKARD—1940 sed., 110; rad., htr. It's clean, so hurry. 2491 Milwaukee.
PACKARD—'38 4 dr. 120 sed.; rad., htr. $250 below ceiling. 2800 Peterson-av.
PACKARD—'33 7 pass. sed.; htr.; exc. tires; mech. OK. 400 Lake-st., Maywood
PACKARD—'40 6 cyl. sedan; rad., htr. B-LOW ceiling. 3940 W. Grand.
PACKARD—'37 6 cyl. 5 pass. sed.; r., h. Bargain. 3939 WASHINGTON.

—AUTOMOBILES FOR SALE—

WITH AND WITHOUT TRADE
Dependable Dodge Dealer Offers
BUICK 1941—SEDAN.
BUICK 1940—SEDAN.
BUICK 1939—SEDAN.
DODGE 1941—SEDAN.
DODGE 1940—SEDAN.
DODGE 1939—SEDAN.
NASH 1942—SEDAN.
NASH 1941—SEDAN.
NASH 1940—SEDAN.
NASH 1940—CONV CPE.
PACK. 1940—"6" SED.
IMMEDIATE DELIVERY.
O. P. A. Needed on '42s Only.
ESSERMAN MOTORS
6130 Cottage Grove Mid. 0506

EXCELLENT VALUES
'41 Chevrolet 5 p. sed.; r., h.....$985
'41 Pontiac Club coupe; r., h...$1,085
'40 Buick 5 pass. sed.; r., h......$885
'40 Chrysler 5 pass. sed.; r., h...Barg.
'40 Pontiac 5 pass. sed..........$845
'39 Plymouth 5 pass. sed.; r., h..$665
'37 Ford coupe...................$285
'36 Pontiac 5 pass. sed...........$285
'35 Buick 5 pass. sed.; r., h......Barg.
1111 N. CLARK

BRAND NEW 1942 HUDSONS
ALL MODELS
LIMITED SUPPLY—OPA
BERNARD BROS.
1033 Chicago-av., Evanston

DEALERS, look! 5 beau. cars, ready to go. 1938 Plym. 4 dr. sed., radio, heater; '37 Ford tudor, heater; '37 Terraplane 2 dr. sed.; '36 Dodge 4 dr. sed., heater; '38 Graham 4 dr. sed., heater. 708 S. Pulaski-rd. Nev. 0364

WE WHOLESALE
Consolidated Motors
1150 W. Jackson-blvd.

ATTENTION DEALERS! 15 CARS! J. JOUGHIN, 3333 N. ASHLAND.
PACKARD—1940 super convertible; radio, heater; a really smart car. LANAHAN, INC. 2542 S. Michigan-av.
PLYMOUTH—'42 sedan; radio; heater; like new; priced to sell; easy terms; OPA. 6111 S. Halsted.
PLYMOUTH—'36 5 pass. sedan; beauty thruout; sac. Ryan, 6323 S. Ashland.
PLYMOUTH—'35 4-dr. sed.; runs good; $100 below ceiling. 2800 Peterson-av.
PLYMOUTH—'38 de l. 4 dr.; rad., htr. B-LOW ceiling. 3940 W. Grand.
PLYMOUTH—'37, 2-dr. de luxe sedan; gd. cond.; r., h.; $450. Fai. 3798, 5-9 p. m.
PLYMOUTH—'34 2-dr. coach; reas.; perfect condition. Bittersweet 4710.
PONTIAC—'37 6 cyl..............$445 5 pass.; fully equipped; below ceiling. BRADY 6323 S. ASHLAND.
PONTIAC—1937 4 dr. trunk sedan, excel. mech. cond., 5 good tires, $395, $135 down, bal. 12 months. 2243 S. Mich.
PONTIAC—'41 sedan; fully eqpd.; must sell or trade. Dealer, 1252 S. Kolin.

ROLLS ROYCE CARS.
5 pas. Kenilworth sedan...........$450
5 pass. convt. sedan..............$500
6 pass. Sedanca Hooper............$700
Convertible coupe; rumble seat....$700
5212 Broadway. Capitol 0177.

STUDEBAKER—'38 SED.; 6 cyl.; 4 dr.; rad., htr. Will trade. Drex. 0890.
TERRAPLANE—1936 6 2 dr. sed.; fine motor; good tires. $245. Kil. 2066.
WILLYS—1942, 4 cyl. 4 dr. de luxe sedan; radio; heater; OPA. Moss, 6727 S. Western.
MOTOR scoots—Sell or trade 11 3-wheel Cushman motor scoots; perf. cond.; like new tires. Will finance at ceiling prices. 7424 Stony Island.

AUTO REPAIRING AND EQUIPMENT

DRIVE OUR CARS
while yours is being repaired. NOTHING DOWN, 24 MOS. TO PAY. Work guaranteed; free towing, complete overhaul; all makes; expert body and fender work, painting, upholst., welding, brakes relined, radiators repaired.
KIMBALL MOTORS
3420 IRVING PARK. IRVING 3642.

H. D. MAGGIO MOTORS
AUTHORIZED NEW CAR DEALER.
COMPLETE REPAIR SERVICE
Motor overhld.; body and fender work. Complete paint job, $75 and up. NOTHING DOWN—18 MOS. TO PAY. Drive our cars for a nominal charge.
1637 N. CICERO-AV. BERK. 3122

IMMEDIATE REPAIR SERVICE. NO MONEY DOWN, 24 MOS. TO PAY. Drive our car while yours is repaired. MOTOR OVERHAUL, BODY-FENDER. FAMOUS FOR OUR MOTOR TUNE-UP.
NEWBERRY, 1025 N. CLARK
WHITEHALL 8000.

DRIVE A 1942 CAR WHILE Your car is being repaired. $2 day.
TAKE 18 MONTHS TO PAY
WRITTEN GUAR. NOTHING DOWN.
DAWES, 2309 S. MICHIGAN
All phones Vic. 0909. Day-night towing.

C. H. JOHNSON MOTOR SALES. Auto Repairing and Rebuilding. NO JOB TOO SMALL OR TOO BIG. Low price; guar. work; time payments. 3922 W. IRVING PARK. JUN. 7722.
CARBURETOR adjusted, ignition checked, $1. Motor tune-up, 6 cylinder, $3.50. Brake adj., most cars, $1. Comp. serv. Ambroz Auto Clinic, 4948 S. Western.
CRANKSHAFTS GROUND IN THE CAR OR TRUCK. MANNING, DOR. 7790.
GUARANTEED recapping and vulcanizing. SERLIN TIRE CO., 1400 S. Michigan.

—AUTO AND HOUSE TRAILERS—

DO YOU NEED A TRAILER?
Do you want the best $ for $ value possible? See the beautiful Duo Roadking and many others.
CHICAGO TRAILER MART
1815 INDIANA. CHICAGO 16. CALUMET 2730. OPEN SUNDAYS.

CLOSING OUT—NEW STREAMLIGHT, GLIDER, UNIVERSAL, TRAVELITE HOUSE TRAILERS; EASY TERMS. WILL TAKE ANYTHING OF VALUE IN TRADE. MR. MEIER. 7320 STONY ISLAND. DOR. 1678.

THE CHICAGO TRAILER MART
Will Pay Top Prices for your trailer. Call Calumet 2730; write 1815 Indiana-av., Chicago 16.

1945 SCHULT Liberty—Tandem wheels; new tires, brakes; used; $375 up; very easy terms. We buy, sell, rent, finance. Donn's, 7424 Stony Island, Dor. 5000.
CONTINENTAL—20 TO 27 FT. ALMA. Chicago's largest display of new, used. Ted Keim, 8255 S. Chicago. Bay. 3587.
ROYCRAFT, SUPERIOR TRAVELITE—USED; we buy. Wright-Comstock Co., 9317 COTTAGE GROVE. RAD. 0212.
KOZY COACH—NEW MOON—TRAVELO. 30 used. TERMS. Also will buy. Huyck & Crist, 6430 Stony Island. But. 2900.
SCHULT tandems and used buys. Rt. 12-20-41, 107th & Indpls. Whiting 2199.
TRAILERS—Repaired, bought, and sold. 632 E. 71ST-ST. TRIANGLE 2238.
WANT good house trailer from private party. Cash or car to trade. Irv. 7588
ORR & Orr National American Tandems. Used access. We buy. 7350 Stony Isl.
NEW Howard, La Salle, Continental—On display. 7405 STONY ISLAND-AV.
WANT USED TANDEM HOUSE TRAILER. HYDE PARK 0062.

—AUTOMOBILE LOANS—

AUTO LOANS—$50 OR MORE
In 30 minutes. Quick, friendly service. IF YOU HAVE A BALANCE DUE FINANCE CO. ON YOUR CAR, WE'LL MAKE YOU ADDITIONAL LOAN.
NEWBERRY LOAN, INC.
1025 N. CLARK. WHI. 8004.
7850 S. HALSTED. STE. 9300.

AUTO AND TRUCK LOANS
CASH IN 10 MINUTES.
WINTER-HIRSCH
1842 S. Michigan Calumet 4290

WE FINANCE INDIVIDUALS
buying cars from private parties.
WINTER-HIRSCH
1842 S. Michigan. Calumet 4290.

WE FINANCE CAR PURCHASES
Service while you wait. Open evenings. Auto Brokers Acceptance Co. of Illinois. 1647 S. Pulaski. Crawford 1647.

—MOTORCYCLES AND BICYCLES—

1937 INDIAN motorcycle, windshield and saddle bags; $285. See at garage, 6250 Vernon.
ENGLISH motorcycle—Velocette overhead camshaft; foot gear shift; fast; like new. BRUNSWICK 6344.
SCOOTER—Motor; good condition; private party. 6835 W. Addison.
BICYCLES—New and old; balloon tires; lge. selection; mod. prices. 3408 Ogden.
WANT 3 WHEEL BIKE—PRIVATE PARTY. CALL BRUNSWICK 3364.

—AUTOS TO RENT—

UP TO DATE PASSENGER CARS, TRUCKS—Chev., G. M.'s, ½ ton panel, stakes; low rate by hr., day wk., year. HERTZ DRIVURSELF. Del. 7272.

—BUILDING MATERIALS—

SHORT CUT LUMBER—Also crating material. Ph. Des Plaines 545 J.

Heating, Plumbing Equipment.

NEW SHIPMENT
BUNGALOW STOKERS
Can Deliver NOW.
No money down—3 years to pay. All sizes to 600 lbs. per hour in stock. MIDWEST STOKERS DIST. CO. Member Chicago Stoker Dealers' Assoc. 1134-38 W. 79th. VINCENNES 6800.

¾ INCH RUBBER HOSE..
Coupled, in 50 ft. lengths........$9.95
Coupled, in 25 ft. lengths........$5.95
SQUARE DEAL
1725 S. STATE-ST. WAB. 3366.
9300 COMMERCIAL-AV. SAG. 1924.
4110 MILWAUKEE-AV. KIL. 6622.

FIRST DISPLAY IN CHICAGO. WINKLER STOKERS for BUNGALOWS or 2 flats. While they last, installed with controls, $325. Meyers Engineer's Co., 2815 N. Kimball-av. Cap. 9485.

LINK-BELT STOKERS
FACTORY DIRECT.
LAWNDALE 2232. ABERDEEN 6601

ANCHOR STOKERS—NO PRIORITY. Prompt delivery on most sizes. 3 years to pay. HERITAGE. 63d at Michigan. Normal 1000.
STOKERS—NEW AND USED. 5 room size and larger. BERCHTOLD'S, 4912 W. Madison.
WINKLER AND STOKOL STOKERS—Bin feed and hopper. Floor displays. Borg, Inc., 6359 S.Ashland. Rep. 9700.
NEW BUNGALOW stokers—Immediate delivery. Cedarcrest 8191.
FURNACE vacuum cleaners and blowers. H. U. Mann Co., Whitehall 7841.

—BOATS, YACHTS, ETC.—

MUST sell 30 ft. beau. Chris Craft cruiser; perf. cond.; sleeps 6; has C. O. 2; comp. equip. for inf. Ked. 3122.
10 FT. boat—6 h. p. motor. $225. Will sep. Van Buren 2168, after 6 P. M.
CENTURY AND OWENS BOATS. Mapole Boats & Mfrs. 5901 W. Madison
OUTBOARD motor—6 h. p., 2 cyl., 1604. 142d-st., East Chicago, Ind. 1027.

—AUTOMOBILES WANTED—

PLEASE! PLEASE
SELL US YOUR CAR
WE NEED THEM FOR WAR WORKERS
WILL PAY CASH
CEILING PLUS EXTRAS FOR RAD., HTR., OVERDRIVE
2644 N. CICERO
CALL US—OR COME OVER.
BERKSHIRE 1260
OPEN EVES., SUNDAY 'TIL 6.

DON'T WAIT!!
'TIL IT'S OVER
WE ARE STILL PAYING
Chicago's Top Dollar
FOR ALL MAKES—'36-'42.
YOUR CAR IS STILL WORTH
PLENTY OF CASH
CALL US NOW.
HOLLYCOURT 4640
OR DRIVE TO
2800 PETERSON-AV.
EVENINGS TO 8—ALL DAY SUNDAY.

PICK UP YOUR PHONE
IF YOU WANT AN HONEST VALUATION ON YOUR CAR
CALL
FRANK CASEY
KEDZIE 8181
OR DRIVE TO OUR SALES ROOM
3939 WASHINGTON

WE'LL BUY IT
HIGHEST PRICES IN CASH
ANY MAKE OR MODEL
PHONE MR. HENSEN
Longbeach 6636
WE WILL COME OUT OR DRIVE TO
4464 BROADWAY
OPEN EVENINGS UNTIL 9 O'CLOCK. ALL DAY SUNDAY.

WANTED
!! Dead or Alive !!
AGE 35 TO 42
ANY CONDITION.
REWARD
FOR RADIO, HEATER, O'DR., HYDR.
CALL MR. BRADY
HEMLOCK 6400
OR DRIVE OVER TO
6323 S. ASHLAND
EVES. TILL 9; ALL DAY SUNDAY.

——IF——
YOU HAVE A
GOOD CAR
WE WANT IT!
Call us, describe your car, we will be pleased to make you an offer.
OUR BUYERS
CALL IN ALL PARTS OF
Chicago and Suburbs
American Auto Sales Corp.
VICTORY 1003
2419 S. MICHIGAN-AV.

M-U-R-P-H-Y
"THE SMILING IRISHMAN"
Offers You:
1. CEILING PRICE
2. No bickering
3. Courteous treatment
4. Fair dealing
You See We Are Direct Factory New Car Dodge Dealers and Have Our Reputation to Maintain. So Stop in and Give Murphy a Call.
BERKSHIRE 6600
2650 N. CICERO
EST. A QUARTER OF A CENTURY.

GENERAL MOTORS
DEALER
PAYS HIGHEST CASH PRICE
FOR ANY MAKE OR MODEL
EXTRA PRICE
FOR RADIO, HEATER, ETC.
WE WILL COME OUT—CALL
ROCKWELL 4060
3151 Ogden at Kedzie
OPEN EVES. TILL 9—ALL DAY SUN.

KNOW YOUR DEALER
LAWDER BROS., INC.
ESTABLISHED 1890.
FOR HIGHEST CASH PRICE
Bring car and title for quick deal.
TRIANGLE 2500
6900 VINCENNES-AV.
1 BLOCK WEST OF STATE-ST.

TALK BIG?—NO!!
PAY BIG?—YES!!
Call Humboldt 6574
You Will Be Convinced
We Pay Highest Prices

CALL
CALUMET 2000
TOP DOLLAR FOR YOUR CAR.
HOLLINGSHEAD
2550 S. MICHIGAN-AV.
Open 'til 6 p. m. daily. Closed Sunday.

PACKARD
PAYS HIGHEST PRICES
FOR PACKARDS
AND ALL MAKES AND MODELS
24th and Michigan Cal. 7400

WE PAY HIGHEST CASH PRICES for old junk, wrecked autos or trucks. We come out and pick up promptly. World's Largest Auto-Truck Wreckers.
WARSHAWSKY CO.
1900-24 S. STATE. CALUMET 6800.

WANT LATE MODEL WRECKS OR CLEAN CARS
or cars in any cond. Buy outright, repair for you, or trade. For free price offer, Eng. 9034. Eves., Nev. 5937.

GOODRICH MOTORS. CHRYSLER-PLYMOUTH. WILL SELL YOUR CAR TO ESSENTIAL WAR WORKERS. CALL WEL. 6162 FOR PRICES. 10 YEARS AT 1811 IRVING PARK.

1902-1942
USED, WRECKED, BURNED, JUNKED CARS, BUSES, TRUCKS. BEST CASH PRICES. MARTIN—DIVERSEY 2772.

ANY MAKE—ANY MODEL
COMMUNITY MOTORS, INC.
7740 STONY ISLAND.
SOUTH SHORE 9060.

MOST CASH FOR YOUR CAR
ALL MAKES & MODELS, '35 TO '42s.
PHONE VICTORY 4141

PONTIACS WANTED
BITTERSWEET 7120

WE PAY TOP CEILING PRICES
100 cars needed for defense workers. 8019 Cottage Grove. Radcliffe 1058.

Want good used car—Will pay cash. Berkshire 4737.

WE WANT YOUR NASH
PHONE BERKSHIRE 3122
HIGHEST PRICES PAID. '38-'39-'40 MODELS. 2255 N. CICERO. BERK. 2620.

TOP PRICES—ALL MAKES AND MODELS. BUCKINGHAM 1333

HAVE '36 Ford station wagon and cash to trade for a late model car. O. Contois, Box 65, Manteno, Ill. Phone 3311.
SEE OTHERS FIRST. THEN SEE US. Highest cash prices for your car. M and K. 7711 S. Halsted. Rad. 5858
RECENTLY discharged from army—Want late model car; will pay all cash. Columbus 1296.
STATION wagon in good cond.—We have ¾ ton I. H. C. '41 truck for trade in. Calumet Steel Corp., Hammond, Ind.
DESPERATE for 3 gd. cars—Prefer to buy from original owners. Have all cash. Mr. Goy. Longbeach 2937.
SALESMAN wants to buy late model car. Will pay cash. Lak. 0774 after 4 p. m.
WANT—'37 or '38 Pontiac or Oldsmobile. Pay cash. Address K 352, Tribune.
HAVE cash for 5 or 7 pass. car—At once! Col. 7503 to 10 a. m. or eves.
WANTED—Wrecked car or cars that need repair work. Any year. Cal. 1233.
CASH—For '32 to '42. Any make or model. 6827 N. Clark. Rog. Pk. 5443.
WILL pay highest cash for late model good used car. Triangle 8214.
OFFICER wants late model car from original owner. Bou. 2517.
HAVE ALL CASH for late model cars. 6115 N. Clark. Sheldrake 0431.
WANT late model car—In good condition only; from original owner. Lak. 9619.
WANTED—Direct from owners, any make or model; all cash. Graceland 5460.
WILL Pay highest cash for clean cars; direct from owners. Lakeview 6092
WANT Plymouth or Dodge sed.—'41. 47th and Lake Park. Sinclair station.
LATE model A Ford—Good condition; from orig. owner. Van Buren 4579.

—AUTOMOBILES WANTED—

NO ONE CAN PAY MORE THAN I CAN!
ALL MAKES AND MODELS
WILL COME TO YOUR HOME OR OFFICE—JUST CALL
SEELEY 0607
AND I WILL TRY TO DO BUSINESS OVER THE PHONE.
MR. LAWSON

C C
U CALL! U
R R
T T
I I
MOST $ FOR
YOUR CAR
STEWART 7406
7406 S. HALSTED

BELMONT 0423
The MAGIC NUMBER that Will give you the uppermost cash for you car
Wanted 1932 to 1942
All Makes—All Models
Bonus for radio, heater
A bonded buyer will call at your home or office
2625 N. CICERO-AV.

DOYLE
6111 S. HALSTED
PAYS
THE MOST CASH FOR YOUR CAR
ANY MAKE, '35 TO '42.
Convince Yourself
CALL NOW! DOYLE
NORMAL 3217

ATTENTION CAR OWNERS.
DON'T SELL
UNTIL YOU SEE US
20TH CENTURY MOTORS
WANTS YOUR CAR!
A Stop at Our Door Will Convince You.
WE ARE PAYING CHICAGO'S
HIGHEST PRICES
We Pay Off Finance Co. Give You Equity in Cash. If You Can't Drive In I Will Come Out with the Money.
MULberry 5800
3315 N. CICERO
OPEN EVES. TILL 9—ALL DAY SUN.

....For Over 25 Years....
PETERSEN
Has Been Paying the Highest Prices for Cars and Has Never Stopped
SELL YOUR CAR TO
PETERSEN
2401 S. MICHIGAN-AV.
VICTORY 6500

NO TIME TO ARGUE
FULL CEILING PRICE
PLUS
BONUS FOR RADIO, HEATER
We'll Come Anywhere
FOR 1935s TO 1942s
Quick and Most Cash
7625 STONY ISLAND
REGENT 0616

...NOTICE...
I AM NO BARGAIN HUNTER—I HAVEN'T THE TIME TO BARGAIN—I AM TOO BUSY BUYING CARS.
WAR WORKERS NEED CARS TOO BADLY FOR ME TO HAGGLE OVER A FEW DOLLARS. THEREFORE YOU WILL FIND IT PROFITABLE TO DEAL WITH ME. JUST CALL
VICTORY 2300
AND I WILL TRY TO DO BUSINESS OVER THE PHONE.
MR. STANTON

$ $ CASH $ $
COME ON IN AND YOU'LL CASH IN. WE POSITIVELY NEED 100 USED CARS!!! ALL MAKES—ALL MODELS. IF YOU CAN'T COME IN, CALL ESTEBROOK 2226, AND WE'LL BE THERE QUICK.
HULL-DOBBS
FORMERLY CROSSTOWN MOTOR CO. 4655 WASHINGTON-BLVD. WORLD'S LARGEST FORD DEALER.

F-E-L-Z
NORTH SIDERS
Cash in on Spring prices. Full value plus bonus for radio, heater, fluid drive, overdrive, etc. Paid right now. We need cars now. F-E-L-Z. 25 YRS. 1132 DIVERSEY. PHONE GRACELAND 2810.

Driving Down Town?
PARK HERE
WE WANT TO BUY THAT CAR OF YOURS. WE PAY TOP CASH.
GLENN E. HOLMES, INC.
N. E. Cor. Dearborn and Lake

BEVERLY 8331
CALL US. WE COME OUT.
F-I-T-Z-P-A-T-R-I-C-K
8959 S. ASHLAND

CASH
NO ONE CAN PAY MORE. 1936. FOR YOUR CAR. 1942.
J. A. LAVERY MOTOR CO.
Authorized Ford Dealer.
6127 COTTAGE GROVE. MID. 5300.

HIGHEST CASH PRICES
By Authorized Chev. Dealer
ALL MAKES—ALL MODELS
1038 N. Clark Moh. 1470

JESSE M. CHASE
24 RETAIL STORES.
Full value paid for good used cars.
5718 Broadway Longbeach 4500

PACKARD—EVANSTON
PAYS HIGHEST PRICES FOR LATE MODEL PACKARDS.
1735 E. RAILROAD.
GREENLEAF 7100. HOL. 2120.

IRVING PARK PONTIAC CO.
WILL BUY ANY MAKE OR MODEL.
5010 W. IRVING PARK-RD. Pensacola 3436.

FOR ESSENTIAL WAR WORK. New or used station wagon; prefer Ford, Chevrolet or Plymouth. Call Mr. D. C. Jones at Harrison 0662.

WE'LL BUY YOUR CAR! M. J. LANAHAN, INC. 2542 S. Michigan. Calumet 7300. Open till 5:30. Closed Sunday.

CADILLACS—'39s TO '42s
AUSTIN 2100

PACKARDS—'41s, '42s
AUSTIN 2100

WANTED—To buy Station Wagon for cash. Reply in writing. A. C. Bernard, 2000 N. Lincoln Park West, Chicago.
WE PROMISE YOU THIS LITTLE AD IS WORTH A CALL. TRY US FOR BEST OFFER. KIL. 2066.
WANT TO SELL YOUR CAR FOR CASH? C. ZEPP. Ford Dealer, 2950 Lawrence. Jun. 8310.
ANY MAKE. ANY MODEL. SOUTH SHORE BUICK, INC., 1441 E. 75TH. MID. 6400.
WANT cars—Any make, year, model; any condition; all cash. Will come out. 44 N. Laramie-av. Columbus 8942.
EX-SERVICE MAN needs good, clean 1936 or later model Ford from original owner. Portsmouth 5280.
WE buy used cars or trucks—Any shape, cracked blocks, wrecked, burned. Call for an estimate. Haymarket 4298.
WANTED—Clean 5-pass. cars from owners; '38-'41 models; have all cash. MR. JOHNSON. Lon. 1300 or Hol. 0925.
HIGHEST cash prices paid for wrecked, junked cars and trucks. Arm. 3500.
WILL pay highest possible price for good late model cars. Merrimac 2804.
WOULD like to buy good clean car at once. Pay price. Phone Juniper 7810.
TOP CASH FOR CLEAN CARS. WENTWORTH 6200.
CALL BEVERLY 3100, FOR THE HIGHEST PRICE.
CHEVROLET—ANY COND.; ANY YEAR OR ANY MODEL. MANSFIELD 5121.
WANTED—Lincolns, Lincoln-Zephyrs; all models. Wright, Rogers Park 8842.
WANTED—Direct from owners. any make or model; all cash. Belmont 0179.

—SPORTING GOODS—

LADY'S golf clubs—6 matched irons and driver; Sunday bag, gloves, balls, $50. 9441 S. Pleasant. Beverly 1712.
6 POOL tables, 2 billiard tables—Very reasonable. 4032 Milwaukee-av., 2d.
FISHING rods—Bamboo, hand-made; fly and casting; priv. party; reas. Fai. 9105

TRUCKS, TRAILERS AND TRACTORS

NEW 1945 FORD TRUCKS.
100 H. P. long and short wheel base, Regular and two speed axles.
1945 Ford, six wheels, 6-8 yard dump; 2 speed dual drive axles.
New 1942 Federal tractor and dump trailer, 15 yard capacity.
1942 KD8T-Diesel powered six wheel, heavy duty auxiliary transmissions.
New 1942 26 foot tandem semi-trailer.
1941, model 55, Federal 5 ton 900x20 tires.
1941 Auto Car tractor, C. O. E. with U50 motor, 5th wheel aux., gas tanks, etc.
1940 D. S. International tractor, sleeper cab, D50 motor, 5th wheel, aux. tank, etc.
BRAUD MOTOR SALES.
6647 S. Western. Prospect 9500.

FORD 28 PASS. BUS
Large and roomy with standing room; 6 almost new tires; dual wheels; 4 speeds; genuine leather upholstering. Perfect motor; 1936. Used as an extra in small town. Looks like a 1940 or 1941 bus. AT CEILING PRICE.
BIRD-SYKES—ESTAB. 42 YEARS
2235 S. MICHIGAN

'41 CHEVROLET ¾ ton pickup.
'41 White 2½ ton platform.
'40 Ford 1½ ton chassis and cab.
'40 Ford 1½ ton dump, 8 ton capacity.
'40 G.M.C. 2 ton tractor, 5th wheel.
'38 Chevrolet ¾ ton pickup.
'38 Ford 1½ ton chassis and cab.
'38 White 2 ton tractor, 5th wheel.
'36 Chevrolet 1½ ton panel.
'31 Ford dump.
DERBY MOTOR SALES.
7300 STONY ISLAND. PLAZA 2277.

2-27 FT. half open top Trailmobile trailers, 1,000 rubber. 28 ft. Van Trailmobile, new, 1,000 rubber. 26 ft. Tandem Van Fruehauf trailer, 900 rubber. 26 ft. Kentucky Van trailer, nearly new, 1,000 rubber. All late model trailers. 3-5 ton Federal snubnose sleeper tractor, 2 speed axle, 1,000 rubber. Can be seen at 2284 Archer-av.

TANK TRAILERS
4,500 GAL. TANDEM AXLE
READY TO GO. REAS.
5715 S. HALSTED
ENGLEWOOD 3333

INTERNATIONAL TANDEM TRUCK. Completely rebuilt; very good tires; 15 ft. flat body; priced below ceiling. 1940 MACK e. q. extra long 20 ft. panel body, open top with tarp.; 900x20 tires.

"BARGAIN!"
RELIABLE TRUCK PARTS CO.
1607-11 S. STATE. WEBSTER 7077.

1941 MACK 5 TON TRACTOR. AIR BRAKES; PR. FOR QUICK SALE. 1941 G. M. C. 1½ TON CLOSED PAN '41s—INTERNATIONAL 3 AXLE 5 TON DUMPS; 10 YARD BODIES. '42s—CHEV. 3 AXLE DUMPS; HEAVY DUTY THORTON. DRIVES LIKE NEW. SEVERAL STAKE BODY TRUCKS. 4545 W. MADISON, MANSFIELD 7772

SPRING SALE!
Diam T. 614 24 ft. open top trailer. D-500 Int. 361 motor, 26 ft. van. D-40 Int. 22 ft. refg. trailer. Chev. '42 tractor, 26 ft. hiway van. D-40 Int. dump with 8 yd. body. DS-35 Int. with 6 yd. dump body. 5 long w. b. trucks, 14 ft. stake bodies. 35 others. 2120 S. Western. See. 7551.

FORD—1937, chassis and cab, 134 inch 6 new recaps, 700x20 front, 750x20 dual rear; reconditioned motor.
$546
J. A. LAVERY MOTOR CO.
Authorized Ford Dealer.
6127 COTTAGE GROVE. MID. 5300.

IMMEDIATE DELIVERY.
NEW 1945 FORD TRUCKS
ANY WHEELBASE.
GOLD COAST MOTOR SALES
1510 N. Clark. Superior 8885.

1936 FORD—1½ ton dump..Only $589
1932 Ford—Model "B": Milk Truck.
1930 Ford—Model "A": All body types.
1930 Diamond T—Furn. Truck...$289
STALLWORTH MOTOR CO.
7400 Stony Island. Hyde Park 2500.

'42 DODGE—C.O.E.; 10 whl., 2 sp. axle.
'40 GMC—10 wheels. 2 speed axle.
'40 Ford—C.O.E. dump tk.; 2 sp. axle.
30 OTHERS—ALL MAKES, MODELS.
Nelsen-Hirschberg, 5133 Irving Park.

HEADQUARTERS FOR BODIES.
Good 15 ft. stake, tail gate, tarpaulin. De luxe platform, 12'x7' 6 in. wide. White 2,000 gal. 6 comp. tank truck. 7735 STONY ISLAND. REGENT 3810.

'38 CHEVROLET intercity bus, 11 pasgrs.
'35 Chevrolet intercity bus, 16 pasngers.
'31 White intercity bus, 31 passengers.
A-1 conditn. LAND O' LAKES BUS CO. Antigo, Wisconsin.

RUBY HAS THE TRUCKS
77—ALL MAKES
7158 Stony Island Fai. 9600

I. H. C. ¾-ton '41 truck—Must get station wagon in good cond. in sale arrangement. Calumet Steel Corp., Hammond, Ind.
DODGE—1935 2-ton chassis and cab; 170 in. w. b.; duals. It's below low ceiling; also 1936 G.M.C. 1-ton panel, and it's clean. 2491 MILWAUKEE.
FRUEHAUF automatic—Van body, 16 ft. long, 8¼ tires; good condition; side and rear door. $500. Locust 3556. 2653 N. 2d-st., Milwaukee.

NEW 1945 DODGE TRUCKS.
IMMEDIATE DELIVERY.
DEPENDALBE DODGE DEALER.
ESSERMAN, 6130 COTTAGE GROVE.

'41 INTERNATIONAL 1½ ton dump body and hoist; Fish plate; heavy duty. Will sell cheap; pri. pty. 5871 Archer.
ONE G. M. C. refrigerator trailer, 22 ft.; one tandem, one Diamond T motor and parts. Vincennes 9030.
NEW Ford school bus on hand for immed. delivery. Maywood Motor Co., 400 Lake-st., Maywood.
1 '29 2½ TON—Chicago chassis; 1 6x6x10 stake body. 2641 Oak-st., Franklin Park. Call Frank. Park 47.
SMALL COVERED utility trailer—Good tires and overload springs for car. V. L. Dixon, 1014 E. 41st-st.
'41 G. M. C. 2 TON—13x7x7 stake; 825x20 tires; will consider car in trade; must sell. 4936 W. Madison-st.
2 LARGE EXPRESS BODIES. 6620 Cottage Grove. Fairfax 0880.
TRUCKS and trailers—For rent by day or by hour. Monroe 6561.
FEDERAL Dump 6 wheeler—Excellent tires 34x7. 4116 Peterson.
TRAILER—Semi-highway, 22 ft., refrig. in gd. cond.Reas.Inspect at 2501 Elston.
1941—G. M. C. 1½ ton truck for hire with driver. J. Atkinson, Victory 0083.
1941 KINGHAM 22 ft. grain trailer. MAYWOOD 8030.
H400 CUMMINS engine; D50 chassis. Mr. Willyard, Mon. 0949. Atl. 1807.
FORD—Model T truck, A-1; also Ford mod. A '30 truck. Reas. 4936 Madison.
'41 6 WHEEL Sterling dump truck—Excellent condition. Saginaw 6077.
FOR HIRE—1½ ton truck with driver. Chesapeake 9817.
TRUCK for rent — 1941 Studebaker 2 ton, flat bed, with driver. Stew. 10184.

—Wanted—

WANTED FOR CASH
BY PRIVATE PARTY
Panel Truck—Must be clean
Woodlawn Cleaners & Dyers
2215 E. 75th-st. Bay. 1700

WE BUY TRUCKS
ALL MAKES—MODELS
NELSEN-HIRSCHBERG FORD
5133 IRVING PARK, AVENUE 7070.

ATTENTION, TRUCK OWNERS
CASH IN A FLASH
FOR TRUCKS AND TRAILERS.
Any shape. 4545 Madison. Man. 7772.

OPEN TOPS or flats to haul steel from Chicago to Ind. and Ohio points. Return loads. Commodore 7781.
INTERNATL. KS7 C. O. E. or D. S. 400 or 500. Flood Paving Co. Long. 0788.
WTD—Tractors operate betw. Chicago-Milwaukee daily. Can. 3975. Walter.
WE BUY TRUCKS. All Makes. Top Cash Prices. Vic. 2476.
WANT ½ ton panel or pickup—Must be clean. Pay cash. Calumet 1233.

—DOGS, PETS, AND EQUIPMENT—

AIRDALE puppies—2 months old; reg. 2385 Lakeside-pl. Highland Park 2044.
BOSTONS, Cockers, Dobermn., 75 others. Parrots, chicks, ducks, bunnies wtd.; all pets. 3408 Milwaukee. Kil. 3961.
BOSTON terrier, brood natural Whelpers. Also toy fem. 24 S. Whipple-st.
BOXERS—Cockers — Springers — Police—Collies—Shepards—Wires — Boston—Airdales, others. Also 50 puppies, all breeds, $5 up. 3943 Milwaukee-av.
CHIHUAHUA pups—[Miniatures]; various colors. 429 S. Marshfield. Canal 4971.
COCKER spaniels by sire: Duke Nene of Brucie—Dam: Duchess of Sharirv; A. K. C. Registered; 2 months; Buffs and Blacks; $75. I. W. Eiserman, La Grange 2570-Y3.
COCKER SPANIEL—14 mos. old; black son of Champ. Beldon Town Talk, ex granddaughter of Champ. Blow's Discovery; $125. Blue Island 3907.
COCKER Spaniels—7 weeks old, home raised, A. K. C. reg., buff and particolored. 4346 N. Keeler. Kil. 6477.
COCKER Spaniel puppies—For Easter; champ. stock; solid blk. A. K. C. reg. Pri. pty. 11031 S. Harding. Ced. 4844.
COCKER pups—Red, black, blonde, A.K.C. reg. 1725 N. Sheffield. Mohawk 3640.
COCKER PUPS. A. K. C. registered. Park Ridge 109W.
DALMATIAN—Fem., 6 mos., hse. broken; trained; full blood; no papers. She. 4289
DOBERMANN PUPS—3½ mos. old; reg.; ears trimmed; sired by champion Eric The Red. 938 W. 111th-st. Com. 3455.
ESKIMO SPITZ PUPPIES. Gimpels Game Farm, Bensenville, Ill.
IRISH setter pups—9 weeks old; sire, champion Kleiglight of Aragon. See at 3118 Clybourn bef. 6:30 p. m. Lin. 7934
MINIATURE Pinscher puppies and grown—A. K. C. reg. 1465 Irving Park-rd.
PUPPIES—All popular breeds, $10-$5-$3. Kittens, Easter bunnies. We buy and trade. Open 12 to 9 daily and Sunday. 6456 COTTAGE GROVE.

—Miscellaneous—

9537 S. WESTERN-AV.
Get your Easter bunnies here. Also Ped. Cockers, grown and pups, all colors; Bostons, Toy Foxes, Bull Terriers, Collies, Chows, Shepherds, Poms, Spitz, Rat Terr., Huskies, watchdogs.
EASTER bunnies—Baby chicks, ducklings. All pet supplies.
PIONEER PET SHOP.
1951 N. Pulaski Albany 3044
Open All Day Sunday.
EASTER bunnies, singing canaries, cockatoo, baby chicks, duckings. 1448 MILWAUKEE-AV.
TWO PEDIGREED SIAMESE KITTENS Call Kenilworth 2711.
SIAMESE, quality kittens—Immediate delivery. 100 E. Superior. Del. 3264.

—DANCING SCHOOLS—

WE SPECIALIZE IN BEGINNERS. Lea's Studios, 1041 E. 63d. Hyd. 1113.
BEGINNERS—Private or class lessons. Teresa Dolan, 1208 E. 63d. Hyd. 3080.
BEGINNERS—Private or class lessons. Teresa Dolan, 1208 E. 63d. Hyd. 3080.

TODAY'S URGENT WAR JOBS!

Help to end the war by giving your utmost now! There is no letup in the front lines. These Government recommended jobs must be filled if fewer men are to make the supreme sacrifice.

Essential War Work
MEN
Machine Operators
Machinists
Machinists' Helpers
Laborers
Draftsman
WOMEN
Machine Operators
Factory Workers
Office Workers
Experience not necessary
Steady Employment
Day and Night Shift
WESTERN FELT WORKS
4029-4115 Ogden Ave.
Manufacturers and cutters of felt Molders and extruders of synthetic rubber products.

HELP BUILD THE FAMOUS
DOUGLAS SKYMASTER
MEN and WOMEN
Experienced Inexperienced
URGENTLY NEEDED
Aircraft Riveters—Installers—Sheet Metal Workers—Combination Welders—Tool Designers—Material Sorters—Janitors—Laborers—Protection Firemen
DOUGLAS AIRCRAFT CO., INC.
MAIN PLANT
HIGGINS and MANNHEIM ROADS
2725 MILWAUKEE AVE. (near Diversey)
4070 MILWAUKEE AVE. (near Irving Park)

Back Up the Boys!
These jobs are directly related to front line activities.
MEN AND WOMEN
Bakelite Molders
Assemblers
Stock Men
Shipping Room Men
Comptometer Operators
Time Clerks
General Clerks
Production Chasers
Stenographers
Typists
Drafting Tracers
AUTOMATIC ELECTRIC CO.
1019 W. Van Buren St.

INLAND RUBBER
"Keeps the Invasion Rolling"
Exper. men and women or trainees find your post-war jobs here now
MEN
Tire Builders and Trainees (evenings and nights)
Receiving Clerk
Leader (Evenings)
Timestudy Engineer
Laboratory Testers
Millwright and Pipefitter
Safety Engineer
Standards Checker
Chemist
Draftsman
WOMEN
Comptometer Operators
Payroll Clerk
Stenographers
Personnel Clerk
Specifications Typist
Personnel Trainee
Laboratory Helper
Advancement and future security in a growing industry now CRITICALLY ESSENTIAL
146 W. 27TH ST.
Corner of Wentworth

MEN
Engine Lathe Operators
Turret Lathe Operators
Horizontal Boring Bar Opers.
Vertical Boring Mill Opers.
Radial Drill Press Opers.
Planer Mill Operators
Apply
Clearing MachineCorp.
(63rd Street Car)
6499 W. 65th St.

WAR JOBS
Howard Foundry
Needs the Following Men for Full-time Employment at Once
Molders — Inspectors
Coremakers — Checkers
Furnace Tenders — Layout Men
Chippers — Machinists
Grinders — Lathe and Drill
Filers — Press Operators
General Foundry Labor
Stenographers and Office Clerks
HOWARD FOUNDRY CO.
4900 Bloomingdale Ave. near Cicero & Grand Ave.
or
1700 N. Kostner Ave. near Grand & North Aves.

Kropp Forge Company
Kropp Forge Aviation Company
World's Largest Job Forge Shop
HAS
Machine Shop Opening in all classifications. Jobs for Men and Women.
Other Shop Openings include:
STEEL MARKERS
SHOP MESSENGERS
WATER TENDERS
HOT INSPECTORS
HEAT TREATERS
ALSO OFFICE OPENINGS
SECRETARY
STENOGRAPHERS, CLERKS AND TIMEKEEPERS NEEDED
Apply
8:30 A. M. to 5:00 P. M. Monday through Friday
8:30 A. M. to 12 Noon Saturdays
Employment Office
5301 West Roosevelt Road

BUILD B-29 Engines
See Our Representatives at the
WAR MAN POWER COMMISSION
U. S. EMPLOYMENT SERVICE
6321 S. Ashland Ave.
Laborers
Material Handlers
Cutter Grinders
Pattern Makers
General Helpers
Millwrights
or apply at Employment Office
7:30 a. m. to 5 p. m. except Sunday
DODGE CHICAGO PLANT
DIVISION OF CHRYSLER CORP.
7401 S. Cicero Ave.

SKILLED SEMI-SKILLED UNSKILLED MEN
Essential Work—Good Pay—In High Priority Industry
All kinds of jobs producing vital STEEL in the nation's newest, most modern steel plant. Excellent working conditions.
APPLY TODAY AND BE HIRED
REPUBLIC STEEL CORPORATION
116th and Burley Avenue

GET INTO AN ESSENTIAL INDUSTRY
MEN—16 TO 50
WOMEN—21 TO 50
FULL TIME—PART TIME
CHICAGO UNION STATION CO.
NEEDS
BAGGAGE HANDLERS
MAIL HANDLERS
JANITORS—CLEANING WOMEN
TRACK LABORERS
Good Pay, Steady Work, Day or Night Shifts.
APPLY
U. S. RAILROAD RETIREMENT BOARD
409 W. Washington St.
Ask for Miss Pearson

Defense Plant NEEDS
Cleveland Auto. Screw Machine Set-up Men
Profiling Machine Operator
Bench Lathe Operator
Engine Lathe Operator
Hand Screw Machine Operator
Cylindrical Grinders
Porter
Tracer for Drafting
Shipping and Receiving Helper
Good pay and working conditions. 48 hour week. Considerate supervision.
MOTIOGRAPH
4431 W. Lake Street

MEN AND WOMEN
Want Essential Work?
Foote Bros. Gear and Machine Corp.
5219 S. Western Ave.
Machine Operators
Tool Makers—Designers
Office Workers
Modern Offices and Plants
Good Transportation
Excellent Cafeteria

Essential War Work
AT THE
UNIVERSITY of CHICAGO
VITAL JOBS FOR MEN
Window Washers
Painters
Building Engineers
Tool Makers
JOBS FOR WOMEN
Typists
Clerks
Secretaries
Laboratory Technicians
Apply Employment Office at
5200 Cottage Grove Ave.
NORTH ENTRANCE OF ARMORY

We Need a Few More High Grade Men
Blacksmith
Arc Welders
Blacksmith Helpers
Press Brake Operator
Setup and operate
Multiple Spindle Drills
Blanchard Grinders
External Grinders
Milling Machines
Turret Lathes
55 Hour Week
5 Nights or 5½ Days
AUTOMATIC TRANSPORTATION CO.
101 W. 87th St.

WAR INDUSTRY
Mechanical Draftsmen
Laboratory Assistants (Chemistry)
Electricians (Motor Repair & Testing)
Methods and Standard Engineers
Development Engineers
Excellent working conditions—good wages.
Apply at once in person or write, mentioning order No. 2950
U. S. EMPLOYMENT SERVICE
308 N. Michigan Ave.
All hiring in accordance with WMC requirements.

After Germany Comes Japan
and Uncle Sam Still Needs Thousands and Thousands of
Aircraft Carburetors
to build these carburetors We Need
Drill Press Operators
WE NEED YOU!
Illinois Division
Bendix Aviation Corp.
505 N. Sacramento Av.

—EMPLOYMENT AGENCIES—MEN—

PURCHASING AGENT $4,200
STENO.-SECRETARY ....$50 wk.
JOB COST DEPT. MGR.........$5,000
AUDITOR—KANSAS CITY.........$350
TAX MGR.—LARGE CORP.......$7,500
STOCK RECORD CLERK.......$50 wk.
RECEV. CLK.—Know rad. pts..$60 wk.
OUTSIDE INVESTIGATOR...$150 mo.
TIMESTUDY—MACHINE SHOP...$350
PRODUCTION ANALYST & FACTORY STATISTICIAN, needle indus......$300
PERSONNEL & LABOR REL.......$350
ACCNT.—Packing House $4,800
CONTROLLER—MFG. $12,000
3 JUNIOR ACCOUNTANTS........$250
PURCHASING DEPT. LIQUIDATOR OR SURPLUS MATERIALS........$4,500
PERSONNEL ASSIST.—Wisconsin $250
HEAD SHIPPING CLERK.......$50 wk.
4 STOCK CLERKS.........$1 hr. plus
ACCOUNTING SCHOOL STUDENT.$150
1-C FOR TRAINING $2,400
RETAIL MAJOR HOME APPLIANCE MERCHANDISER-MANAGER $7,500
RETAIL FURNITURE—GEN'L MGR. Borax Operation ....$10,000+
WORKS MANAGER—Electrical specialty Mfr. ....$10,000-$12,000
DISTRICT SALES MGR.—Former automobile wholesale man $4,800
ADVERTISING MGR.—Bldg. matl.Open
SALES ENGR.—Bldg. matls.......$6,000
RETAIL ASST. ADV. MGR.......$4,200

WHOL. & RETAIL SALESMAN, $275
Under 38 yrs. of age. A combination exp. that would qualify for executive work after training.
RETAIL HARDWARE STORE MGR., $250+
Any hard lines exp. would qualify. Position offers unusual opportunity.
GLADER CORPORATION
110 S. DEARBORN-ST. 4th Flr.

ADVTG. MGR.—STEEL...$6,000
MARKET RESEARCH..........$7,200
SALES TRAINEES..........$200-$250
Sales, Fla., No. Carolina
Natl. org.; essential; dealers-jobbers. Good post-war future; under 36. $250-$300+EXP.+CAR FURN.
Rest. Mgr., Hotel Coffee Shop.....$50+
INSPECTORS, RAD. PARTS.$1.25 hr.
CHEMISTS
BACTERIOLOGIST, LOOP........$250
MANY FINE CHEM. POSITIONS OPEN.
SHAY, 30 W. WASHINGTON

ACME PERSONNEL
SPECIAL CONSIDERATION GIVEN TO EX-SERVICE MEN. PRE-EMPLOYMENT APTITUDE TESTING AVAILABLE.
GENERAL MGR., FURN.........$7,500
Engineers, $3,600 to $10,000
SALES, $2,400 to $4,500+
ACME PERSONNEL
202 S. STATE-ST.
SUITE 1318. WAB. 0600.

Production Control
Experienced layout and machine design; well established firm, with definite postwar program ....$300-$400
ELECTRICAL ENGR. $6,000
INDUSTRIAL ENGR.—Travel..$5,000
ACCOUNTANT $350
Retail store exp.; resourceful.
MOLENE
105 W. ADAMS. AND. 4424.

GENERAL Mgr.—Borax retail furniture; 10 stores ....$7,500-$10,000
Sales Mgr.—Kitchenware exp...$5,000
Metallurgist—Ferrous metals.$3,000 up
Chemist—Ph. D.; inorganic....$5,200
Acct.—C. P. A.; chain store....$7,500
Jr. Accts..$250 up; Steno., travel.$250
OCCUPATIONAL, 310 S. MICHIGAN.
BARTENDER—White or col...$150,r.b.
ARC WELDERS—Whi., col. $1.20-$1.35
Colored Bricklayer, $1.25
JACKSON AGENCY
24 E. VAN BUREN. HAR. 7320.
CELESTER M. HORTON, 310 S. Mich. GEN. MGR.—Furniture Chain.
EDITOR—Retail store exp...........$35
COST REVENUE—Rates & traf..$5,000
Redfield Personnel, 5 S.Wabash, R. 1511
DISHWASHER—$6 A DAY.
COOKS—$10-$12 A DAY.
MAUER, 538 S. DEARBORN.
FOUNDRY ENGINEER $10,000
ASST. SUPT.—MACHINERY....$7,200
Harrison Personnel, 20 W. Jackson.
ELEV., freight..$38 | Engineer ...$190, b.
Cooks .....$50-$75 | Fireman, lp...$185
BUSCH AGENCY, 35 S. Dearborn.
FERGASON PERSONNEL.
168 W. Jackson-blvd. Har. 9040.
ACCOUNTANTS' EXCHANGE.
111 W. MONROE. CENTRAL 3744.

—EMPLOYMENT SERVICE—MEN—

FREE EMPLOYMENT
SPECIAL DEPARTMENT FOR 1-C's
METALLURGIST—Ferrous Metals.$260
Elect. engrs. | Indust. engrs.
Jr. rad. tech.$200 | Jr. drafts $200
Jr. rad. mnt.$200 | Shop clerk $200
Jr. time stdy.$200 | Jr. account't.$200
Bookkeeper ..$215 | Jr. cost acct...$200
Jr. sales ....$200 | Prod. trainee.$200
TYPIST—Learn Monotype..........$250
Prod. control.$400 | Cost acct. $275
Order writer.$200 | Warehse. supt.$250
Invent. clrk.$200 | Shipping clk..$250
FACTORY—PRINTING HELP
LA SALLE
25 E. Jackson, Rm. 1607
PHONE HARRISON 9810.

EMPLOYMENT AGENCIES—WOMEN

CORRESPONDENT
Sales, type, west suburb. No Fee $175+
PRIVATE SECY.—Clearing.No Fee $195
SECY.—5 days, loop........No Fee $150
SWBD.-STENO.—5 d., lp.No Fee $150
TEMP. STENO.—S. W. S.No Fee $150
Lite Steno.-Bkkpr.—So.......No Fee $175
SECRETARY—Loop ....No Fee $175
BKKPR.—Loop, 5 days......No Fee $200
F. C. BKKPR.—Loop.........No Fee $175
TYPIST—5 days ....No Fee $150
TYPIST-BILLER—Loop .....No Fee $150
F. C. BKKPR.
Cost Accounting-Payroll $200
CORRESPONDENT $200
Steno.—Sales corres., Mich.-av.$175+
STENO.—5 days, loop $150
BKKPR.-STENO. $175
F. C. BKKPR.—Loop $175
PERSONNEL Interviewer—N. W......$150
TYPIST-BILLER—5 days $150
COMPTOMETER OPER. $150
BEGINNERS—Will train ....$110-$140
Part Time Typist—30 hrs., lp. 75c hr.

150 Women Wanted
FOR ALL TYPES OF FACTORY WORK. YOU CAN CHOOSE SAL. AND HRS.
MARRIED COUPLE
QUARTERS AND BOARD + $225.
W-A-B-A-S-H
15TH FLOOR. 202 S. STATE.

CRAIG AGENCY
209 S. State. Har. 7027
SECY.-EXEC.—Mfg. co. in Mansfield, Ohio. Inter. in Chgo. today.....$250
Stat.Ty.; knwl. sten.-bkp. [No fee].$190
STENO.—Lite. G.O. Nr. S.[No fee].$175
STENO.-SECY.—Mich.-av.; 5 day.$175
STENO.—G. O. N. W. 2 girl ofc.$150
Dicta. Opr.—Nr. N.; 5 d.[No fee]$150
Cr. & Collect. Corres. [No fee]..$200
Dictaphone Oper.—West $175
STENO.-SECY.—Radio adv. $175
Typ.-Biller—Electromat. [No fee]..$170
Steno.—Detail. Lp. Sml. ofc. 5 d..$160
STENO.-SECY.—Adv. [No fee].......$150
LEGAL STENO.—Loop. [No fee]....$175
COMPT. OPR.—5½ day. [No fee]..$163
Typ.-Gen. ofc.-S. B.—Adv. [No fee]$150
TYP.-BILLER—Loop $150
TYP.—Order writer. 5 days..........$130

Full Charge Bkkpr..........$200
ASST. BKKPR..............NO FEE $160
SEC'Y-STENO ....NO FEE $185
ADVERTISING TRAINEE $150
SWBD.-TYPIST ....NO FEE $150
BEGINNER STENOS.......NO FEE $130
CASHIERS-CHECKERS-HOTEL $125
Cook,htl..$150,r.b. Exec. hskp..$150,r.b.
CHEMISTS
MANY ATTRACTIVE POSITIONS.
SHAY, 30 W. WASHINGTON

COLORED GIRLS
FACTORY WORK
$30-$40
CADILLAC
WABASH 4800. 35 W. JACKSON.

ZINSER PERSONNEL SERVICE
High school and university graduates. Openings for beginners and experienced secretaries, stenographers, typists, clerks, bookkeepers, cost accountants, and professional young women.
140 S. DEARBORN-ST., ROOM 1549.

HOTEL HOUSEKEEPER, $125, R.
Col. Girls, Nites, 65c
JACKSON AGENCY,
24 E. VAN BUREN. HAR. 7320.

SECY., STENOS., BKKPRS., ASST. BKKPRS., BILLERS, TYPISTS, FILE CLKS. AND OFFICE CLKS.
T-U-C-K-E-R
120 S. La Salle-st. CEntral 3663.
A. J. McCOY & ASSOCIATES,
140 S. DEARBORN RAN. 3221

—Nurses' Registries—

R. N. INDUS., $200; pub hlth., $170. Med. sec., to $200; Dr.'s asst., $150. Dent. asst.-recep., to $150. LAB. & X-RAY Technicians, to $200. Aneth., $175+bon.; dietician, sal. open. Gen. duty, $160; supervisors, $200. NURSES' AIDES, $116.50, mls., ldy. Infant, practical, nursemaids, to $56. Many other attractive openings. SHAY, 1008 N. RUSH. DEL. 7400.

EMPLOYMENT SERVICE—WOMEN

ACME
NO FEES CHARGED
SWBD.-RECEPT.—Typist; loop.....$130
COLLEGE MATH.—Learn buying...$150
ASST. BKKPR.—Mich.-av. $175
SECYS.—All locations...........to $215
5 STENOGRAPHERS—Loop........$150
4 STENOS.—Mich.-av.; 5 day......$135
STENO.—5 days; West Side.......$150
TYPIST—Near loop $170
TYPIST—Swbd.-relief; loop........$140
TYPIST—For personnel dept.........$145
TYPIST—Clerical; near North.....$135
ACME PERSONNEL
202 S. STATE-ST.
SUITE 1318. WABASH 0600.

CORBOY-CALVIN
NO FEES CHARGED
ALL TYPES OF OFFICE WORK
20 W. JACKSON. WAB. 9284.

FREE EMPLOYMENT
ALL TYPES LOOP OFFICE WORK.
STARTING SALARIES.....$125-$300
FINANCIAL PERSONNEL
39 S. LA SALLE. ROOM 701.

UNDERWOOD CORP.
NO FEE CHARGED.
Perm.-temp. and part time positions for stenographers, typists, etc.
105 W. Adams. 4th floor.

EMPLOYMENT SERVICE—WOMEN

FREE EMPLOYMENT
EMPLOYER PAYS OUR FEE.
25 STENO.-SECYS., $135-$200
N. C. R. NO. 3000 BKKPR....$160
Bkpr. steno.$195 | Typist $150
Swbd., typ.$150 | Steno., swbd.$150
Dict. West.$225 | Credit, coll..$225
E. F. Bkpr.$175 | Accts. clerk.$160
F. C. Bkpr.$217 | Bkpr., typist.$175
Sten..1 girl.$150 | Tech. steno. ..$165
Secy., pres.$215 | Swbd., S. S..$125
Compto'eter.$160 | Inventory $130
GENERAL OFFICE, $110-$140
Exp. or inexp. All locations.
LA SALLE
25 EAST JACKSON
SUITE 1607. HAR. 9810.

EMPLOYER PAYS
SECY.-COMPTROLLER $200
SECY.—OFFICE MANAGER.......$200
SECY.—MFG., S. S., fine future.$200
REM. RAND. BKPR.—Will train..$150
SWITCHBRD. TYPIST..............$150
DICTAPHONE—Lp. 9-5; 5 day...Open
CLERK-TYPIST—Nr. N.; 5 day..$150
MONARCH
140 S. DEARBORN FRA. 4300

—MACHINERY AND EQUIPMENT—

For Sale

WOODWORKING machinery — Yates 4" and 12" ball b. stickers; 64 c. f. Gardner Denver comp. and tank; Black Bros. glue clamp carrier; paper baler; boiler feed pumps; 600 amp. 6 v. L'Hommedieu generator; lumber kiln trucks; Beach elec. swing saw; Buss dble. cutoff saw; 6 ft. Pangborn rotoblast sandblaster; Pringle & Brodie variety lathe; 30" rd. hd. planer; Porter elec. cutoff saw; Hoover 8 ft. gas fired oven; 1½ h. p. Van Dorn grinder. Weekdays, 1745 N. Bosworth-av. Armitage 2370, Mr.Forsyth.
SPOT Welders for sale—25 and 30 KVA, 220 volt, high speed, air and motor operated, rocker arm type; Federal, Eisler and other makes. Complete with timers, contactors and switch boxes ready for immediate use. No priority required. Owner's contracts terminated. First come, first served. Philadelphia Metal Works, 3d and Ontario-sts., Philadelphia 40, Pa.

B. & S. HAND SCREWS.
ATLAS ARBOR PRESS—POWER.
RHODES PRECISION SHAPER.
ROCKFORD NO. 2 HORIZ. MILL.
PLANER—6 FT. MARVEL HACK SAW.
B. G. DRILL PRESS. GEAR CUTTER.
T. C. GRINDERS. VERT. MILL.
HAND MILLS. FORGE HAMMER.
ARM. 3849. Sundays—Visitors Welcome.
1831 N. WESTERN.

FOR SALE.
1 pc. Carbo cleaner.
1 pc. Edwards stitch marking machine.
1 pc. Model PLD 2836 Lithdraw furnace.
1 pc. Barnes 78 precision cutter grinder.
10 pc. 12" motorized hopper units.
1 pc. Detroit tap grinding machine.
1 pc. ¼" automatic precis. nut tapper.
3 pc. 42-30 Bodine automat. tap. mach.
Address A S 42, Tribune.

FOR SALE—Immediate shipment; bakery equipment; 1 baker Perkins tray oven, 2,000 pound capacity per hour, gas fired, complete; 1 baker Perkins floor traveling proofer, 2,000 pounds per hour. Wire or phone Western Salvage & Supply, 220 W. South Temple-st., Salt Lake City, Utah. Phone 56700.

NEW AND USED
FANS OF ALL KINDS
Spray booth, welder's wire, conduit, switches, elec. equipm't, blowers, motors, pumps, new eqpt. of all kinds. Edison Electric Co., S E corner Lake and Halsted. 743 W. Lake-st. And. 5272.

LATE TYPE TOOLS.
American 12 in. x 6 ft. toolroom lathe, with taper att., draw in att., collets, chucks, etc. Also Simmons No. 1 plane mill and Amer. No. 2 plane mill. All on our fl. Donberg & Danits. 400 S. Clinton. Wab. 0123.

14X6 PRENTICE lathe—Rebuilt; equipment and turet attach; motorized 14" Blaisdell lathe; Sterling power saw; complete headstock for 14' lathe; milling mach. vises graduated. Modern Machine Rebuilders, 502 S. Cicero. Est. 2403.

SEE AARONS FOR MACHINERY
and equipment for all indust. purposes.
WE BUY, SELL, AND TRADE
172 N. Halsted. Haymarket 0777.

NEW AND RECONDITIONED. HYDRAULIC LIFT TRUCKS. 2 BATTERY CHARGERS FOR INDUSTRIAL LIFT TRUCKS. Industrial, 1225 W.Monroe. Mon. 8554

NEW—IN STOCK.
ELECTRIC MOTORS
Single and three phase.
548 W. MONROE. FRA. 9874.

1 GAS fired Stewart 2 room heat treating furnace with working chamber 18 inches wide by 9 inches high by 24 inches deep. Depth can be extended to 48 inches. Ph. Mr. Foley, Hay.4920.
[2] OG AND [2] OOG Brown & Sharpe screw machines, in operation in going shop. Low rent. Ideal location. Address L Y 409, Tribune.
INDUSTRIAL VACUUM CLEANER AND BLOWER COMBINATION; PORTABLE TYPE; SIZES TO 1 H. P.; IMMED. DELIVERY. SUP. 2852.
FAIRBANKS-Morse 1 H. P. motor—Practically new; 3 phase, air-cooled, ball bearing, A. C. WEINER OPTICAL CO. Nevada 4747.
DOUBLE Seamers—Power; Nigara 1, 2, and 3; for seaming light ga. round containers. Maplewood Machinery Co., 2634 Fullerton. Bru. 9200.
No. 4R GISHOLT turret lathe, 9½" spindle bore, 25 h.p. motor; 2 yrs. old; now in oper.; fully equip. with all new acces. A1 cond. Address L F 550, Tribune.
MAGNET, electric—Size 24 in.; voltage 126; code 9; Cutler-Hammer make; like new; $400. Locust 3556. 2653 N. 2d-st., Milwaukee.
30 INCH slitter with motor, cuts 24 gauge and lighter; 48 inch roller leveler for 16 gauge and lighter. Call Mr. Ziv, Yards 4949.
1¼ YD. Osgood shovel dragline hoe—Perf. cond. Quinn Supply Co., 30 N. La Salle. Fra. 8067.
26" WOOD bandsaw; 20" and 24" drill presses; wood lathe, 8 ft. bed. All single phase M. D. South Chicago 6909.
WILL trade 1 new 65 ton punch press for new or almost new 16" tool room lathe. Call Cicero 7459.
NO. 33 Abrasive Rotary surface grinder—Or will trade for No. 13 Brown & Sharpe Universal. Linc. 6668.
WE have 100 coils, 80 lbs. per coil, 5/8" 22 gauge cold rolled steel, semi-bright finish. Call Aurora 27677.
BLOWERS, fans, exhausters—Used, rebit. Gen. Blower, 405 N. Peoria. Can. 6340.
NEW STEAM UNIT HEATERS FOR heating factories. Conley, Dea. 9079.
ACETYLENE welding outfit — Like new; arc welder, welding cable. Lon. 7892.
AIR COMPRESSORS—NEW; WAYNE. GOODMAN, FAIRFAX 4824.
AIR COMPRESSORS—½ to 10 H. P. National, 1915 S. State. Cal. 2770.
NEW Rouse bench mill—For brass or bronge material; $123. Central 5828.
DEMONSTRATOR—5 h. p. 10 ton hydraulic press; $695. Central 5828
FURNACE vacuum cleaners and blowers. H. U. Mann Co. Whitehall 7841.
MIXING tanks, propellors, agitators, vert. 5 h. p. gear heads. Wab. 5838.
SUPER-COLD store refrig.—In perf. cond.; cheap. 1010 Western. Che. 2660.
SINGER sewing machine—Heavy duty; for upholstering. Drexel 9501.
INDUSTRIAL FANS AND AIR CIRCULATORS—A. C. and D. C. Sup. 2852.
FOR sale—H. 400, Cummins engine in D50 chassis. 2437 21st-place.
ONE 15 INCH BRADFORD LATHE—MOTORIZED. LINCOLN 6668.
MOTORS—1 and 2 h. p. single phase. 4433 W. Madison-st. Austin 7174.

—Wanted—

WANTED to buy for export to Mexico—From 1 to 10 lathes, quick change gear, sizes 18 in x 8 ft., or 16 in. x 8 ft. Must have chuck, steady rest, lead screw; also drills and shapers. Phone or write, giving prices and full information. PANAMEX DISTRIBUTORS, 160 N. La Salle-st. DEA. 2895.
INDUSTRIAL AC and DC motors and generators from 1 h. p. to 500 h. p.; also industrial fans, blowers, pumps, compressors, speed reducers and compensators. ARTHUR WAGNER CO. 1436 W. Randolph [7]. Monroe 7409.
WANTED—Crawler crane in good condition with 30 foot boom to handle ½ yard clamshell bucket. Have 1944 wheel type tractor with 18 foot boom crane to trade in. CALUMET STEEL CASTINGS CORP. HAMMOND, INDIANA.
STEEL sheets, 20 to 24 gage, cold or hot rolled, widths of 8 in. and up at least 48 in. lengths. Any quantity if available without allotment. Write Fluorescent Fixtures, Inc., 2051 N. 19th-st. Milwaukee, Wis. Or phone Kilbourn 8680.
WANTED to buy or rent—Two 4 ft. or larger gap shears. Must be in good condition. Midland Metal Products Co., 2309 Archer-av. Victory 2348.

SCALES WANTED
Factory, counting, and platform scales. Beuckman, 2441 N. Pulaski. Alb. 0006.

WANT—New or used power wire straightener, ¼ inch wire and smaller. Also a power shear, 4 to 10 feet, 16 gauge or lighter. Call Palisade 4137.
WE want blowers, fans, exhausters—Used, all types; top prices. We rebuild. Gen. Blower Co., 405 N. Peoria. Can. 6340.
WANTED—Paper cutting machine; 31 in. Call O. B. Pigg, Superior 4015.
BOILER WANTED—J. L. PHILLIPS. 2629 S. Springfield. Rockwell 4700.
WANTED—2A or 3A Warner-Swasey turret lathe; no junk. Mansfield 5483.
USED MACHINERY WANTED. TOP RATES PAID. HAY. 4676.
WANTED—Barber green loader. Box 65, Manteno, Ill.

HORSES, HARNESS, AND WAGONS

AUCTION SALE
MONDAY, APRIL 2, 7:00 P. M. About 100 head. Mostly Spots and Palominos; few ponies and gaited horses; some tack. CONSIGNMENTS WELCOME. GREENTREE STABLES. 4701 N. Cumberland-rd. River Grove 588.

SPECIAL SALE. PALOMINOS AND SPOTS. TUESDAY, APRIL 3, 1:00 P. M. We will sell 75 TO 100 HEAD PALOMINO and SPOTTED SADDLE HORSES and PONIES; some outstanding horses; equipment of all kinds. STAR SALE BARN, Greensburg, Ind.

IF you are in the market for a good RIDING HORSE or PONY, come and see what I have. A good selection of better horses to suit most every purpose. Open eves., Sun. W. J. Schmidt. Golf-rd. at Harms. Skokie 2405.
PONY—Welsh type; 55 inches tall; real family pet; has been ridden by 12 year old girl for past 2 years and is safe for any child; must be seen to be appreciated. Highland Pk. 4117.
NEW Texas made western saddle, pony saddle and bridle, new pony harness, new Barnsby imported English saddle, one pair of new electric clippers. 14 S. Francisco-av., garage. Ked. 4111.
JUST received shipment of bridles, saddles, and horse covers. Chicago Surplus Steel & Materials Co., 1356 W. 47th-st. Yards 2605.
7 YEAR old white gelding; English saddle and bridle. Cornils Stables, 35th-st. and Rte. 83. Roc. 7890.

—COLLECTIONS—

COLLECTION—United Mercantile Service, Rm. 720, 139 N. Clark. Sta. 4181.

Men—Professions and Trades

ACCOUNTANT — Certified or registered, 5 years' experience, $6000 to start. Box 1234, Tribune.

ACCOUNTANT — Young man, 3 years' experience, $3000

Chicago Daily Tribune
THE WORLD'S GREATEST NEWSPAPER
FRIDAY, MARCH 30, 1945

U. S. 1st Army Dash Cuts Off Germany's Ruhr.—First Photos of Yanks Fighting for Frankfurt

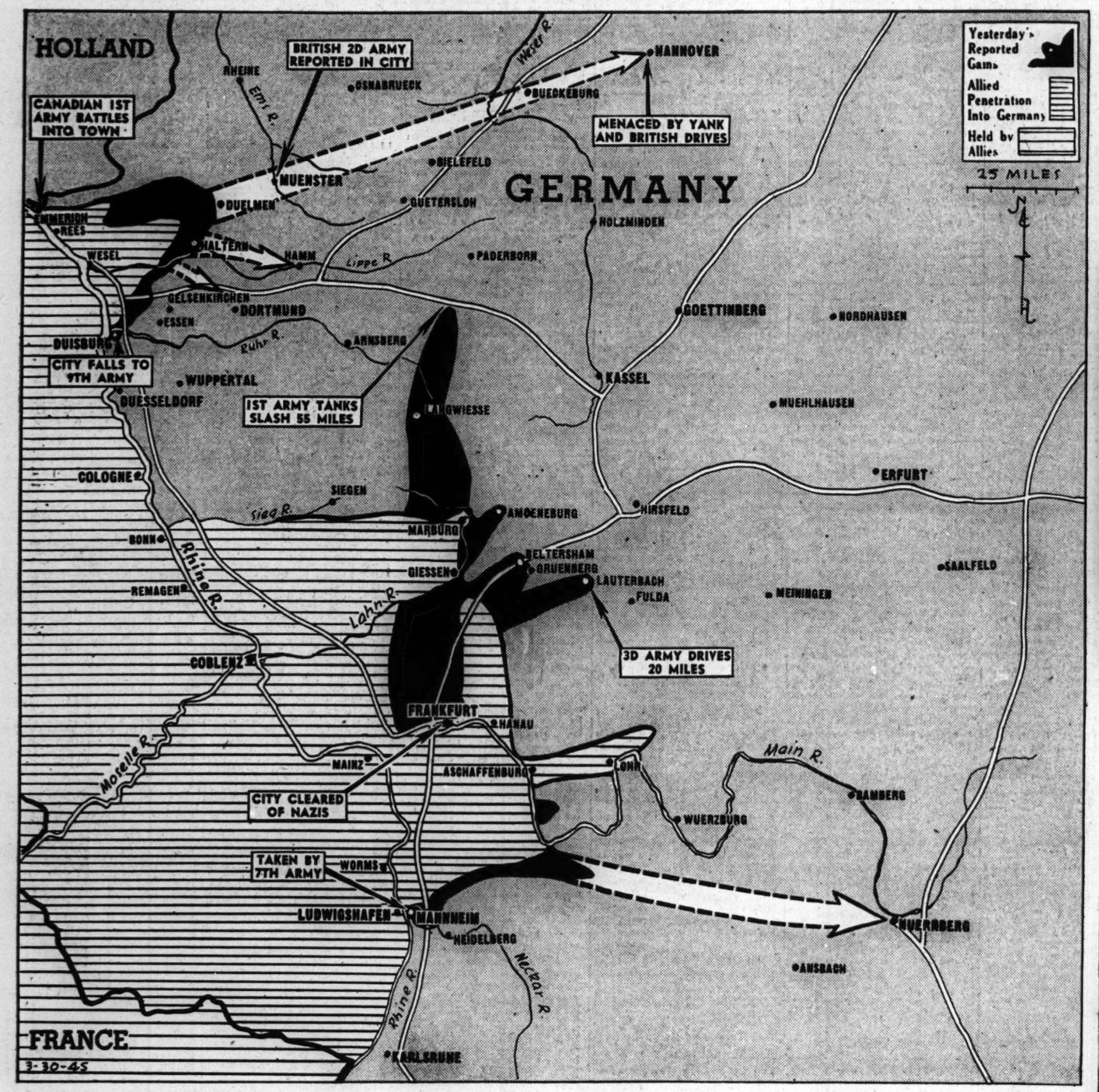

Yesterday's reported western front developments. Light arrows indicate projected drives, still hidden in security blackout on movements of allied armies. Outstanding in the war news was the revelation of American 1st army's 55 mile northward sweep,

(Story on page 1.)

[TRIBUNE Photo.]

Carter Harrison, Oscar Mayer, Ernest J. Kruetgen, and Robert Eitel (left to right) as they celebrated Mr. Mayer's birthday yesterday. Figures indicate their ages.

(Story on page 14.)

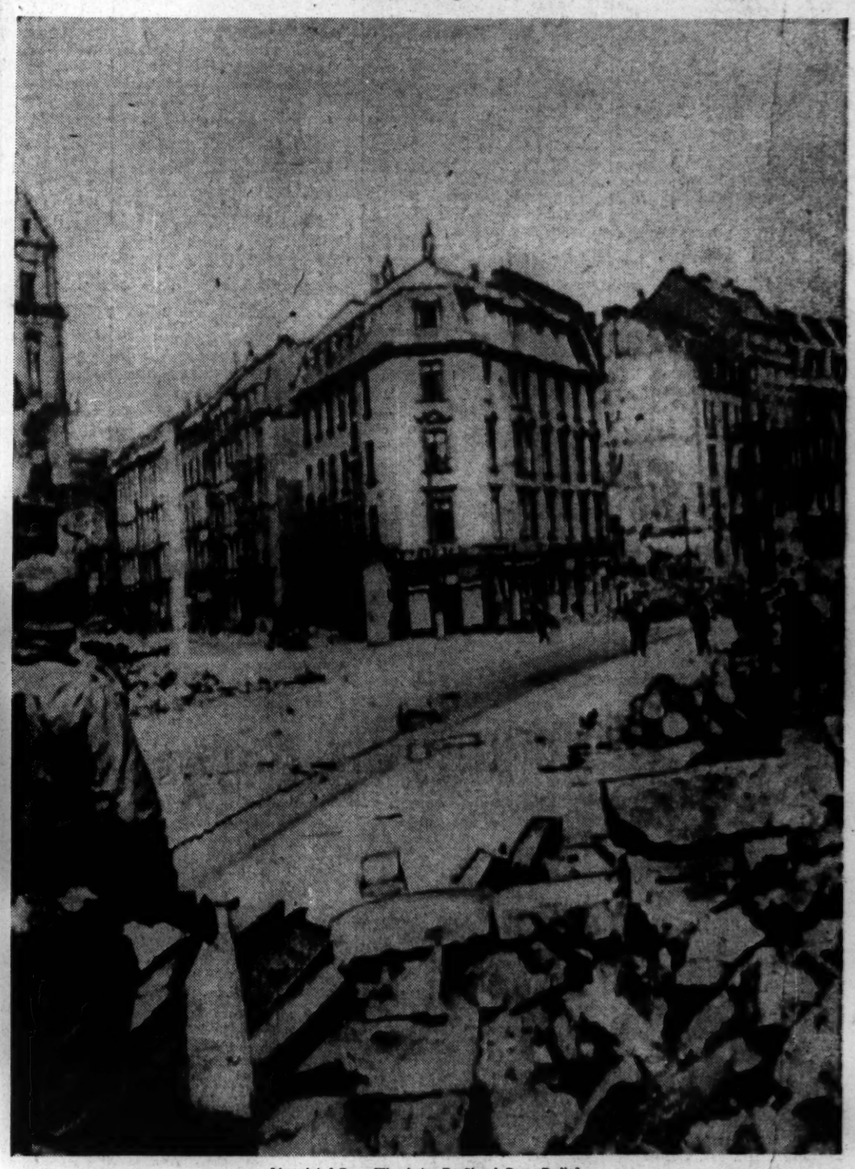

[Associated Press Wirephoto: By Signal Corps Radio]

YANKS ADVANCE IN FRANKFURT STREET FIGHTING.

(Story on page 1.)

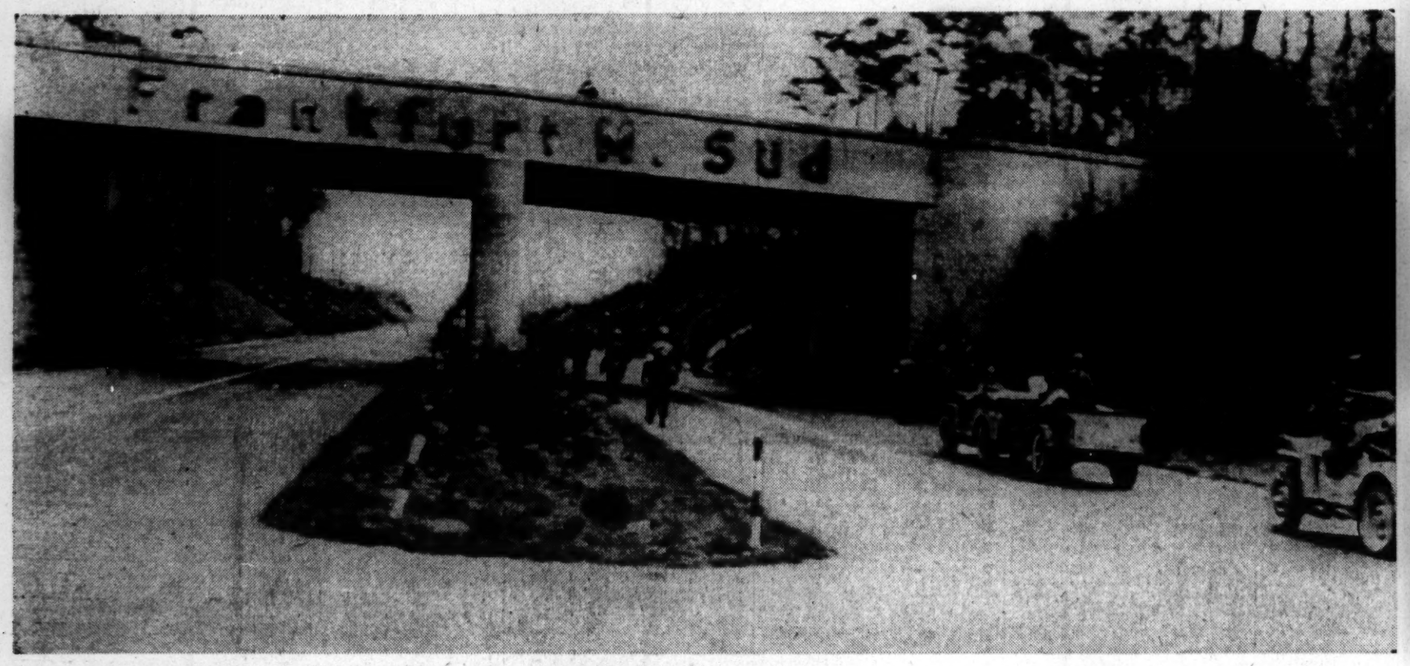

[Acme Telephoto: By Signal Corps Radio]

YANKS ENTERING FRANKFURT ALONG SUPER HIGHWAY. THE CITY WAS CAPTURED YESTERDAY.

(Story on page 1.)

[Associated Press Wirephoto: By Signal Corps Radio]

9TH ARMY TROOPS RIDE TANK DESTROYERS TO "KEEP UP" IN GERMANY.

[Associated Press Wirephotos.]

Parting until peace is restored, a German prisoner taken by the Americans and his family say their farewells, separated by railing of a temporary prisoner cage at Worms, Germany, before his transfer to permanent camp.